A Carolina Dance
Maxine Davis sits in a corner and gains impressions of life in the mountain area.
Page 30.

The Washington Post

The Weather
Today—Generally fair, local afternoon thundershowers.
Tomorrow—Generally fair.
Yesterday—High, 83; low, 64.

NO. 21,568 | Entered as Second-Class Matter, Postoffice, Washington, D. C. | WASHINGTON: FRIDAY, JULY 5, 1935 | ★★ | Copyright, 1935, By The Washington Post. | THREE CENTS

Ethiopia Asks U. S. to Assist Curb of Italy Through Pact

Wants This Country to Help Make Kellogg Treaty Effective.

All Three Nations Are Signatories

Reported French Seizure of Munitions Denied at Addis Ababa.

By the Associated Press.

Addis Ababa, July 4.—Ethiopia has asked American consideration of means of assuring Italy's observance of the Kellogg pact, it was revealed today.

Officials yesterday apprised William P. George, United States Charge d'Affaires, of latest developments in the Italo-Abyssinian dispute. Simultaneously American good offices in assuring Italian respect of the Kellogg pact were requested.

Italy, Abyssinia and the United States are among signatories of the Kellogg pact, which pledges settlement of international disputes through arbitration.

Emperor Haile Selassie, it was understood, has not invoked the Kellogg pact but he has asked American consideration of its formal application in the Italo-Abyssinian dispute.

Moving further along lines of international action, Abyssinia signed the Geneva Red Cross Convention of 1929. The Ethiopian Red Cross Society was formed under the leadership of royal princesses, who began training nurses for field work.

Reports that French authorities at Djibouti seized a quantity of munitions consigned to the emperor's army were denied. No munitions were detained at Djibouti, the port for Abyssinia, officials said, although 7,000,000 cartridges ordered from Belgium were withheld from shipment.

Foreign reports of Italo-Abyssinian clashes on the border of Eritrea were unconfirmed here.

By the United Press.

London, July 4.—British consideration of an economic blockade of Italian ports if Italy wages war against Abyssinia was admitted only a remote possibility tonight.

"Consideration of such a measure is miles ahead of present developments in the Italo-Abyssinian situation," officials said.

Rome and Paris reports said the British cabinet was studying plans for a blockade.

By the United Press.

Indications that the State Department had received a formal request from Abyssinia to intervene in the Italian controversy under the Kellogg-Briand pact came from officials last night as they flatly refused comment.

Earlier in the day the department said the request had not been received and therefore declined to make this Government's position known. Later, however, officials limited their response to inquiries to "no comment."

The Kellogg-Briand pact, to which more than 50 nations are signatory, renounces war as an instrument of national policy. It contains no provisions for recourse against any nation that violates it other than the weight of world opinion.

Experts here say the Kellogg-Briand pact suffered a bad blow when Japan occupied Manchuria. In view of the developments at that time, the American Government is watching the Italian-Abyssinian controversy with interest.

It is believed the American view that world peace should be the fundamental aim of statecraft is the controlling factor in the Italian situation.

Premier Mussolini, enjoying high prestige in this country through a decade, probably will add to his laurels if his policy renders possible an amicable adjustment of the trouble in Africa.

Failing a settlement, Emperor Haile Sleassie probably will fall heir to the traditional American sympathy for the weak party in an international row, but the United States Government is likely to maintain a discreet and cautious attitude.

"It not only brings results . . .

". . . but the results are always satisfactory. The people who reply to my Post advertisements are invariably the kind I am pleased to have as tenants. That's what counts most . . . and that is why I use Post Classified Columns."

This from Mrs. J. E. Merrill, who recently rented an apartment after her advertisement had appeared only five times in The Post.

Apartment to rent?

Call the Result Number

National 4200

Net Triumphs of America's Helens Feature Holiday Sports Round-up

HELEN JACOBS.

HELEN WILLS MOODY.

Helen Wills Moody and Helen Hull Jacobs assured an All-American final for the Wimbledon women's tennis championships. Mrs. Moody eliminated Joan Hartigan, Australian champion, 6—3, 6—3; Miss Jacobs defeated the German champion, Frau Hilda Sperling, 6—3, 6—0. The two Helens, bitter enemies, meet Saturday.

While the Nationals dropped two games to the Athletics, 6 to 3 and 2 to 1, Detroit drew within two games of the league-leading Yankees with a double victory over Cleveland. The Yanks split two games with Boston. In the National League, the Giants stretched their lead to 12 games with two victories over Boston.

Eulace Peacock, Temple University Negro, sprang a sensational upset in the National A. A. U. track championships by beating Ralph Metcalfe, Olympic champion, and Jesse Owens, great Ohio State athlete, also Negroes, in the 100-meter dash in world-record time.

Bill Agee, 29-year-old Baltimore veteran, won the annual Fourth of July marathon here from a fast field of 35 runners.

Details will appear in sports pages.

Only a Crown To Draw Otto Back to Vienna

Austria Expecting Other Hapsburgs as Soon as Lands Are Restored.

By the United Press.

Vienna, July 4.—When Archduke Otto of Hapsburg returns to Vienna he will come as Emperor, high monarchists said tonight. He will not use rights being restored to the Hapsburgs until called to the throne.

Preparations to restore riches and power to the Hapsburgs moved rapidly.

Prince Ernst Rudiger von Starhemberg flew to Venice and Emil Fey, minister in charge of internal administration, to Budapest. Their journeys were reported connected with monarchial plans.

Meanwhile, it became certain the federal Diet would adopt pro-Hapsburg bills July 9.

National Council Enthusiastic.

The national council approved enthusiastically the government's measure to restore citizenship and property rights to the Hapsburgs. The measure went to the cultural council for similar action before submission to the Diet.

Count Coreth, reporting the national council's favorable discussion, said:

"The Austrian people could no longer endure the injury done the Hapsburgs in 1919 when they were deprived of their citizenship and property. Dollfuss (assassinated chancellor) from his place in heaven will surely be glad to know the Austrian government is canceling this unjust law."

The Telegraf, prominent newspaper, reported Otto's brothers, the Archdukes Robert and Felix, would return to Vienna to continue their studies as soon as laws exiling the Hapsburgs were repealed. But Otto, with his mother, the former Empress Zita, will remain in Belgium awaiting a call to rule.

Speculation Over Trips.

Departure of Starhemberg and Fey caused unsubstantiated rumors that they planned to discuss Otto's enthronement with Italian and Hungarian statesmen.

Spokesmen for the prince said he went to the Lido to recuperate after several days' illness. Fey purportedly went to Budapest to attend the funeral of the late Gen. Arz von Straussenberg, last chief of staff of the Imperial Austro-Hungarian armies in the World War.

Long Decrees Jail for Abuse Of Relief Cash

Banning Politics Spending U. S. Funds in Louisiana, He Wires Roosevelt.

By the United Press.

Baton Rouge, La., July 4.—Senator Huey P. Long tonight promised to make sure that no politics enters into the spending of Federal relief money in Louisiana.

In a telegram to President Roosevelt, Long announced that State legislation would be enacted to send to jail persons found guilty of using relief funds for the purpose of "affecting one's political attitude."

The message was regarded as a masked warning to the Administration to refrain from attempting to combat the Kingfish's State dictatorship through the relief set-up. Louisiana is one of three States in which State officials have no hand in the relief administration.

List 16 Objectives.

Long previously had charged on the floor of the Senate and elsewhere that Federal funds were being used to "beat me in Louisiana."

The Senator flew to Louisiana last night from Washington and dispatched his outwardly friendly message to President Roosevelt as the State Legislature prepared to convene tonight in another of the Kingfish's personally conducted special sessions.

Sixteen objects of legislation were listed in the formal call for the session issued today by Gov. O. K. Allen. It appeared that strengthening of his grip upon the State in general and New Orleans in particular, and co-operation with the Administration in divorcing politics from relief, are Long's principal aims for this session.

"The people of our State were so much impressed by your recent public cal that all politics be kept out of the spending of Government relief money," Long wired President Roosevelt, "that I have felt warranted in acting somewhat as your aid and ambassador to make such pronouncements effective in these parts where I assure you I am on friendly terms with the powers that be.

Asks Roosevelt to Wire.

"Therefore, to add to your support the help for which you have called, I am drafting an act which a friend and political ally will introduce in tonight's session of the Legislature to send to jail any per-

Continued on Page 2, Column 2.

Sightseer Grabs Balloon Rope, Soars 2,000 Feet, Falls to Death

By the Associated Press.

St. Clair Shores, Mich., July 4.—Fred Cardoni, 30, of Detroit, mingling with a holiday crowd at Jefferson Beach, was snatched 2,000 feet into the air by the guide rope of a stunt balloon late today, and then dropped to his death after releasing his hold.

William T. Henderson, Toledo balloonist, whose ascension and parachute drop was to climax a gala day at the beach resort, jumped after Cardoni and landed safely with his parachute.

He told his story of Cardoni's fall to Sergt. Harvey Champaine, of the St. Clair Shores police, a few minutes later.

"I didn't know any one had grabbed at the guide rope," he said. "The balllooon shot up about 2,000 feet when I turned from my perch and saw a man hanging by the rope a few feet below me.

"'What are you doing here,' I said.

"He tried to answer me but I couldn't hear him. I thought he said something about being tangled in the rope. I told him to wrap the rope around his feet and I would try to get him down.

"He shouted at me, wanting to know how long it would take. I told him about 15 minutes.

"'I can't hang on that long,' he yelled back, and then let go."

Police said the accounts of how Cardoni was pulled into the air by the balloon varied, but most of the witnesses questioned said Cardoni grasped the trailing guide rope just as the balloon started up. It left the ground with terrific speed and Cardoni had no chance to let go before he was yanked up 2,000 feet.

His body fell in Lakeside Park about 1,000 feet from the take-off at Jefferson Beach. His wife, Mary Cardoni, witnessed the accident.

91 Are Killed In U.S. on 4th; 35 Hurt Here

Auto Crashes Claim 27 Lives and 16 Are Drowned.

Only One Fatality Is Caused in Nation by Fireworks.

Incomplete returns placed the dead at 91, and hundreds injured, scores seriously, when the pall of auto exhaust fumes had lifted from crowded highways of the Nation and the thunder of fireworks had subsided in city streets and country lanes.

In Washington at least 35 had been injured late last night by fireworks and in automobile accidents. There were no fatalities reported.

Only one death directly traceable to fireworks—widely outlawed since the institution of "Safe and Sane Fourth" campaigns—was reported. A youth was killed in Chicago by an exploding "cannon cracker."

Auto accidents topped the list in the Nation's grim toll with 27 fatalities. Drownings came next, with 16. Eleven deaths were reported from other causes.

Runaway Kills Boy.

California led the States in deaths, the Associated Press revealed. Seven persons in the Golden State perished in holiday automobile crashes.

In another dispatch the Associated Press reported four automobile racers had met death at two tracks in Pennsylvania; a passenger crashed to his death in a plane at Belmont, Ill., a Utah train wreck cost three lives, and two persons died from heat in Minnesota.

Gov. James M. Curley of Massachusetts, narrowly escaped injury when his automobile rocketed into a tree. His chauffer was hurt critically.

The scythe of death also swung nearby. At Annapolis, Md., a runaway horse team upset the wagon in which five Negroes were riding, crushing to death John Easton, 15, of Annapolis.

Drownings Nearby.

Two of yesterday's drownings occurred in Lake Erie when a man attempted to save an 11-year-old boy and both were lost. In neighboring Maryland and Virginia there were two fatalities in the water.

Doris Melton, 11-year-old Richmond girl, was drowned in the Pamunker River shortly before noon, when she fell from a boat while on an outing with friends. State police were dragging the stream last night for the body.

Vernon C. Judge, promotion manager of the National Broadcasting Co., died of a heart attack in the waters of the Chesapeake Bay, near Betterton, Md.

Girl Dies in Auto Crash.

Miss Ruth Alma Woodington, of Norfolk, died of a broken neck at a hospital in Richmond after an automobile accident in which a car driven by her sister crashed into a bridge, the Associated Press reported.

In University Hospital, Baltimore, Leo Miller, 9-year-old son of Bradley Miller, of nearby Westminster, was in critical condition after being struck by an automobile in front of his home.

The number of injuries from firecrackers and guns in Washington was probably proportionately as great as any city in the land, despite the Capital's rigid anti-fireworks laws.

A playful youngster tossed a firecracker through the open window

Continued on Page 3, Column 1.

Garner Taps Blast And Covers His Ear

By the Associated Press.

Carefully covering an ear with one hand, Vice President Garner yesterday tapped a telegraph key that fired a 600-pound dynamite blast.

But the precaution for his hearing may have been a bit exaggerated. The explosion was 1,000 miles away. The blast started construction on the Passamaquoddy tidal power project in Maine.

"Well, gentlemen," Garner commented, "it's over, the thing's busted and it's blown up in Maine."

Hoover Draws Wild Acclaim At Gold Town

Talks on Liberty in Miners' Vernacular at Scene of Start to Fortune.

By the Associated Press.

Grass Valley, Calif., July 4.—Herbert Hoover came back to the gold country today to sound a Fourth-of-July call for the preservation of individual liberty and was received with wild acclaim as he deviated from a prepared speech to use the vernacular of the mines.

About 6,000 persons of the mother lode country endured a blistering sun to hear the former President.

They cheered as he told of his work here as a student mining engineer before the turn of the century.

"Cousin Jacks," he called the miners (it is a generic term for the men of the mines) and they liked it so well they clustered about him, wringing his hand, slapping his back and almost crowding him from the speaker's platform.

Among "Old Friends."

At one point a big firecracker exploded almost in the face of the former President and he laughed.

"This is one of the happiest days of my life," he said. "I have been received not as a former President but as one coming back to his old friends."

Hoover responded to the welcome with quips and banter. He led the Independence Day parade, made up of violently colored floats, redshirted firemen and mining folk.

He talked with Ed Gassaway, 83, his shift boss back in 1896, and made notes during the conversation.

"These camps have prospered greatly since the day I left that job to go to Australia," he remarked. "That at least proves my labors then did not produce all the gold in the camp."

Walked to Save Fare.

He told how he used to walk here from nearby Nevada City "in the mud, to save stage fare," and of the "bitter despair" that came of fruitless job hunting.

Getting down to the speech he previously had written, Hoover said liberty was being "questioned and attacked from both home and abroad."

He asked Americans to hold fast to "the fundamentals of the great constitutional charter of our liberties."

Again the former President let out no inkling of what part he would play—if any—in the 1933 political drama. He followed generally the same points sounded in other recent addresses.

"Liberty," Hoover said, speaking from a platform in the town ball park where cars had begun park-

Continued on Page 6, Column 3.

Elsa Maxwell Lists Daughter Of Butler in 'Finest Lady' List

Novelist Sees Pretense as Sure Sign of 'Phoney' Breeding; Alice Longworth, Mrs. Vincent Astor, Irene Dunne Included in World's First Ten.

By the Associated Press.

Paris, July 4.—Elsa Maxwell stopped in Paris long enough to list the world's ten greatest comtemporary ladies. The New Yorker is en route to the Riviera to write a book.

Elaborating her rules for being a lady the writer said:

"They are like dodo birds—almost extinct. We should stuff a few for museum pieces before they disappear."

The Maxwell ladies:

Mme. Jacques Balsan, the former Consuelo Vanderbilt.
Mrs. Vincent Astor.
Alice Roosevelt Longworth.
Irene Dunne.
The Duchess of Sutherland.
The Marchioness of Carisbrooke.
The Duchess d'Ayen of France.
The Duchess of Doudeaville of France.
Marie Tempest, of England.
The Duchess Sermonetta, of Italy.

"Real ladies never take their positions too seriously," Elsa said. "Only phonies do that. A real lady takes her position for granted and doesn't make a show of wealth by flaunting jewelry or by mentioning the size of her bank account or the fine family from which she descended.

"She is so sure of her position she's never ashamed of the people she's seen with. She is judged by the way she loses at bridge or sports; by the way she's respected by others, especially servants.

"A real lady has quality that can't be acquired. Thus an adopted girl can be just as great a lady as a duchess."

Elsa topped her list with Mme. Balsan as the perfect ideal of a great lady with poise, charm of manner, delicacy, fine breeding and constant consideration of others.

"She's from an American family originally in trade," Elsa said, "but she was born with the airs of a duchess, which she will always have."

Mrs. Longworth got on the list "because she knows how to quarrel with such dignity and humor and can carry any company off its feet without showing off."

Elsa regards Mrs. Vincent Astor as a great lady "because she never seems aware she occupies a great position."

Marie Tempest rates. She is a famed English actress, daughter of a butler, but "nevertheless she has every attribute of mind that should be, and seldom is, had by duchesses."

The Duchess D'Ayen "never does a wrong thing and is always sin-

Continued on Page 6, Column 5.

Orators Flay War, Crime, Communism

Senator Clark Assails Armaments' Cost at Arlington.

Thousands Leave City for Resorts Over Holiday.

Cannon, crime and communism took a platform beating on the oratorical front here yesterday, but otherwise the Fourth of July was comparatively quiet in a city which long before noon had disgorged thousands of residents onto highways, beaches and mountain resorts.

Senator Bennett Champ Clark, of Missouri, lashed out against war and armaments in an address before the Jewish War Veterans in Arlington National Cemetery. Crime and communism were the targets of Harry H. Woodring, Assistant Secretary of War; Patrick J. Hurley, former Secretary of War under President Hoover, and Col. James A. Moss, president of the United States Flag Association, in a patriotic broadcast.

Col. Francis Scott Key-Smith, descendant of the composer of the National Anthem, addressed the Association of Oldest Inhabitants. The principal speechmaker of Takoma Park's separate celebration, which lasted all day, was John R. Adams, town councilman, who dedicated the new Philadelphia Avenue Playground.

Hitler Sends Greeting.

President Roosevelt, eschewing the outdoors lure of a legal holiday, worked at his desk, taking time out to read a cablegram of "Fourth" felicitations from Reichsfuehrer Adolf Hitler. To comply with constitutional mandate, Vice President Garner had to call the Senate into session. The only member present was Majority Leader Joe Robinson, who expressly had come to move a recess until Monday.

In an accurate sense Philadelphia, rather than Washington, led the Nation in celebration of the United States' birth, for there the historic Liberty Bell was tolled in Independence Hall. It was struck with a wooden mallet in the hands of Mrs. J. Hampton Moore, wife of the mayor.

Former President Herbert Hoover in Grass Valley, Calif., pleaded for a "rededication to the proposition that the freedom won for men shall not be dimmed in America."

Huey Calls Legislature.

Baton Rouge, La., marked the day with a special session of the Legislature, the lawmakers being called together by Senator Huey P. Long.

In the smoke of fireworks and the fervor of speechmaking, the country at large may have forgotten it was also the sixty-third anniversary of the birth of Calvin Coolidge, but not so the townsmen of Plymouth, Vt. They attended services at the former President's graveside and Capt. Bartholomew R. DeGraff, representing President Roosevelt, laid a wreath against the simple headstone, the Associated Press reported.

Senator Clark, a member of the special committee which conducted an investigation of the munitions industry, told the hundreds of Jewish War Veterans gathered in Arlington Amphitheater that this country is dangerously vulnerable to participation if a European war should break out.

Cites Cost of Arms.

"When men say that the time is not yet come for stopping armament expenditures," he declared, "they are saying that the time has not yet come for economic recovery. Nations can and will insist on saving expenditures on armament when their peoples realize that the profits of munitions makers are the chief cause of their poverty."

Dr. Ivay A. Pelzman, commander of Washington Post, No. 58, Jewish War Veterans, introduced the speaker after Rabbi Solomon H. Metz, of the Adas Israel Congregation, had pronounced the invocation.

Among others who addressed the exercises were Capt. William Berman, commander in chief of the

Continued on Page 3, Column 2.

Escort for Curley's Car Hurt As Cycle Skids at 90-Mile Clip

By the Associated Press.

Newton, Mass., July 4.—A State trooper, pressed into service as escort to Gov. James M. Curley and members of his official staff, suffered a fractured skull here today in an accident confused by conflicting accounts.

Less than two months ago a Boston motorcycle policeman, escorting the Governor to his home from an American Legion memorial service in Boston, was killed when his machine struck a tree.

While the Governor denied to the Boston Record that he was in the car at the moment of today's accident, the Herald said that he was and that the injured trooper's motorcycle speedometer had stopped at 90 miles an hour. The victim of today's accident was Joseph N. Noone, of the Grafton Barracks.

Lieut. Col. Paul G. Kirk, State commissioner of public safety and head of the State police, said Noone was on patrol duty outside of Worcester when he was ordered to escort the Governor to Boston, the chief executive and his party having been in Upton for an Independence Day celebration.

Kirk said he had not learned definitely whether the Governor was in the escorted automobile at the time of the accident, but added, "it is my impression that he was."

Sergt. Arthur O'Leary, the Governor's personal bodyguard, reported that Noone was attempting to pass an automobile, but that when it did not give him safe clearance, he applied his brakes.

His motorcycle skidded, throwing him over the handlebars, O'Leary said. The Governor's car, driven by Charles H. Manion, then swerved sharply to the left to avoid hitting the prostrate officer, leaped a high curbing on a reservation in the center of the highway and struck a small tree.

Roosevelt Urges House to Hasten His Tax Program

Warns U. S. on War

Post Staff Photo.
BENNETT CHAMP CLARK, Senator from Missouri.

Measure May Be Shaped by August 1, Leaders Now Hope.

Newer Schedules Benefit Treasury

Congress to Stay in Session for Several More Weeks.

By Franklyn Waltman, Jr.

Following a White House conference in which President Roosevelt yesterday made it clear to House leaders that he wished prompt action on his tax plan, it was learned that schedules were under consideration which would make for the Treasury a great deal more of inheritances, gifts, large annual incomes and corporation profits than had been previously indicated.

For 2½ hours the President discussed the tax situation with Robert L. Doughton, of the House Ways and Means Committee, four other members of that committee, Charles West, his liaison officer with Congress; Herman H. Oliphant, general counsel of the Treasury, and L. H. Parker, tax expert to the congressional revenue committees.

Apparently disturbed by reports which gained in volume during the fast week that members of the Ways and Means Committee were becoming inclined to take a recess until fall before acting on the tax program, the President sent for the leaders of that group to discuss the situation with them informally.

Hearings Start Monday.

Chairman Doughton after leaving the White House said that hearings on the tax program would be started Monday and would be continued day and night until completed. He thought hearings would not take longer than 10 days or two weeks and that the committee could whip a bill into shape by August 1. On that basis he "guessed" Congress would be ready to adjourn by late August or early September.

Doughton insisted that the President had issued no instructions to the group, except to make it clear that reports that he could be won over to postponing action on the tax program until fall were not accurate. All phases of the tax program were discussed, including schedules, but, it was emphasized, the President did not commit himself as to specific rates or at what point increases in rates should start, leaving that matter expressly to Congress. Nor did the President set any figure for the additional revenue which the proposed tax program should yield.

League Assails Program.

Meanwhile, the American Liberty League sharply assailed the President's tax program, declaring that "it is a sad commentary on present trends that an administration should stultify itself by countenancing for political advantage policies inherently unsound." It held the President's sudden proposal of his share-the-wealth taxes two weeks ago as "obviously actuated by political rather than economic reasons."

The league, which is supported by some of the richest men in the country, contended the country would applaud "an honest effort to balance the budget through a drastic reduction in expenditures and such increases in taxation of a sound and equitable character as is necessary." But it pronounced the proposal to tax only the wealthy as "unwise and dangerous" and a deterrent to recovery.

Pushes Coal Bill.

The President also urged the congressional leader to expedite the Snyder-Guffey coal stabilization bill, now pending in a Ways and Means sub-committee. Chairman Doughton said pressure for the passage of this bill would be applied by him and that he thought the measure would move to the full committee within a few days and reach the House floor within another week. He seemed confident the measure would be enacted before August 1, when the latest strike-truce between bituminous miners and operators expires.

Aside from the decision to press ahead at once with the President's share-the-wealth tax program—

Continued on Page 4, Column 2.

Leaders Count On Conferees For Holding Ax

Senate Move to Concur on House Measure Faces Test Today.

By the Associated Press.

Administration confidence that its utilities bill will be written finally in a Senate-House conference was voiced yesterday as the Capitol planned a double-headed investigation of lobbying for and against holding company abolition.

"I expect the bill to go to conference," said Senator Robinson, the floor leader.

But others forecast a close vote. Senator Dieterich (Democrat), Illinois, held out hope the House amendments eliminating the mandatory "death sentence" for "unnecessary" holding units would be accepted by the Senate. It was Dieterich's motion to substitute regulation for abolition which lost by a single vote in the Senate.

All Dieterich needs is a switch of one vote, but since the single-ballot Administration victory of 45 to 44 two weeks ago, "death sentence" forces have gained a cohort in Senator Holt (Democrat), West Virginia.

Veto Is Threatened.

Democratic leaders did not believe the big margin by which the House approved a substitute giving the Securities Commission discretionary authority to abolish holding companies will have a "moral effect" upon the Senate as some members forecast. The question on which the Senate will vote is whether to accept the less-drastic House bill or send the two bills to conference for a final drafting.

Some Senators joined in Senator Wheeler's (Democrat), Montana, moral "certainty that the President will veto the bill if it is sent up to him without the death sentence."

But they were not authoritatively informed on that point. Senator McNary, Republican leader, expressed belief the Executive would sign a regulatory measure.

No less interesting to observers of this legislative battle royal, with President Roosevelt and a bare majority in the Senate opposing a House that defeated the Executive

Continued on Page 4, Column 3.

Index to The Post

	Pages.
Along the Potomac	9
Clapper's Between You and Me	2
Classified Advertisements	26, 27, 28
Comics	29
Editorials	8
Federal Diary	30
Financial News	19, 30, 31, 32
Oddly Enough	28
Phillips' Once Over	29
Pictures, a full page	10
Radio News, Programs	13
Screen and Stage	18
Sullivan on Broadway	19
Skolsky in Hollywood	18
Society	13
Sports	23, 24, 25, 26
Women's Activities	14, 15

Works Leaders Have Launched Only 4 Projects

Mass of Detail Slows Start on Plans Already Approved.

By the Associated Press.

Despite the hundreds of millions of dollars put aside for work-relief projects, officials disclosed yesterday that only four of the new ones approved actually have been started.

Only a few hundred men, they added, so far have been given work.

At the same time, however, they said a great amount of detail was necessary in rounding plans into shape for starting work, and that President Roosevelt had said he did not expect the program to reach its peak until mid-November.

The four projects under the new program on which men have actually been put to work were named by informed officials as:

Work on Passamaquoddy.

The War Department's Upper Misssippi Channel project.

An Agriculture Department endeavor to eradicate insect pests in several New England States.

A War Department project on the Ohio River in West Virginia.

The Passamaquoddy (Me.) tide-harnessing work.

The Upper Mississippi and Passamaquoddy works have a capacity for giving jobs to several thousand men after they get fully under way. But officials said first stages of the work have provided jobs for just a few. Past estimates have set the number that would be employed at Passamaquoddy alone at 15,000 men.

In addition to the men taken from relief rolls for these four projects, officials said quite a few of the jobs being carried on under the old emergency relief program had been transferred bodily to the new set-up. They said, however, these did not provide work for additional men, but simply continued the employment of those already engaged.

Thirty-one New Applications.

The division of applications added 31 projects yesterday to the list of those for which funds have been sought. It announced that the War and Navy departments had applied for $6,048,746 to be used in 17 States and Alaska.

That division emphasized there was no assurance that the funds would be approved by the Allotment Board, the Works Progress Administration and President Roosevelt.

The projects ranged from harbor, channel and canal work to improving cemeteries and erecting new buildings at Navy and Army bases. The smallest project was $500 for improvements at the Jefferson City (Michigan) National Cemetery. The largest was $878,000 for buildings and improvements at Fort McPherson, Ga.

Walker Rumor Denied.

The applications included:

Annapolis, for reconditioning building and accessories at Naval Hospital, $50,000.

Baltimore, for new buildings and improvements at Holabird quartermaster depot, $409,500.

Associates of Frank C. Walker denied yesterday reports that he intended to resign as head of the division of applications.

"Mr. Walker does not intend to resign," Eugene S. Leggett, an assistant, said. "He came here to do a job, and he is going to stay as long as the President asks him to."

Engineers Condemn Works Regulations

Rules Endanger Projects Under Way, Is Claim.

Special Dispatch to The Post.

Los Angeles, July 4.—The American Society of Civil Engineers adopted today a resolution condemning regulations "which nullify in a large measure the principles enunciated in President Roosevelt's five billion dollar work relief program."

The resolution said the rules would result in cessation or grave reduction of the permanent work undertaken in the last three years by the War Department, Department of the Interior, Bureau of Public Roads, Bureau of Reclamation, Engineer Corps and the Navy, other Federal departments and by States and municipalities.

The engineers urged the regulations limiting the amount of money to be expended or persons employed be revised to provide for the purchase of sufficient equipment and materials to permit the construction of useful work "which will stimulate recovery and add to the national wealth."

Ohio County Flooded By 7-Hour Cloudburst

Martins Ferry, Ohio, July 4 (AP).—A terrific downpour that Sheriff Howard A. Duff described as a seven-hour cloudburst flooded all towns from Blaine to Bridgeport in Belmont County, Ohio, today and unconfirmed reports said three children were missing.

The sheriff said hundreds of hogs, cattle and chickens were swept down Wheeling Creek as it suddenly widened from a narrow stream to a raging torrent as much as a quarter-mile wide. He said the damage might total $100,000.

In Congress

YESTERDAY.

Senate.

Met at noon and recessed at 12:01 p. m.

House.

Not in session.

TODAY.

Senate.

Not in session.

House.

Meets at noon.

Considers private calendar.

Between You and Me

Lobbies Never Curbed, Frequently Probed; Inquiries Bare Gullibility; Chaos Over FACA.

By Raymond Clapper

Congress never has been able to do anything about lobbying except to keep on investigating it.

It is almost inevitable that every few years something happens to bring about an investigation of lobbying. Often it is a sudden incident that precipitates action. In the case of the utilities investigation it was the statement of Representative Brewster, of Maine, that an Administration official had threatened to stop public works in his district unless he voted right. Agents of the investigating committees swoop down, snatch files from the offices of those about to be investigated and this material then is spread before the world.

Usually you find a number of stupid things have been done; some contact man has written long reports back to his employer showing how good he is. The most casual conversations are puffed up in memoranda to the head office. When all these papers are produced in an investigation, it is almost a certainty that some reputations will be ruined, some unsuspected private legislative history will have been ferreted out. But mostly it again will be emphasized that business men who employ lobbyists are gullible.

Usually some raw piece of wire-pulling is disclosed in such an investigation, and then it is said by everybody that this will have a deterrent effect in the future. But the next lobby investigation turns up something just as raw as the previous one. It merely taps a new crop. No legislation to curb lobbying has ever made the grade, although Congress often talked about doing something of that kind. But the members themselves know that any such legislaion, for instance, requiring lobbyists to register, would accomplish nothing. Not much can be done, probably. That is why Congress lets things drift along and occasionally, when something transpires that is unusually raw, cracks down by forcing public confessions.

* * *

Special mimeographing services are maintained here so that any trade group, association, publicity agent or anyone else who desires can hire public statements, letters or news releases sent to all members of Congress, to all Washington correspondents and to any other list desired. One such service concern, to provide better facilities to New York and Chicago publicity agents who now phone and wire their releases to Washington for distribution, is installing a teletype service.

* * *

This service is for those who operate in an obvious way. Edward L. Bernays, who has promoted a number of causes by using propaganda, says the modern operator may wage an entire campaign without sending a single news release to the newspapers. Hearing him describe the modern counsel on public relations, you would wonder how the world ever got along without these new technicians.

"The function of the public relations counsel," he says, "is to interpret his client to the public and the public to his client. In its logical extension, it is to bring about a harmony of understanding between nation and nation, government and the people, charitable institutions and contributors, private corporation and its public, or between any group and the public which that group serves."

It is also a function of the public relations counsel to think up lines like the "death sentence" tag which helped kill the Senate version of the utility bill in the House.

* * *

Delay by Congress in enacting liquor control legislation is causing increasing chaos in the recently relegalized industry. FACA expired with the death of NRA and Congress, particularly the House Ways and Means Committee, is embroiled in a wrangle.

Alcohol Administrator Choate incurred some congressional hard feelings earlier when he was obliged to turn down permits for constituents of some members. Now the House committee appears determined to place liquor control under the Treasury instead of retaining an independent unit. That would wipe out Choate's job. The President and Secretary Morgenthau opposed shifting this work to the Treasury, but the House members are stubborn. Also they want to legalize barrel sale of liquor and whisky, to which the Administration is strongly opposed.

Meantime, the industry reports price cutting, rebates by wholesalers, selling on consignment, advancing money to pay retailers for State licenses, and other favors which were outlawed by the codes.

Administration Forces Divided Over AAA Bill

House Farm Group Head Says Senate Wrecked Amendments.

By the Associated Press.

A fight among Administration supporters over the farm adjustment amendments was forecast yesterday as Chairman Jones (Democrat), Texas, of the House Agriculture Committee, said the Senate committee had taken out two of the best parts of the House bill.

The provisions he cited were the authorization for use of 30 per cent of the country's customs receipts to aid in financing export surpluses of farm crops and the section authorizing establishment of import quotas on farm products to prevent their injuring domestic prices.

"Best Parts Knocked Out."

"The Senate committee," Jones said, "apparently got tired last Saturday and just took a hammer and hand ax and smashed through the bill. They just knocked out the best parts of it."

Jones also was doubtful about some the new matter inserted by the Senate committee.

"They put everything in over there," he commented, "most of the stove, the poker and part of the stovepipe."

Jones said the removal of the section intended to permit establishing of import quotas was a serious error.

Sugar Quotas Cited.

"That provision was designed to put the foreign farmer under the same restrictions as the farmer in this country. If we are going to restrict production in this country, we should be able to prevent foreign farmers increasing their sales here.

"It was just what was done in the case of sugar—establishing quotas—and we intended to make the procedure available for any crop, when necessary to protect the American farmer."

The proposed authority to use nearly one-third of the custom's receipts, Jones insisted, was not a subsidy but a "restoration" to agriculture. He said it might not be necessary to use such funds to finance sales of surpluses abroad, but it would place this country in a better position to dispose of surpluses, when necessary, without destroying domestic price levels.

63,000 Reserved Seats Are Sold in Cleveland

Cleveland, July 4 (AP).—All but approximately 4,000 of the 67,276 reserved seats in Cleveland Stadium have been sold for the all-star baseball game Monday, General Manager Billy Evans of the Cleveland Baseball Co. said today.

Monday morning 10,913 bleacher seats will go on sale. Evans said he had made plans to offer approximately 4,000 standing room tickets. If all the tickets are sold the attendance will be over the 82,000 mark.

Long Decrees Jail for Abuse Of Relief Funds

Wires President He'll Ban Politics in Spending U.S. Cash in Louisiana.

Continued from Page 1.

son who may promise or threaten to use funds of the United States relief agencies for the purpose of affecting anyone's political attitude.

"Always in the vanguard for liberation and lofty ideals, Louisiana's leadership in transforming your enunciation into law will no doubt gladden your heart.

"I would thank you to wire the legislature urging favorable action on this legislation, which will insure its enactment.

"Even though you should not wire, I shall none the less battle for your principle to the limit of my ability."

True to character, Long told reporters that "such work as this is calculated to restore me back in the graces and good standing of our Administration."

Passage of legislation to "prevent abuses in expending funds contributed or granted, in whole or part, by the United States or any department or agency thereof for the purpose of alleviating suffering and unemployment or for the purpose of eradicating misery, distress or pestilence" is listed as one of the objects of the session in the formal call.

Political Coup Seen.

The legislature was to convene at 10 p. m. tonight for the introduction of bills, with a meeting of Long's chief lieutenants at 8 p. m. when measures the Kingfish's floor leaders will introduce will be outlined. A meeting of the House Ways and Means Committee, to which will be referred the legislation for such detailed explanation as Long cares to make, has been set for tomorrow morning.

Amending of the charter of the city of New Orleans, protection of the credit of the State or any of its political subdivisions and enactment of legislation affecting the municipal and parochial (county) corporations of the State, their powers and duties, and their governing authorities, were three of the listed objects of the session that led to belief Long is planning a political coup to give him control over New Orleans without resorting to ousting of Mayor T. Semmes Walmsley, arch foe of the Kingfish.

Three "omnibus" objects were listed that allow any bills to be introduced that Long desires.

Atomic Matter Seen as Bridge Between Space

Einstein's New Theory Shows Particles to Be Connecting Links.

By the Associated Press.

New York, July 4.—Prof. Albert Einstein in a new theory today shows that matter may be only space in a peculiar form, the things that men recognize as atomic particles being little bridges in space and somehow made of space itself.

He publishes the theory in the Physical Review jointly with N. Rosen, one of his co-workers at the Institute for Advanced Study at Princeton.

His theory is a new mathematical explanation of a mystery recently puzzling scientists who have found and experimented with the minute atomic particles which are the building materials of the physical world.

These bits of stuff are seemingly electrical; they obey physical laws not well understood. Guesswork has likened them to knots or "packets" existing in chains of immaterial waves.

Guesswork Removed.

Prof. Einstein removes some of the guesswork. He demonstrates for the first time that one individual atomic particle can be shown mathematically to be a "bridge" connecting "two identical sheets of space."

What kind of practical picture of creation and the origin of solid matter this points to is not yet clear. But the new mathematics are quite definite about it.

"The neutral as well as the electrical particle," Prof. Einstein states, "is a portion of space connecting the two sheets."

Also he adds, "No bridge is possible that corresponds to a particle of negative mass." Negative mass would be less than nothing in weight, contradictory in the practical world.

The space refered to is the four dimensional kind. In this time is the fourth dimension. It is based on the fact that three dimensions do not five the position of a point. As all points in space move, time has to be given also in order to fix the position of a point at any instant.

Mathematics Combined.

Prof. Einstein attains his demonstration of the space-bridge nature of one single particle by combining the mathematics of gravitation and of elctromagnetic fields. Hesucceeds moreover "with a minimum of assumptions."

He states that he "makes use of no other variables" than two well-known mathematical principles, or constants.

One of these is a three-letter mathematical designation of gravitation in general relativity, given in the formula GMV (or G MU V). The other is Maxwell's two-letter formula, PSI M (or PSI MU) which yields the forms needed to describe electric fields mathematically.

Their use, he says, shows that a particle is not "singular" in space. "Singular" means something existing in, but apart from, space. So the particle is apparently some phase of space itself.

The same mathematics he claims enable one to understand why any neutral particle (particle with no electric charge, or negative mass is to be found in nature.

Possess Mass.

Neutral particles—the neutrons—are well known. But they are comparatively heavy, because they possess considerable mass.

Einstein finds also that "the most natural elementary charged particle is found to be one of zero mass."

In actual life scientists have not found a particle of "zero mass," that is weighing nothing. But the very lightest particles actually known, electrons and positrons, are far lighter, have nearly 2,000 times less mass than any non-charged particle. Both electrons and positrons are electrically charged, one negatively the other positively.

Prof. Einstein emphasizes that these mathematics have accounted for a single particle. They have not yet been used to account for two particles, or the combination of particles which builds up to matter visible to the eye.

He does not predict whether the method will succeed in explaining complicated structure.

250 Get Jolt as Ferry Smashes Pier Twice

New York, July 4 (AP).—Two hundred and fifty holiday passengers received a severe shaking up and more than a dozen were injured when the ferry boat Utica, operated by the West Shore Line, rammed her pier at the foot of West Forty-second street today.

None of the injuries was serious.

The accident occurred as the boat was being warped into her berth after a trip from the New Jersey shore. When only a few feet from the pier, it lunged forward suddenly, crashed into the apron of the dock, and after withdrawing, smashed into the pier again.

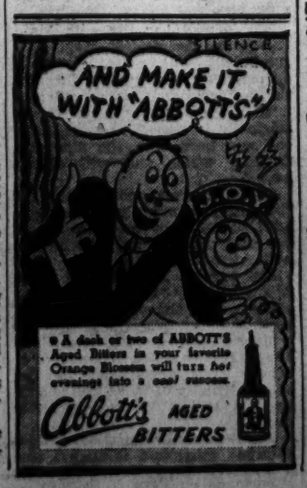
SILENCE!
AND MAKE IT WITH "ABBOTT'S"
BOY
A dash or two of ABBOTT'S Aged Bitters in your favorite Orange Blossom will turn hot evenings into a cool success.
Abbott's AGED BITTERS

'Salt-Water Bubble' To Bear Ton Aloft

A trip to the skies in a salt-water bubble.

That is how the 9-foot gondola for the National Geographic Society-Army Air Corps ride into the stratosphere was described yesterday.

It is made of magnesium alloy, almost as strong as steel, and less than one-fourth as heavy, the magnesium for which was obtained from salt water at Midland, Mich.

Geographic officials, in making this announcement, said that this metal, which is even lighter than aluminum, was chosen because for each pound of weight saved in the gondola 15 feet might be added to altitude.

The walls of this bubble, dubbed Explorer II, are a mere three-sixteenths of an inch thick. In the coming flight it will carry two men and nearly a ton of scientific apparatus.

Gibson in Peril Of Prosecution, Ickes Asserts

Demands Return of Papers He Calls Illegally Taken From U. S. Files.

By the Associated Press.

Secretary Ickes yesterday threatened criminal prosecution against Charles H. Gibson, ousted Government attorney of the Virgin Islands and first witness in the Senate investigation of Gov. Paul M. Pearson.

In a letter demanding the return of "certain official documents," which he said Gibson removed from his office files at the time of his discharge, the Secretary added that compliance with the demand "would not relieve Gibson from prosecution for their removal."

Gibson was asked about the files during Wednesday's Senate testimony. He told the senatorial committee they were private files. He had been quoting liberally from letters and documents representing correspondence during his incumbency, some of which he put into the record.

In his letter, Secretary Ickes cited to Gibson Federal criminal statutes which impose a fine not exceeding $2,000 and imprisonment of not more than three years for each document removed from Government files. He listed nine documents which he alleged were taken by Gibson.

"I am informed by the present Government attorney of the islands," said Ickes' letter, "that there are in his office files very few letters relating to the business of that office during the period of your incumbency. The work of that office is seriously hampered as a result."

Ickes also wrote to Senator Tydings (Democrat), Maryland, chairman of the investigating committee, offering to furnish photostatic copies in exchange for the return of "any official documents already offered in evidence by Mr. Gibson or still retained in his possession."

Britain Plans Giant Aero Demonstration

Mildenhall, England, July 4 (U.P.). The largest British airplane concentration in history—larger even than during the World War—assembled today for Saturday's jubilee review by the King and Queen.

Forty squadrons sent 360 planes which will maneuver from two airdromes.

After attending the Newmarket races the King, accompanied by the Prince of Wales, the Duke of York and Air Minister Sir Philip Cunliffe-Lister, will inspect the planes along a 5-mile line before they take off. He will join the Queen at Duxfor for the "flight past."

Bank of France Cuts Rate.

Paris, July 4 (U.P.).—The Bank of France reduced its discount rate from 5 to 4 per cent today. Rates on 30-day advances were reduced to 4 per cent.

SPECIAL NOTICES.

NEAR 18th st. and Columbia rd.: bay-window brick house of 9 rooms, 3 baths; oil burner; inclosed sleeping porch; street and outlook are exceptionally good; price formerly $16,750; now $10,950; cash payment, $2,050.
LOUIS P. SHOEMAKER.
1719 K st. nw. NA. 1166.

BOYD Training Pays. Special business, Secretarial and Review Courses. Day-Evening. Easy to learn. Position guaranteed graduates. Openings Daily. Inquire NAt. 2338; 1333 F St. N.W.

Senate Leaders Postpone Vote On Banking Bill

Holding, Water Carrier, AAA Measures Slated for Action First.

By the Associated Press.

Senate Democratic leaders yesterday reshuffled their legislative aces and put the Administration banking bill on the bottom of the deck.

Their action made it improbable that this measure will be reached for floor debate until the latter part of next week. But once taken up, Administration pilots on the Hill predict its passage in a day or two.

Senator Robinson, the Democratic leader, said yesterday that Monday, the next meeting day, would be devoted to consideration of the House amendments to the utility holding company bill.

Then the Wheeler bill placing water carriers under control of the Interstate Commerce Commission will be considered again. If debate lags it may be laid aside temporarily for the amendments to the agricultural adjustment act.

The banking bill will come after that. Filibuster talk regarding the AAA measure may mean that the Glass-Eccles measure giving the Federal Reserve Board majority control with Federal Reserve banks over the Nation's credit flow will not be reached at all next week.

Chairman Glass (Democrat), of Virginia, of the sub-committee which redrafted the banking measure passed by the House, left for his home in Lynchburg, Va., yesterday for the first rest this session. He was told by leaders it was safe to remain there until Wednesday.

Writer and Friend Escape Yacht Fire

Richard Birdsall Picked Up After Boat Sinks.

By the Associated Press.

Norwalk, Conn., July 4.—Richard Birdsall, 40, of Port Chester, N. Y., explorer and writer, was burned severely, and a companion suffered from exposure when their yacht caught fire and sank on a holiday cruise on Long Island Sound.

Birdsall and Erwin Tyson, 18, of White Plains, N. Y., were brought to the Norwalk Hospital today by residents of Sheffield Island, about a mile off Norwalk, after the men had propelled their frail craft through the night with their hands.

Hospital authorities said Birdsall's injuries probably would keep him confined for two days more, but that Tyson would be discharged tonight.

New York, July 4 (AP).—Richard Birdsall was the member of a party of five Americans which scaled Mount Minya Konka, in Sikong, on the border of Szechwan and Tibet, October 28, 1932.

The 24,000-feet-high peak had never before been scaled.

Last May he wrote a book, "Men Against the Clouds."

PALM BEACH WHITE
FOR DAY OR NIGHT

These softly draped, superbly tailored Palm Beach Suits are the swankest white washable garments we have ever shown.

The new weaves certainly put wrinkling and mussing to flight. They stay smooth, fresh and clean so much longer than you'd expect. What's more, they're quick on the comeback . . . a hang-up overnight is almost as good as a pressing.

We're showing them in new distinctive models, plain and sports, both single and double-breasted.

$15.75

Goldheim's

Apparel for Gentlemen . . . Established 1875

1409 H Street N.W. NAtional 1409

A Becker's Feature

SUMMER *Clearance* SALE

$15 Genuine Walrus

Gladstone Bags

$11.95

For quality, durability and workmanship, here's a man's bag that can't be beat at $11.95. Made of genuine topgrain walrus leather with post handle, short straps and sturdy steel frame. Black or brown in the 24 or 26 inch size.

Shop in air-Cooled Comfort

Mail Orders Filled

BECKERS

Phone DIstrict 4454

1314 F Street N.W.

Men! the News You've been Wailing for

FLORSHEIM SHOE SALE STARTS TODAY

Prices Reduced for Short T... Only

EVERY S...

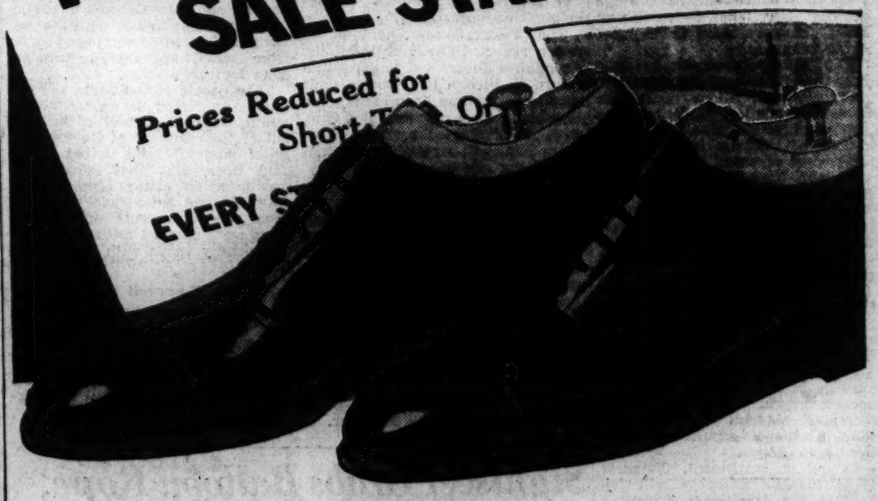

When our prices are lowered on the greatest shoe value in the country today, that's NEWS! This limited time sale offers you regular Florsheim quality and style—and a variety to fit your every need! Genuine white buckskins, air-conditioned models—and every conceivable type for dress or street wear. But don't delay—come in now!

$7.45 A Few Styles $7.95

SALE OF SOCKS

Fine lisle or silk socks, white or pastels; clocks, stripes, dots, all-over designs.

Regularly 35c pair, THREE pairs 89c

Regularly 50c pair, THREE pairs 1.39

Hahn

Men's Shops
14th and G
7th and K
3212 14th
Open Nites

OPEN ALL DAY SATURDAY

91 Die as U. S. Celebrates 4th; 35 Hurt Here

Auto Crashes Cause 27 Deaths; 16 Drowned in Country.

Continued from Page 1.

of a street car on I street northeast, near Second street. It exploded, burning the right hand of Edward Cook, 61, of the 600 block of A street southeast. He refused treatment.

Man's Eardrum Injured.

Leaford Chatain, 24, a taxi driver, of the 700 block of Fifth street northwest, suffered concussion of his eardrum when a giant firecracker exploded near his head. He was treated in Emergency Hospital.

Also treated in Emergency Hospital yesterday were Barbara Wood, 6, whose left thigh was burned slightly by powder; Andrew Price, 8, colored, who was burned about the hand, and Alexander Anthwarg, 6, of the 200 block of L street southwest, who was burned about the neck by a firecracker.

Burned on his arm by a firecracker, James Wagner, 14, was treated at Providence Hospital. Severe burns of both his hands were suffered by Robert Jackson, 10, of the 1000 block of Hamline street northeast. He was treated at Sibley Hospital. At Casualty Hospital Tom Sewell, 13, colored, of the first block of Myrtle street northeast, was treated for burns on his right arm and leg.

Boy's Eyeball Punctured.

Two unidentified youngsters were given first aid for powder burns on their hands at George Washington University Hospital. His right eyeball punctured by powder which sputtered from a sizzling fuse, Martin Fox, 4, of Cherrydale, Va., was taken to Georgetown Hospital. Physicians said his condition was not serious. At the same hospital Homer Sheffield was treated for burns of his fingers. The boy, who is 14, was hurt by an exploding firecracker.

One of the day's youngest victims was Jesse Mosley, 2, of the 2200 block of Sixth street northwest, whose hands were slightly burned. Lionel Lancaster, 4, of the 700 block of Third street southwest, was treated at the same hospital for burns of his hands and face.

William Wannamaker, 16, of the 600 block of Trumbull street, burned his hands when a firecracker exploded prematurely. He was treated at Freedman's Hospital. A stone, hurled into the air by a firecracker, cut and bruised 10-year-old Billy Gallagher, of the 100 block of E street. Orville Inman, 40, of the 1400 block of New York avenue, was burned on his leg by a firecracker.

Revolver Causes Arrest.

William L. Kiker, of the 2000 block of Portner place northwest, was arrested and charged with discharging firearms after flying powder from a .32-caliber revolver he was firing at the ground struck Nick Milton, 10, of the 1400 block of U street northwest.

Burns about her ankle were suffered by Hilda Moore, 39, of the 2600 block of Sheridan road southeast, when a firecracker struck her.

In Takoma Park two children were overcome by the heat as they attended patriotic exercises. They were Catherine Owens, 12, of Sligo Mill road, and Clarke Willett, 15, of the 6800 block of Laurel street. Both were given private treatment.

Traffic crashes were few and far between up to sunset. Frank Morris, 16, of the 2200 block of Ninth street northwest, suffered bruises and cuts on his left foot when he was struck by a hit-and-run automobile. He was riding his coaster at the time. Police sought the motorist last night. At Fifth and U streets northwet, Millie Studant, colored, 21, was bruised and cut when she was struck by an automobile.

Four Firecracker Arrests.

Harold Butler, 12, of the 400 block of Seventh street, was struck by an automobile on Pennsylvania avenue, near Branch road, southeast. He was taken to Providence Hospital with a lacerated foot. Cuts on her head and face were suffered by Ada Forman, 19, of the 3200 block of Fifteenth place northeast, when she was struck by an automobile near her home. She was given first aid. Police exonerated the driver.

Police arrested four persons for using firecrackers in violation of the District laws. These were William H. Wilson, 14, of the 900 block of Massachusetts avenue northwest; Dick H. Epps, 37, of the 1600 block of Tenth street northwest; Charles Taylor, 21, and Ernest Terrell, 22, of the 3500 block of Holmead place.

Each posted $5 collateral—and the firecrackers on avenues, alleyways and circles barked on—bluecoats or no!

Girl, 10, Saves Another.

Ten-year-old Wanda Dempsey became a heroine when her presence of mind saved a playmate, whose clothes had ignited from an exploding firecracker, from serious injury.

Wanda, who lives at 634 Columbia road, tore the blazing dress from her companion, Theresa Mancusa, 8, who lives at 632 Columbia road. Theresa was treated for severe burns of the chest and neck and given a tetanus injection by a physician.

Two small girls were burned slightly when their clothes caught fire from sparklers. They are Mary Louise Muldoon, 7, of 217 Fourteenth street northeast, and Betty Lee Fasnacht, 4, of 1617 Eighth street northeast. Both were treated for arm injuries at Casualty Hospital and released.

4 Ducked as Canoe Upsets.

John Farrell, 10 years old, of 1343 S street northeast, held a firecracker too long in his hand. It exploded, burning the fingers of his right hand. He was treated at Casualty Hospital.

Four persons, one from the District, received a ducking early in the evening when a canoe in which they were riding overturned in Washington Channel, near the floodgate at the Tidal Basin, and hurled them into the waters.

Police identified them as Denman Cathcart, 21, of 27 Bryant street northeast, and Andrews Kearns, 20; his wife, Evelyn, 17, and Dorothy Hess, 22, all of Falls Church, Va. All swam safely to shore.

Three Hurt in Alexandria.

Alexandria police reported three persons had been injured during the day by fireworks.

They are Owen Dameron, of Luray avenue, who suffered a mouth injury, and Brady Evans, 312 North Pitt street, and Herman Sisson, 716 South Fairfax street, both of whom had powder burns. They were treated at the Alexandria Hospital.

In addition, Alexandria doctors were kept busy treating children for minor burns in their offices and homes.

Vice President Sets Off Some Real Fireworks

Associated Press Photo.

Vice President Garner shown in his office yesterday as he pressed a button that started blasting operations on the Passamaquoddy, Me., tide-harnessing project. Senator White, right, of Maine, and the Vice President seem to be expecting it to explode right in the office.

War, Crime and Communism Hit by Holiday Orators Here

Continued from Page 1.

Jewish War Veterans of the United States, and the Rev. John C. Palmer, pastor of Washington Heights Presbyterian Church. Miss Dorothy Reddish was vocal soloist on the musical program given by the Navy Band. The services were concluded with the decoration of the Tomb of the Unknown Soldier.

Hurley Sees "Red" Menace.

Communists have taken advantage of America's freedom to advocate the overthrow of this country, former Secretary Hurley charged in his flag association address.

"Shall we, as Americans, quietly surrender our liberties and our right to self-government and submit to the rule of a collectivist dictator," he challenged, "or do we still possess the intelligence and courage to govern ourselves? The time has come for every American who still believes in liberty and in God to meet both crime and communism in the open and overcome them."

Patriotic groups all over the country were urged by Col. Moss to "annihilate crime and communism." Assistant Secretary of War Woodring said the abuses and tyranny of King George III were mild "compared with the acts of terrorism and exploitation which the American people are today undergoing at the hands of criminals and racketeers."

Takoma Park Celebrates.

Liveliest of the local celebrations and largest, barring last night's exhibition in the Monument Grounds, was the varied program in Takoma Park—both Maryland and the District—which began at 9:30 a. m. with a parade and ended 12 hours later with a fireworks display.

Organizations participating in the procession, which inaugurated the suburb's commemoration, included the American Legion, Veterans of Foreign Wars, Boy Scouts, Girl Scouts, Takoma Park Volunteer Fire Department, G. A. R., Young Men's Democratic Club of Takoma Park and the Prince Georges Drum and Bugle Corps. There were several floats.

H. C. Heffner and Capt. Harold W. Orcutt were chairmen of the dedication exercises at the new municipal playground at Philadelphia and Holly avenues which followed the parade. Commander E. Brooke Fetty, of Takoma Park Post, No. 28, American Legion, presented an American flag to the playground. In his dedicatory address, Councilman Adams reviewed the fight for construction of the new school and playground.

Medals Presented.

Short talks were given by Heffner, Capt. Orcutt and Dr. Edwin W. Broome, Montgomery County superintendent of schools.

Lawrence R. Smoot, representing the Takoma Park American Legion, presented medals for the parade's best float, the best colonial costume and for the organization having the greatest number of individuals in the line of march. The winners were, respectively, Nick's Delicatessen, William Beale and the children of Philadelphia Avenue and Takoma Park Avenue playgrounds.

The remainder of the day's celebration in Takoma Park was devoted to athletics, climaxed by the fireworks exhibition which began at 8 p. m. Hundreds of neighborhood children participated in swimming races at the Van Buren street pool and track and field events at Whittier Street Playground.

Administration Hit In Blease Address

Forest City, N. C., July 4.—Cole L. Blease, former U. S. Senator and twice governor of South Carolina, denounced the National Administration in a Fourth of July address here today for what he termed its encroachment upon State's rights.

The veteran South Carolina campaigner said he had retired from politics but might re-enter "to fight for States' rights if the occasion demands." The day before at Columbia he said he might oppose Senator James F. Byrnes, of South Carolina, for renomination.

Blease, in his Columbia statement, attacked Byrnes for mentioning the possibility of broadened Congressional power to regulate interstate commerce, but did not refer to Byrnes in his address today, nor did he refer to President Roosevelt by name.

Blease attacked the Wagner labor bill, now up for the President's signature, as "a curse to the South," and denounced the Administration for its refusal to pay the soldiers' bonus.

5 Sets Twins in Congregation.

Chicago, (U.P.)—Five sets of twins are in the congregation of the Rev. M. B. Nagle at the Addison Heights Bible Church. Among them are his twin sons, Walter and Eugene, 25. The other twins, two pairs of boys and two of girls, are 19, 17, 10 and 5 years old respectively.

Kidnaper's Wife Faces Court Today

Swift Action Indicated for Mrs. Harmon Waley.

By the Associated Press.

Tacoma, Wash., July 4.—Under circumstances indicating a swift disposal of the case, Mrs. Margaret Thulin Waley, 19, goes to trial tomorrow on charges growing out of the $200,000 George Weyerhaeuser kidnaping.

The young woman, who thrice attempted to plead guilty and go to prison as did her husband, Harmon Waley, is charged with violating the Federal Lindbergh law with conspiracy to kidnap and with mailing a ransom letter to the wealthy parents of the 9-year-old timber heir.

The Government's case remained an official secret tonight because United States Attorney J. Charles Dennis kept his witness list under cover.

John F. Dore, court-appointed defense attorney, indicated Mrs. Waley and her husband would be his witness.

Federal Judge E. E. Cushman, who will preside, ruled that as soon as the jury is chosen the trial will be recessed until next Tuesday, when testimony will start.

Film Too Realistic.

Trenton, Mo. (U.P.)—W. O. Lenhart, theater manager, was a bit niffed as he witnessed the first showing of the film, "Age of Indiscretion." The two principals were named Mr. and Mrs. Lenhart. They had a son, Bill. So do the theater manager and his wife.

Injuries Beset Youth.

Nampa, Ida. (U.P.)—Being injured twice before reaching the hospital was the fate of Marvey Maalis, 10. The boy injured his kneecap when he fell at home, and received cuts and bruises when his father's car was wrecked while they were speeding to a hospital.

Catholic Group Flays Backers Of Birth Check

Women's Club Federation and University Women Are Denounced.

By the Associated Press.

Seattle, July 4.—A scorching denunciation of the American Federation of Women's Clubs and the American Association of University Women for advocating birth control was issued today by the Catholic Daughters of America after adopting a resolution in the annual convention here.

Both the federation and the university women went on record recently as favoring the legalization of instructions for preventing conception.

Advocates of the dissemination of birth control information, the resolution said, are "un-American and unpatriotic, aiming at the depopulation of America and preparing the way for a childless America, to become the prey of the populous and prolific nations of the East."

"The Catholic Daughters of America, in national convention, denounce in no uncertain terms the pronouncements of the National Federation of Women's Club, at Detroit, and the American Association of University Women, at Los Angeles, as a direct insult to the rank and file of the decent and virtuous women of America," he resolution continued.

"Their pronouncements are likewise branded as immoral and conducive to the spread of impurity within and without the family unit of society, as un-American and unpatriotic, x x x and, finally, as unsocial and inhuman, inasmuch as the attack of the artificial birth control propagandists is aimed primarily at the poor and underprivileged classes, the victims of the unjust and greedy plutocratic domination of the economic order."

Parade Concludes Moose Convention

200,000 Witness Closing Ceremony At Boston.

By the Associated Press.

Boston, July 4.—Parading thousands of Loyal Order of Moose and Women of the Moose today virtually brought the forty-seventh annual convention of the supreme lodge to a close.

Only the installation of supreme officers remains tomorrow on historic Plymouth Rock.

Election of supreme council officers this morning concluded the business session. They were: William H. Nast, Long Island City, N. Y.; William N. Smith, Rochester, N. .; Capt. Henry W. Baush, Detroit, Mich.; William J. Hamilton, Oakland, Calif., and Judge Darius H. Brown, Kansas City, Kans.

Judge Brown also was named a governor of Mooseheart, children's home at Mooseheart, Ind.

Hoover to Start 'Crime School' Here on July 29

Officials From Over Nation to Attend 12-Week Course.

As another step in the Government's war on crime throughout the country, the training school of the Federal Bureau of Investigation will conduct a 12-weeks course of instruction, beginning July 29, for selected State, county and municipal law enforcement officials, it was announced yesterday by Attorney General Cummings.

The instruction is part of the program outlined by the attorney general before the conference on crime held here last December.

Officers who possess "broad and general qualifications and experience in police work" are to be invited. The course will be directed by J. Edgar Hoover, head of the Investigation Bureau, and in addition to the training and lectures afforded by experts of the bureau there will be instruction from leading authorities in law enforcement problems who are conected with universities, and from outsanding police officials.

The scope of training, the department's announcement said, will include "scientific and technical usages; statistics, records and report writinfi; firearms training and first aid; investigations; enforcement and regulatory procedure; tests and practical experience, and administration and organization."

The scientific, technical, laboratory, identification, statistical and general training facilities of the bureau will be opened to the students without cost.

The department's announcement pointed out that benefits received from the course will not be limited to the officers attending, since those officers will be able to assist in training the personnel of their own departments.

Those to be invited will be selected from applications filed in the past several months.

Wisconsin Lists Causes of Death

Accidents, Tuberculosis Top 30-39 Age Group.

By the United Press.

Madison, Wis.—Accidents and tuberculosis, each claiming 212 deaths among Wisconsin residents 30 to 39 years old in 1934, were the leading death causes for this age group, State board of health records show. This was the first year in which tuberculosis did not lead the list alone.

Deaths from all causes in the 30-to-39-year group in 1934 totaled 1,541, a decrease of 227 from the annual average of the six preceding years, the board said.

Other leading death causes of this group were: Heart disease 164 deaths; cancer, 122 deaths; pneumonia, 120; suicides, 82 and puerperal causes 90.

SHOP FRIDAYS AT THE
RALEIGH HABERDASHER
1310 F STREET
CLOSED ALL DAY SATURDAY—During JULY and AUGUST

• WASHINGTON'S FINEST MEN'S WEAR STORE •

FRIDAY SALE

Closed Saturday

A Group of Men's $12.75 COOL CORD SUITS

Just 58 suits. Cool and comfortable well tailored cords that launder well. Of course, the sizes and styles are broken, but some styles in most sizes. Pinstripes, whitex, blue, brown and black.

$8.85

47 TROPICAL SUITS: sizes, regular (2), 35, (2) 36, (2) 37, (1) 38, (3) 46; slim (2) 37, (13) 38, (10) 39, (8) 40; stout (1) 44; long stout (1) 39, (1) 40, (2) 44. Were $18.50 and $21.50.... $16.85

22 SUITS: tropical worsteds, flannels and Dublin Twists; sizes (2) 34, (1) 35, (2) 36, (1) 37, (1) 46; short (1) 38, (1) 37, (3) 38, (7) 40, (1) 42; medium stout (1) 39; long (1) 39. Were $25 and $29.50 ..... $21.85

A Group of $3 & $3.50 SHIRTS $2.35 3 for $7

4 GABARDINE SHORTS: white and brown. Were $3.95 ..... $1.85

44 SEERSUCKER ROBES: smart color combinations in fancy patterns; washable; ideal for the beach or home; cool and comfortable. Were $2.95.... $1.89

67 TERRY AND KRINKLE FABRIC ROBES: washable; plain and fancy colors. Were $5.00.. $3.95

42 SWIMMING SHORTS: pure worsted with white belts. Special $1.95

185 SPORT HOSE: white in clocked and novelty effects. Were 50c and 65c. 39c

$5 Knox 'Comfit' Straw Hats $3.95

43 SILK SHORTS: white and plain shades; pure silk. Were $2.00.... $1.15

39 KNOX STRAWS: every one of them is ventilated; broken sizes and styles, but all smart new styles. Were $4 ..... $2.95

30 RANGOON HATS: tans, browns and blue. Were $5. Special for Friday $2.95

40 RALEIGH STRAWS: our regular good looking and fine quality straws. Were $2 and $3. Very special $1.65

22 LINEN CAPS: ideal for summer sports; broken sizes. Were $1.50 and $2; for Friday only 95c

11 LINEN SUITS: sizes, regular (1) 40; short (1) 36, (2) 37, (2) 38; slim (1) 37, (3) 38, (1) 40. Were $20.00 ..... $15.85

4 DUCK TROUSERS: sizes, waist 28 to 31. Were $3.50 ..... $1.95

Shirts, Scants or SHORTS 39c

14 TROUSERS: brown stripes; mostly sizes 40 to 46. Were $8.00 ..... $4.85

148 SHIRTS: white and plain colored broadcloths; collar attached and neckband styles. Were $1.65; 3 for $4.00. Each $1.39

124 SPORT SHIRTS: plain colors, canary and white; suitable for all active sports. For Friday only $1.00

47 SILK PAJAMAS: white and plain shades; smartly piped. Were $5.00.... $3.95

180 HANDKERCHIEFS: white in pure Irish linen. Special ... 4 for $1

84 PAJAMAS: fancy patterns; mostly Ba, Cs and Ds. Were $1.65 and $1.95 ..... $1.49

118 Pairs of Raleigh Sport Shoes $4.45

185 TIES: washable British prints; beautifully made in cool summer shades. Were $1.00 ..... 65c

STA-SMOOTH SHOES: only 47 pairs; genuine buckskins; late summer styles. Were $8.50 and $10..... $6.95

ARCH PRESERVER SHOES: only 21 pairs; broken sizes and styles in sports models. Were $11 ..... $8.95

HOUSE SLIPPERS: 87 pairs; soft leather soles. Were $2.50 ..... $1.95

In The WOMEN'S Shop

15 KNITTED SUITS: one and two piece styles, including boucles, string knits and cashmere wools; a few 3-piece suits with jackets; sizes 12 to 20. Were $18.95 to $22.75 ..... $12.95

$5.95 and $7.95 COTTON FROCKS $3.95
Seersuckers, cotton laces, organdy, dimity; light pastels and prints; sizes 11 to 17 and 12 to 20.

45 DRESSES: all attractive summer styles; cool cottons and smart crepes; plain colors and prints; a few women's and Juniors' sizes but mostly sizes 12 to 20. Were $10.95 to $19.95 ..... $7.95

8 SUMMER SUITS: swagger styles; one tailored model; colors rose, lilac and white. Sizes 12 to 18. Were $19.95 ..... $13.85

SUMMER DRESSES. Smart summer styles. Cottons and silk crepes—some prints and washable crepes. Sizes 12 to 20. Were $7.95 to $16.95 ..... $5.95

$6.50 to $10 STRAW HATS $3.95
Included Knox and Raleigh Hats; smart styles; pastels, navy, red and black.

11 SUMMER COATS: Forstmann's coolaine fabrics; maize aqua, blue and lilac; sizes 12 to 20. Were $17.95 ..... $8.95

7 COATS: light-weight wool crepes and monotone wools; sizes 16, 18 and 20. Were $22.75 and $29.75 ..... $13.85

30 HATS: fabrics and straws in dark shades. Were $3 and $4.50..... $1.00

Ask About Our Extended Payment Charge Plan
ENTIRE BUILDING AIR-COOLED
RALEIGH HABERDASHER
Washington's Finest Men's Wear Store—1310 F STREET

BEDDING — LIFETIME FURNITURE — DRAPERY — RUGS

16 Floor Sample Radios Reduced

Mostly All 1935 Philco Models

These are all good, nationally known Radios—used as floor samples and demonstrators—and offered for immediate clearance at worthwhile money savings. Only one of a kind, so come early.

1 Philco All-wave Highboy, 6 tubes, was $89.50; reduced to $69.50.

1 All-wave Philco Highboy, 11 tubes, was $175; reduced to $125.

1 Lowboy Philco, American and foreign, was $59.95; reduced to $49.95.

1 Philco 11 tube all-wave model, was $89.50; reduced to $69.50.

1 Direct Current Philco Highboy, American and foreign reception, was $89.50; now $69.50.

1 R.C.A. Victor 6 tube Console, aeroplane dial, was $72.50; reduced to $47.50.

1 High Fidelity 10 tube Philco, was $200; reduced to $175.

1 Table Model Philco Radio, 6 tube, was $49.95; reduced to $39.95.

1 9-tube American Broadcast Philco, used as floor sample; reduced to $39.50.

1 All-wave Philco Highboy, used as floor sample, was $89.50; now $49.50.

And Others Not Listed Above

MAYER & CO.

Seventh Street Between D and E

VISIT OUR WHITNEY HOUSE OF COLONIAL PIECES

Sale of Queentex Hosiery

Queen Quality

67c 2 Pairs $1.30

Semi-Annual Sale

ENTIRE STOCK

Queen Quality Vitality and Debonair Summer Shoes

REDUCED

Over 3,000 Pairs

3.65 4.90 5.85 6.85

A tremendous selection of styles in WHITE shoes, and combinations of brown and white. Also a large assortment of blue, black and brown kid and calf, and a few of beige and gray. All height heels.

Queen Quality Boot Shop

1221 F Street N. W.

Our Store Is Air Conditioned

Gentlemen, We Ad-dress You

Not long ago we asked several housewives, "What is so rare as a day in June?" and the answer was as revealing as a lightning flash. "A well-dressed husband!" they shouted as one, and dissolved into tears. The trouble, they added, was that their spouses *wanted* to be becomingly groomed but just didn't know how to go about it, and thus fell victim to the first wily salesman they met.

From now on, things will be different. John Q. Alexander, who knows men's wear from alpaca to zippers, has come to the aid of his countrymen and conducts a men's fashion column exclusively in The Post every Friday. He'll tell you what's new and good, what to buy and what not to buy, and also what the strain on your wallet will be. Take a few minutes off from box scores and business and read John Q.'s column today . . . and every Friday. Remember, a man is known by the clothes he wears as well as by the company he keeps.

Turn to Page 14

30,000 Witness Fete Honoring TVA's Program

Mile-Long Parade Feature of 'Appreciation Day' in Alabama.

By the Associated Press.

Tuscumbia, Ala., July 4.—With two governors and a host of notables attending, a throng estimated at more than 30,000 jammed the Muscle Shoals area today in observance of Tennessee Valley Appreciation Day, a tribute to the Tennessee Valley Authority.

A parade, more than a mile long, featured the day, which began with the announcement of a telegram from President Roosevelt expressing regret he could not attend.

Fifty-seven floats, gayly decorated and bearing banners affirming the region's loyalty to the TVA program, gave color to the proceedings as the parade wound its way over a 25-mile route to Big Springs Park.

Governors Hill McAlister of Tennessee and Bibb Graves of Alabama, reviewed the parade. With them were Dr. H. A. Morgan and David E. Lilienthal, members of the Tennessee Valley Authority.

A series of floats showing incidents from an Indian legend associated with the Muscle Shoals area many years before the building of Wilson Dam, were titled "Prince of Power of the Air."

The President's message, to Talph Saliba, secretary of the Colbert Chamber of Commerce, which sponsored "Appreciation Day," said:

"Wish it were possible for me to personally join with you in the Tennessee Valley appreciation celebration Thursday. It seems appropriate that you should select July 4 for this occasion.

"In spirit, I join with you in rejoicing in this practical development of your region, which is demonstrating our National planning and development, which can and will play such a great part in the future welfare of this and coming generations."

Financier Pleads For Anglo-U. S. Tie

Sir Josiah Stamp Speaks at London Fourth Fete.

By the Associated Press.

London, July 4.—A fervent plea for Anglo-American cooperation was made today by Sir Josiah Stamp, British financier, at a dinner and ball of the American Society, climaxing Fourth of July celebrations by Americans in London. The speech was broadcast to the United States.

"The most constructive contribution that can be made to the world today," said Sir Josiah, "would be to foster an Anglo-American friendship in the face of world despotism. The most destructive thing would be an act that in any way served to weaken this friendship."

Edward A. Filene, Boston, asserted that the world's recovery was assured as soon as a reasonable way could be found to distribute the wealth among the masses. There will be a new "Fourth of July," he said, presaging "the United States of the world in which there would be prosperity for business and an abundance for the masses."

"War is the only escape from revolution unless a way is found to distribute wealth to the masses," Filene asserted.

Alaskan Colonists Race With Winter

U. S. Aid Binds Pioneers Rush Homes to Save Selves

Palmer, Alaska, July 4 (AP).—With the warning "God help the man, colonist or otherwise, who doesn't work," Eugene Carr, Relief Admin istration's "trouble shooter," gave the order today for speeding up home construction in the Matanuska Valley.

Carr announced eight superintendents would be put on the building job, to rush huoses to completion before the descent of sub-Arctic winter in October.

About 200 skilled laborers were due here from other Alaska points to work in the colony.

In Seattle, still another "trouble shooter," Capt. Charles E. Parsons, was loading a steamer with expert workmen, machinery and material to speed the building. The steamer will sail northward Saturday.

"Things will move now," said Carr, who was sent here after the U. S. Senate had asked for a report on conditions complained of by a group of dissenting colonists.

N. Y. Anti-Noise Group Out to Curb Car Horns

New York, July 4 (AP).—The New York City Antinoise League, its members a trifle jumpy from the banging of illegal firecrackers, met in an organization session today and grimly started the work of clamping down on the pest who tootles his auto horn all night.

"The league," said an announcement, "has appealed to the mayor to follow, in this respect, London, Paris, Stuttgart, Florence and practically all large European cities, where cessation of horn blowing has been found to decrease accidents."

Normandie Captain's Wife Dies in France

St. Nazaire, France, July 4 (AP).—Mme. Rene Pugnet, wife of the captain of the super-liner Normandie, died after a long illness today a few hours after her husband took the giant ship to sea, knowing their farewell was the last one. She was 51 years old.

Capt. Pugnet, who always hastened to his wife's bedside as soon as his ship docked at Le Havre, saw she was dying as he left to take the Normandie on her third voyage to America. He was unable to remain with her, however.

Tax Group at White House for Conference

Associated Press Photo.

Chairman Doughton of the House Ways and Means Committee, which initiates tax revenue legislation, and members of sub-committee of that body as they left the White House yesterday after a long discussion with President Roosevelt. Left to right are Representatives Vinson, Hill, Cooper, Doughton, Charles West, White House liaison aid; Representative Cullen and L. H. Parker, chief of staff of the joint congressional committee on internal repenue legislation.

Roosevelt Urges Congress To Hasten New Tax Program

Continued from Page 1.

bound to stir up sharp controversies now that consideration is being given to reach into the middle brackets on incomes and inheritances—there remains in Congress sufficient controversial measures to keep that body in session for several weeks.

From now on the Administration hopes to get what it wants from Congress without open fighting on House or Senate floors. It is planned to try to make the utility holding company, the banking and the TVA bills satisfactory to the Administration through compromises in the conferences between House and Senate on these measures.

The Administration, it was learned, definitely wants elimination of the banking bill provision permitting banks, under sharp restrictions, to engage in security underwriting; rewriting of the Senate's bill provision for an open market committee in order to give the Federal Reserve Board a tighter hold over such operations and elimination of the Senate bill's clause forbidding direct sales of Government securities by the Treasury to the Reserve banks.

Despite such talk on Capitol Hill, it is regarded as extremely doubtful by those close to the White House that the President will veto the utility holding company bill. He is anxious to make it as severe as possible on holding companies and his congressional leaders will strive to reach that end, but Mr. Roosevelt will take what Congress gives to him in that respect, solely because the bill as passed by the House goes so far, it is believed.

Time Is Required.

But efforts to straighten out these measures will take time. Passage of the AAA amendments is believed assured, but that measure also will consume a few days of debate. The TVA bill is another troublesome measure and with the House in open rebellion its final form remains somewhat vague. All hope has ceased in Administration quarters for the passage of a ship subsidy bill, which means a continuation of ocean mail subsidies.

Dilatory tactics may be employed against some of these measures in order to weary Congress in an effort to force a recess until fall. There is a real sentiment among at least a minority in Congress to wind up present business as quickly as possible and then recess until November, when the tax program could be considered. But that plan does not appeal at all to the President—at least at this time.

This was indicated by the promptness with which Chairman Doughton issued the formal call for tax hearings to start Monday after the President had spoken. Doughton said no witnesses had been scheduled for the Monday session but that he presumed Treasury experts would be heard first.

The Ways and Means chairman said he had called on the Treasury to prepare and have ready for the committee schedules of rates—all sorts of rates applying to different categories of brackets—and estimates of revenue yields. The Treasury's presentations, he added, would not be in the nature of recommendations, but information to guide the committee.

No Bill Before It.

At the beginning of the hearings, Doughton explained, the committee will not have a bill before it. The tentative tax schedules considered by the Finance Committee a week ago and made public before the President brought about a collapse in the plans for a five-day passage of a tax bill, apparently have been discarded. They will not even be used as a starting point.

These schedules, although it was said they would produce $340,000,000 annual revenue, since their publication have been described as "mild," compared with other schedules prepared by the Treasury. Moreover, the revenue estimate for those schedules has been challenged, the contention having been privately made that it was doubtful whether they would produce as much as $100,000,000 a year.

Schedules Criticized.

Yet those schedules, especially the proposed inheritance tax rates, caused chagrin among wealthy persons, while in many quarters the proposed increased corporation taxes on concerns earning in excess of $40,000 a year have been criticized.

The Finance Committee schedules proposed to increase the surtax on individual incomes in excess of $1,000,000 from the present rate of 59 per cent to as high as 80 per cent on incomes in excess of $10,000,000. Few object to such rates as being too low, but a large bloc in Congress believes that the surtax should be increased on incomes much below $1,000,000. Certainly increases on incomes over $1,000,000 do not produce much revenue.

It is understood that proposals to increase the surtax rates on all incomes over $100,000 annually was discussed at the White House yesterday and that increasing surtax rates on all incomes above $25,000 was mentioned. It is conceded that the income brackets between $10,000 and $100,000 are the best revenue producers in the income tax field.

Doughton and Representative Fred M. Vinson (Democrat), of Kentucky, after the conference, said they favored increasing surtax rates on the middle brackets, contending that $1,000,000 incomes were too high a figure for the starting point. But they declined to say where they would start increases, asserting nothing had been decided in this regard.

Agitation on Capitol Hill by Senator Robert M. La Follette (Republican), of Wisconsin, and others for increasing the rates all along the line, from the smallest to the largest taxpayer, by increasing the present 4 per cent normal tax, attracted no support from those who conferred at the White House.

Proposals to apply the new inheritance taxes on bequests of less than $300,000, as proposed under the Finance Committee rates, also is being considered by the House group. How much lower the tax should apply has not been decided but $100,000 as a starting point frequently has been mentioned, while some favor dropping to as low as $50,000, to be taxed at a nominal rate of 1 per cent.

Severe Schedule Ready.

The Treasury already has indicated that it has a severe schedule of inheritance rates, should they be desired. When immediate cash payment of the bonus was under consideration this spring, Secretary of the Treasury Henry Morgenthau proposed a drastic inheritance tax program, which in effect roughly applied to inheritances the same rates levied on incomes. He estimated it would produce from $300,000,000 to $600,000,000 for the Treasury.

Doughton said that an effort would be made to confine the tax bill to the four items proposed by the President—inheritances, gifts, graduated corporation income and large individual incomes. He said no provision would be made for hearing anyone proposing changes in existing excise taxes. Nevertheless a number of members already have ready proposals for so-called excise taxes on imported commodities.

In addition to Doughton and Vinson, those from the House who attended the conference were Representatives Samuel B. Hill (Democrat), of Washington, chairman of the Ways and Means tax sub-committee; Jere Cooper (Democrat), of Tennessee and Thomas H. Cullen (Democrat), of New York.

League's Criticism.

The Liberty League's criticism of the Roosevelt tax program comprised nine objections enumerated as follows:

"1. It was advanced at this time for political rather than economic reasons.

"2. It represents a gesture to satisfy radical agitation for a redistribution of wealth.

"3. The taxing power is invoked for social ends rather than to raise revenue.

"4. It is not a sincere effort to balance the budget, the possible yield of the taxes being inconsequential in comparison with Treasury deficits.

"5. Proposed higher taxes on large incomes and inheritances would depress business instead of promoting recovery.

"6. Rates suggested on large individual incomes violate sound principles of taxation and would produce little revenue.

"7. Graduated taxes on corporation incomes are designed to hit bigness, but in reality would penalize many small stockholders.

"8. Inheritance taxes superimposed upon present Federal estate and State inheritance taxes would be highly deflationary by depressing values of securities and other property involved in forced liquidation.

"9. Demands for higher taxes on large incomes and estates are predicated upon erroneous ideas of the present division of wealth."

Ceremonies Open Boys' Bathing Pool

Program at St. Joseph's Home and School.

A new swimming pool for boys was formally opened at dedicatory ceremonies yesterday at at St. Joseph's Home and School.

Mgr. Charles F. Thomas, pastor of St. Patrick's Church and president of the board of St. Joseph's Home and School, blessed the pool, and Lewis A. Payne, president of the Calvert Club, gave an address. William Carrigan, who supervised building the pool, was master of ceremonies.

The program was opened with flag-raising ceremonies, conducted by Troop 95, Boy Scouts. The St. Vincent's Girl Orchestra furnished music. The didication reached its climax after the program when boys of the school, donning bathing suits, made a mass dive into the water.

Leaders Expect Parley to Save Death Penalty

Continued from Page 1.

by 111 votes, was the effort in both houses to find the answer to this question: Who paid the bills and how much was spent in attempts to defeat the legislation and to what lengths did the Administration go in seeking to put it across?

Real Fireworks in Senate.

Observers looked to the Senate, if ordered, to provide the real fireworks. They stressed that the resolution of Senator Black (Democrat), Alabama, now awaiting audit committee action on its $150,000 appropriation, carries not only the wherewithal to push the inquiry but the power to produce witnesses.

The House investigation, sponsored by Representatives Pettengill (Democrat), Indiana, and Fish (Republican), New York, provides no money, but Speaker Byrns said the inquiry by the rules committee would be far from the "whitewash" some had predicted privately.

It will be a "full, fair, thorough and impartial" inquiry, Byrns said of the investigation to begin Monday.

By the Associated Press.

New York, July 4.—Expressing satisfaction with defeat of the Administration's utility holding company bill, Harper Sibley, president of the U. S. Chamber of Commerce, returned from Europe today and will hasten to Washington to be on hand when the new utilities bill comes up.

"It has been the viewpoint of myself and many of my associates that the bill, as proposed, was entirely unreasonable," he declared.

"Reform is one thing, but dissolution or chopping the heads off of holding companies just because they are holding companies is absurd."

The Chamber of Commerce, he said, will continue to fight any legislation leading to the killing of holding companies without fair trial and examination.

Referring to the convention of the International Chamber of Commerce which he attended in Paris, Sibley expressed the belief that much was accomplished toward stabilization of currencies and modification of international trade barriers.

"Not that we mean we are striving for free trade," he explained, "because that's not likely, nations being what they are; but lowering tariffs and making treaties to this end so that nations may trade with each other is highly important."

House to Defeat President's Bill, TVA Foes Say

Byrns Concedes Another Set-Back Is Possible in Fight.

By the Associated Press.

House foes of the Tennessee Valley Authority forecast yesterday that President Roosevelt would be handed another serious set-back when the House plunges next week into TVA legislation.

Even Speaker Byrns conceded a real battle was in prospect and that "anything might happen."

From Representative May (Democrat), Kentucky, an anti-TVA leader, came a prediction that the House would accept nothing more than the compromise measure, unwanted by the White House, which was approved by the House Military Committee after long weeks of controversy.

Byrns said the Democratic leadership would not have time to make an informal poll on TVA's chances. But there were indications that members would line up much the same as they did on the utilities bill, which passed Tuesday shorn of the holding company death sentence which the President wanted.

May said TVA opposition would concentrate on keeping the House bill intact and resisting any attempts to substitute provisions of the more liberal TVA amendments passed by the Senate and killed in the House Military Committee.

The Kentuckian expected friends of TVA to center their drive on three sections of the House bill which have bumped into presidential objections.

These would forbid sale of power and agricultural chemicals below production costs after January 1, 1937, subject TVA to rigid accounting methods of the general accounting office and prohibit construction of transmission lines substantially parallel to existing lines. These were not in the Senate bill.

Poland's Minister, Hitler in Accord

Governments to Remain in Close Touch Hereafter.

By the United Press.

Berlin, July 4.—Josef Beck, Polish foreign minister, and Adolph Hitler saw eye to eye when they conferred today. A German communique said they discussed frankly questions of specific German-Polish interest.

"On general European problems their opinions were found largely identical," the communique said.

Beck was the first Polish foreign official to visit Berlin since the World War. He will remain in Germany with his family for treatment at a cure resort.

"Col. Beck stated with satisfaction the German-Polish declaration of January 2 has proved successful in every respect," the communique added.

"In view of the neighboring position of their nations both governments will continue to remain in close touch. In the future they will dedicate all their strength to the cause of European peace."

Embassy in Mexico Holds Open House

Daniels Reads Declaration and Makes Address.

By the United Press.

Mexico City, July 4.—The Fourth of July was celebrated by the American colony here with fireworks and a field meet.

Open house was held at the American Embassy, where Ambassador Josephus Daniels, after reading the Declaration of Independence, addressed a gathering which included a number of Mexican officials. Daniels said:

"We, in this neighbor country, rededicate ourselves to the principle of that immortal document of which the American flag is the emblem. Let us never doubt that the American people have the courage to restore to the fullest equal rights for all and special privileges for none."

Tammany Slighting Laid to Roosevelt

Kennedy Cites Republican in N.Y. Federal Post.

By the Associated Press.

Representative Martin J. Kennedy (Democrat), New York, yesterday said it is a "mystery to the country why President Roosevelt has ignored his loyal supporters in Tammany Hall."

"President Roosevelt," he told newspapermen, "has let a Republican hold the job of United States marshal in New York for two and a half years and is allowing a youngster to hold the job of United States attorney in the Southern District—the most important post of its kind in the country."

Kennedy referred to the post vacated by Martin Conboy, when he was named special assistant to the Attorney General.

"I have voted for President Roosevelt's propositions and have walked down the corridor of despair and defeat with him on his 'death sentence' for the utility holding companies," Kennedy said. "I see undeserving satellites who have deserted him receive rewards and his loyal friends go unrewarded.

"Something must be wrong. I think the President needs another rest."

Rescuer of Veteran Cited by Gen. Hines

For saving a patient of the Veterans' Administration Home near Hampton, Va., from drowning, Luther C. Crowley, an attendant at the home, yesterday was commended for bravery by Gen. Frank T. Hines, administrator of veterans' affairs.

While en route to a baseball park, on May 26, the patient ran from a group and leaped into a canal in an attempt at suicide. Mr. Crowley followed and pulled him to the shore. In his letter of conmmendation, Gen. Hines said:

"Your conduct indicates a highly developed sense of duty and responsibility toward the disabled ex-service people . . ."

UNION MARKET
Entrances Fla. Ave. at 4th, 5th and 6th Sts.
New York Ave. at 4th Street
Northeast

For the Best Values
Retail and Wholesale
Buy Your
Foodstuffs at
UNION MARKET
Everything for the Table
FREE UNLIMITED PARKING
Drive Out New York Ave. Straight to the Market

For the Best Meat Values
Don't Fail to Buy at Hild's
Old-Fashioned
BUTCHER SHOP
Home Dressed
Veal Roast ..... 12c lb.
Baby Lamb Roast ..... 18c lb.
Hickory Smoked Ham .. 26c lb.
Home Made LARD .... 16c lb.
Braunschweiger ..... 25c lb.
FRANK HILD
509 Morse St.
LIncoln 6756

Swifts Jewel
SHORTENING
15c lb.
FREE DELIVERY
MORRIS MEAT MARKET
409 Morse St.
LIn. 10117

Specializing
IN PLAIN AND FANCY
Groceries
Reasonably Priced
WE DELIVER
P. K. CHACONAS & COMPANY
Morse & 4th St.
AT. 3426

Food Shop
Olives
Pickles
Mayonnaise
Wholesale and Retail
Fruits—Vegetables
421 Morse St.
LIn. 9571

Fried Chickens
The Ideal Hot Weather Food
"Genuine Milk Fed"
Specially Priced
SIMONS POULTRY CO.
4th and Morse Sts.
LIncoln 1043

See Our Fine Display
FRUITS and VEGETABLES
Fresh Daily
RETAIL and WHOLESALE
PROMPT DELIVERY
James Callas & Bros.
LIn. 4901 ATl. 2636

CHOICE NEW YORK MEATS
Catering to Hotels Schools Restaurants
Southern Hotel Supply Co.
4th and Morse Sts.
ATl. 5200-5201
T. T. Keane, President
Michael A. Keane, Vice President

Now Is the Time to Buy Berries
Blackberries—Blueberries—Raspberries
Unlimited Free Parking
FARMER'S MARKET

Direct From The Nearby Countryside at a Saving
Phone LIncoln 10498

Wholesale Distributors
Heavy Daily Receipts
Fancy
Peaches
Continuous Supply California Delicious Fruits
N. J. Ward & Co.
ATlantic 3122

Strictly Wholesale
Distributors
Fruits & Vegetables
Established 40 Years
Under Personal Supervision
W. Chas. Heitmuller
W. Chas. Heitmuller Co.
LIncoln 7240

WINSLOW for PAINTS
Paint your porch with Moore's or Dover & Reynolds Porch and Deck Paint—$1.65 per half gallon.
922 N. Y. Ave. N.W. Na. 8610

LOW COAL PRICES
Now in Effect
BUY NOW
and
SAVE
Call NOrth 3609
J. EDW. CHAPMAN
37 N. Street N. W.

Speaks for itself

I'M BOUGHT FOR THE BEST HOMES AT A PRICE ANYONE CAN PAY
QUART $1.89 PINT 98c
HALF PINT 50c
THE FRANK L. WIGHT DISTILLING CO.
SHERBROOK

High in Quality
A Super-Fine Washington Product
Low in Price
Suburban Club Ginger Ale
Sales Department
STANDARD—ZUPNIK BEVERAGE CORP.
Union Market

Child Slaying Story Reveals Hammer Angle

Goodrich, Crippled Wife Waive Extradition, to Face Murder Charge.

By the Associated Press.

New York, July 4.—Evincing readiness to return to Detroit and pay "a debt to society," Merton Ward Goodrich, 27-year-old trap drummer, formally waived extradition to Michigan today and will be returned tomorrow to face an indictment for the psychopathic trunk murder of 11-year-old Lillian Gallaher.

A like waiver of extradition was made by Goodrich's crippled wife, Florence, held by New York police on a homicide charge of "acting in concert" and wanted as a material witness in the Gallaher killing last September 20.

His gaunt, lined face showing the effects of a sleepless night, Goodrich was subjected to renewed questioning by New York and Detroit authorities after he and his wife appeared for formal extradition proceedings at the home of General Sessions Judge Morris Koenig.

Prosecuting Attorney Duncan C. McCrea, of Detroit, who aided in questioning Goodrich, said he confessed attacking five other girls, but denied killing them.

McCrea said he was not accepting Goodrich's confession at face value, but would ask authorities in other States to check if any children are listed as missing.

"If they are missing," McCrea said, "the presumption will be that they were murdered."

"I swear I only killed Lillian Gallaher, I didn't kill the others," McCrea said Goodrich told him.

"Hammer Angle" Revealed.

Detective John Kaiser said Goodrich added a "hammer angle" to his previous confession, in which he was quoted as admitting he lured the Gallaher girl to his rooms in Detroit for the purpose of assaulting her, but then killed her after she fell in attempted flight and stuffed her body in a trunk.

"He told us he saw the girl in the street selling punch board chances," Kaiser said, "and he asked her to come to his apartment for some books. He said he tried to attack her, but she ran screaming.

"Then he said he caught her, but she fought and he hit her with a hammer."

Denies 1933 Crime.

While detectives here worked on Goodrich's story, Detroit authorities were advised that a request had been made by police of Kansas City, Kans., to question him concerning his whereabouts in April, 1933, when 6-year-old Nadine Vogel Love disappeared on the way home from school. Her body was found April 30 in a woods near Bonner Springs.

"I was in a Lima, Ohio, institution at that time," Goodrich said when asked where he was in April, 1933. "That's one thing they can't pin on me."

Bison as a Meat for Americans Discussed in The Post Sunday

Article by Miss Smith Among the Features of Forthcoming Issue.

Will Americans soon be eating buffalo meat rather than the meat of steers? This is not without the realm of possibility, according to Genevieve Smith, well-known newspaper woman of the Middle West, who informs us that the supposedly extinct American bison has increased his kind while we mourned his death, and now stands ready to give his all as our best food for next winter, when a meat shortage threatens. He is roaming the Western and Southwestern plains today, says Miss Smith in an interesting story in this Sunday's Post, and plans already are under way to capture him and deliver him up as a delicacy when winter rolls around again.

John W. Maloney, who has studied the East for many years and spent considerable time there, contributes another fascinating story for Sunday's Special Articles Section. His subject is the plight of India's romantic and fabulously wealthy princes, who have always lived in unparalleled splendor. Now these nobles see their power ready to crumble as the proposal for unity of the Indian states, embodied in a federal constitution, comes up for consideration in the British Parliament. What eventually will be the outcome of this drama can only be conjectured, but at any rate this coming week will see the princes gathered in conference in Delhi to discuss the crisis in their affairs. Discussing the situation, Mr. Maloney describes the princes' thousands of years of absolute sovereignty, their position today and their future.

Utilities Struggle Reviewed.

Also outstanding in the Special Articles Section will be a review of the whole history of President Roosevelt's war on the utilities, culminating in the recent House defeat of the holding company clause in his utilities bill. The story, written from a strictly objective angle, is by Duncan Aikman, well-known magazine writer. It will present all the pros and cons of the whole tremendous utilities struggle, dating back several years.

All the romance and mystery of the West's "ghost town" is brought out in an entertaining article by an artist, Jean M. F. Dubois, who visited such towns recently and took the photographs which illustrate his story. Mr. Dubois says that many of these old towns, whose houses, hotels and stores have not heard the sound of human voice for many years, now are coming to life as a new era of prospecting and mining begins.

The Science Page will include an enlightening and absorbing article on the mechanical heart recently perfected by Col. Charles Lindbergh and Dr. Alexis Carrel. This contrivance, capable of keeping human organs functioning long after they have been removed from the body, thus facilitating research into the causes and cure of disease, is discussed and described by Ralph Renaud. Several equally timely and interesting features also will be found on this page.

The Magazine section will feature stories of romance, adventure and mystery based upon actual happenings. There also will be stories of Hollywood and true stories of unusual crime detection. Washingtonians will be particularly interested in an article on the Capital's bridle paths. This city is first in the country in its riding trails and facilities for sport on horseback.

The Art Page this week will feature a review by Vylla Poe Wilson of the exhibition of modern prints now on view at the Library of Congress. They include 250 etchings, wood block prints and lithographs by leading present-day artists. Kathe Kollwitz exiled from Germany for her pacifist activities but one of the Fatherland's finest etchers, has a group of her works shown. There are 16 etchings by the renowned Joseph Pennell and many other choice exhibits. The Art Page will include, in addition, an article by Harold Rhodenbaugh on the fine exhibition of Leica photographs now being shown at the Smithsonian Institution.

Amusement Section Enlarged.

The enlarged and improved amusement section of The Post will offer authoritative information and features on the theater here, in New York and in Hollywood. Nelson B. Bell's bright column of current gossip and comment, radio news and programs, and the new Army-Navy-Aviation page will be high spots in this section. Service people will be particularly interested in an exclusive story on this latter page by Harris Hull.

In and out of town society news profusely illustrated, will high light the Society section this week. Many departments of special interest to women also will be included, such as Mary Haworth's column of advice, "This Business of Living;" Dorothea Duncan's column on foods and menus; Frances Mangum's beauty advice and Dr. Irving S. Cutter's health chat.

A new feature called "Picture Sideshow of Life" will make the Rotogravure popular with the entire family. The Prince of Wales and his tumbles from horses are the object of the camera's lens this time. "Sideshow" will be a regular feature hereafter, bringing Post readers intimate snapshots of the big names in the news caught by the camera as they made history.

"Parade of Youth," a complete newspaper for boys and girls, will appear as usual. All the youngsters have found here their favorite reading matter, with its stories of adventure, its "Around the World" department, and the jokes and puzzles included each week.

Complete coverage of all sports will be found in the Sports section. Tennis, golf, baseball, fishing—each sport is reported upon by an expert. There also will be many live pictures and Paul Gallico's famous column.

Britain Assigns Knox.

London, July 4 (AP).—Geoffrey Knox, who recently was knighted by King George for his services as head of the League of Nations commission that governed the Saar territory until its return to Germany, today was named British Minister to Hungary.

France Gives Spy Three Years.

Metz, France, July 4 (AP).—Jean Manrec, Czechoslovak painter employed at frontier fortifications, today was convicted of spying and sentenced to three years in prison.

He was accused of stealing military plans from barracks.

WOODWARD & LOTHROP
10TH 11TH F AND G STREETS PHONE DISTRICT 5300

Sports Jewelry for Men

Solid Link Key Chain. Holds many keys safely, yet its modern design adds smartness to the Summer outfit $1

Swank Collar Bar. Keeps collar neat and necktie smartly tied, $1

Swank Cravat Chain. Keeps necktie neatly in place. Small figure design or initial, $1 and $2

Anchor Cravat Bar. Keeps necktie neatly in place without bunching or wrinkling, 50c and $1

NOVELTY JEWELRY, AISLE 7, FIRST FLOOR

TIRED, WORN OUT, NO AMBITION

How many women are just dragging themselves around, all tired out with periodic weakness and pain? They should know that Lydia E. Pinkham's Tablets relieve periodic pains and discomfort. Small size only 25 cents.

Mrs. Dorsie Williams of Danville, Illinois, says, "I had no ambition and was terribly nervous. Your Tablets helped my periods and built me up." Try them next month.

Lydia E. Pinkham's TABLETS

WOODWARD & LOTHROP
10TH 11TH F AND G STREETS PHONE DISTRICT 5300

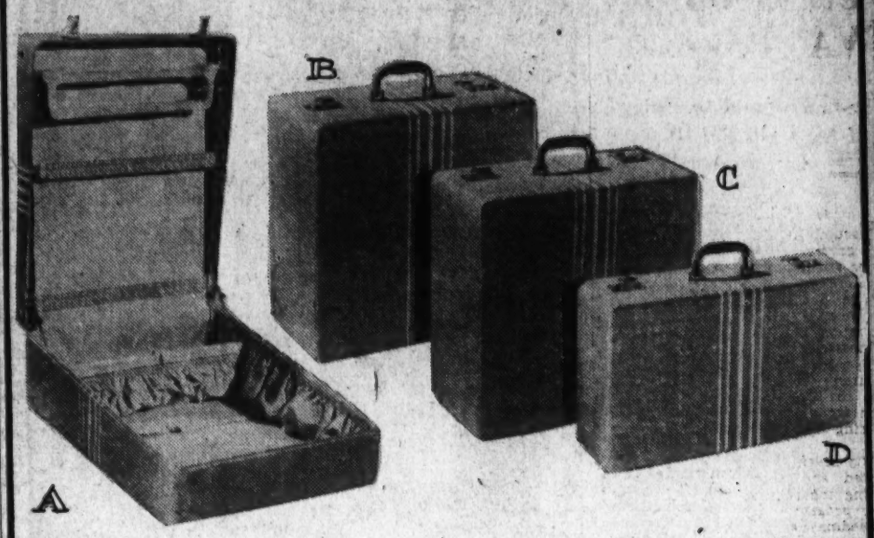

Aeroflite . . . Smart New Luggage

Luggage you will be proud of—these smart new Aeroflite travel necessities that have a happy way of adding pleasure to your vacation travels. Heavy canvas tweed-effect cover in tan with distinguishing Aeroflite stripes. Light weight for travel ease; sturdily made for long, hard service; well designed for carrying capacity. Attractive striped lining and large side and top pockets. Exclusively at Woodward & Lothrop in Washington.

A. Multiple Hanger Case—21-inch size $13.50
B. Wardrobe Cases—18-inch size .....$12; 21-inch size $12.50
C. Hat Boxes—18-inch size $8.50
D. Suitcases—18, 21 and 24 inch sizes .....$5.95; 26-inch size .....$10; 28-inch size $12.50

LUGGAGE, FOURTH FLOOR

WOODWARD & LOTHROP
10TH 11TH F AND G STREETS PHONE DISTRICT 5300

So cool—so comfortable Knee-Hite Socks

of silk—in chiffon and service weight **85c**

The smartest knees are being given cool treatment, these days, with these cleverly abbreviated stockings. A trim elastic top makes garters unnecessary. And the chiffon weight has plaited sole and toe, for longer wear.

In suntans, sunbrowns, neutral taupe and white. Sizes 8½ to 10½.

Other Versions of the Silk Knee-Length Sock include:

Chiffon Socks 78c
Tissue Sheer Socks $1

HOSIERY, AISLE 19, FIRST FLOOR

Summer Sorcery

comes in smart, small packages

Our beauty-preparation specialists have done much to keep you fit and fascinating through the Summer week-ends—and their creations come in the most convenient, compact manner imaginable.

a. RUBINSTEIN'S "Beautility Kit" contains nine beauty preparations $3.75
b. TUSSY'S Marine Bag has emulsified sun-tan lotion and talcum powder $2
c. HUDNUT'S "Du Barry Facial Kit" $1
d. DENNEY'S Grandee Bag, features a basic beauty treatment $2.50
e. BARBARA GOULD'S "Ensemble Kit" $1
f. COTY'S "Gadabout Kit" includes four beauty-treatment essentials $1
g. ELIZABETH ARDEN'S "Sun-Pruf" Kit, for a sea-sun vacation $6
h. MARIE EARLE'S "Surprise Package," an ideal vacation companion $2
i. LENTHERIC'S Beach Kit comes completely equipped for week-ends $5

TOILETRIES, AISLES 14, 16 AND 18, FIRST FLOOR

WOODWARD & LOTHROP
10TH 11TH F AND G STREETS PHONE DISTRICT 5300

Houbigant 'Dull Finish' Make-up Kit

$1

Everything you need to achieve the smart, marvelously lasting "dull-finish" complexion—is presented in a trim ensemble. Particularly nice when you go tripping. In types for Suntan, Blonde and Brunette skins.

Included in the kit are "Tenace," the tenacious lipstick that heightens the natural color of the lips—hand processed rouge, "dull finish" face powder and Quelques Fleurs Skin Lotion (a cleanser and foundation, as well).

TOILETRIES, AISLE 14, FIRST FLOOR

RESORTS

Annapolis, Md.

LOG INN Annapolis, Md. Cool, comfortable rooms, the finest food, courteous management and staff. Large groups handled. Wonderful bathing. Twenty degrees cooler than any other resort in Maryland, 1¼ hours from Washington. LOG INN is YOUR VACATION HOME this season. Phone Annapolis 1831-F-3.
W. T. EMORY, Owner-Manager.

Solomons, Md.

GO FISHING With
J. C. Lore & Sons
SOLOMONS, MD.
Large, New, Modern Boats for Fishing and Pleasure Parties.
Phone for Reservations: Prince Frederick 5-F-3.

BOWEN'S INN
SOLOMONS, MD.
Fishing Parties a Specialty
Large, Modern Motor Boats
OPEN-AIR BEER GARDEN
GEO. M. BOWEN, Prop.
Phone Prince Frederick 45-F-3.

Harpers Ferry, W. Va.

HILL TOP HOUSE
Harpers Ferry, W. Va.
A Modern 65-Room Hotel
European Pl. Rates, daily $1.50, $2.00, $2.50
Am. Plan rates, daily ... $4.00, $5.00, $6.00
Am. Plan Weekly ... $21.00, $25.00, $30.00
FOOD UNEXCELLED
M. J. CROGHAN, Mgr.

Old Point Comfort, Va.

Meet Spring Halfway 3 days
Enjoy balmy weather in Virginia. A delightful overnight boat trip or 8 hours by motor. Rate includes room with private bath, bathing in salt water pool, dancing. With meals, $5.00 per person per day.
At the Luxurious
Chamberlin Hotel
J. Presley Gardner, Manager
OLD POINT COMFORT, VA.
Low Spring Rates at VIRGINIA BEACH, at exclusive MARTHA WASHINGTON $1.50 up

Atlantic City, N. J.

HOTEL MORTON
ATLANTIC CITY
500 Feet from Boardwalk and Steel Pier
SEA WATER BATHS
SEA WATER POOL
BEACH BATHING
Dance
WITH RUSS DEAN AND HIS UNIVERSITY OF OHIO ORCHESTRA IN THE MARINE ROOM.
Two in room as low as $25 weekly per person incl. all meals
Bell & Cope
OWNERSHIP MANAGEMENT
Also operating FRANKLIN INN directly across street. European Plan $10.00 per week. Restaurant in connection.
Modern and Moderate

SecretConclave On Third Party Begins Today

200 Midwest Liberals Split on Proposal to Delay Until 1940.

By the United Press.

Chicago, July 4.—Their plans cloaked in mystery up to the last minute, Midwest liberals, leftists and borderline radicals gathered today for a secret third party conclave tomorrow out of which may be born a 1936 third-party movement.

Leaders guarantee complete absence of publicity to the estimated 200 representatives of discontent within labor, farm and socialist ranks.

Officially the gathering was sponsored by the Farmer-Labor Political Federation, which termed it an "exploratory conference." Observers believed the "explorations" were to determine whether the time is ripe for a third party presidential drive in 1936, or whether the movement should be groomed for 1940.

Argue for Delay.

Leaders of the meeting are Thomas R. Amlie, youthful Congressman from Elkhorn, Wis.; Ernest Lundeen, Minnesota Farmer-Labor representative, and Howard Y. Williams, St. Paul, secretary of the National Farm-Labor Federation.

Well-informed sources said the faction holding forth for delay until 1940 of the new party will argue that President Roosevelt virtually is assured of reelection next year. They further will strengthen their cause, it was reported, with arguments that a third party ticket in 1936 might solidify opposition to the New Deal in several States where a strong anti-Administration feeling exists.

Should the conference decide on delaying a presidential drive, it was believed the liberal - progressive - radicals will concentrate next year on congressional elections. There was the possibility also a national "production for use" platform would be decided on for 1936—partly to bolster chances in State elections and partly to build a party organization for 1936.

No Big Names Present.

Williams said the railroad brotherhoods are expected to head the list of unions pledging support. Adverse railroad labor legislation, he pointed out, has crystallized railroad opposition to the Administration.

Support from agriculture ranks is not so certain, in view of recent whooping majorities for the New Deal in crop reduction referendums. Many liberal leaders claim, however, that these "Government elections" did not represent the true feeling in agricultural communities.

Administration leaders derived encouragement from the fact no "big names" were in attendance today. Gov. Floyd B. Olson, of Minnesota, nominally a liberal, and Senator Robert LaFollette, Wisconsin progressive, were invited, but adroitly sidestepped acceptance.

Sinclair Opposes Third Party Move

By the Associated Press.

Los Angeles, July 4.—Upton Sinclair opposed a third party movement and urged that "left wing groups of every sort" concentrate upon production-for-use for the unemployed in a letter to the third party conference in Chicago, made public here today.

The former Socialist, who was Democratic nominee for Governor of California last year, said he believed President Roosevelt could be induced to accept production-for-use "as the leading feature of the New Deal."

Sinclair said a third party presidential candidate could not possibly be elected.

Actress Dies 'Broke' Daughter Claims Body

New York, July 4 (AP).—The body of Renee Boucicault, actress-daughter of the late Audrey Boucicault and granddaughter of Dion Boucicault, Irish actor and playright, was claimed today by Arline Marks, of Easton, Pa., a daughter.

Miss Boucicault, who had been married twice, died yesterday at the age of 36 from pneumonia. She was penniless.

No other member of the family of her divorced husband, Alexander Marks, appeared at the undertaking rooms where the body was held, it was said.

Burial will be in Woodlawn cemetery Saturday in a plot owned by Miss Boucicault for many years.

Senator Holt Denounces American LibertyLeague

Topeka, Kans., July 4.—United States Senator Rush D. Holt, West Virginia's 30-year-old lawmaker, told young Kansas Democrats here tonight that America "is getting away from individualism, and I'm glad of it."

"Rugged individualism," he said, "is a system where one must be rugged to exist. All others are ragged."

The most dangerous influence in America today is the American Liberty League. It howls when money is spent for Government, but never chirps when millions are spent for armaments. That's because the latter means money for the Duponts."

Frenchwoman Seeks Sh Of John Greene Estate

Paris, July 4 (U.P.).—Mme. Berthe Randon today filed suit against the family of the late John R. Greene, heir to the National Biscuit Co. fortune, seeking to break his will.

Mme. Randon, friend of Greene for many years prior to his death in 1933, said he made a will bequeathing most of his fortune to her. When near death his sisters prevailed upon him to make a new will.

Talmadge Denounces Roosevelt

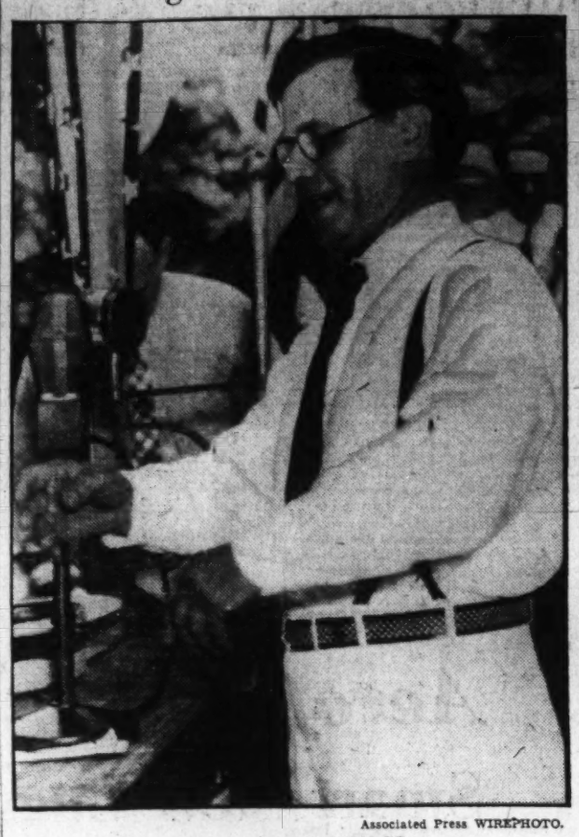

Associated Press WIREPHOTO.

GOV. EUGENE TALMADGE, shown yesterday denouncing the Roosevelt Administration before a holiday crowd at Canton, Ga.

Man Wounded by Shot Admits Slaying Woman

Hornell, N. Y., July 4 (AP).—Mrs. Margaret Burrows, 21, was shot and killed here late today and Gordon Bunce, 27, was seriously wounded in what police described as a murder and attempted suicide.

Bunce, the father of several children, admitted the shooting, Chief of Police Howard M. Travis said.

Officers said the shooting occurred at the home of Bunce's mother, Mrs. Lillie Bunce. According to the police version, the shooting climaxed a half hour's dispute at the Bunce home, during which Bunce accused Mrs. Burrows, with whom he had been keeping company, of associating with other men.

Mrs. Burrows was estranged from her husband.

Two Fliers of Virginia Feared Lost in Jungle

Colon, Panama, July 4 (U.P.).—Lieuts. Winston F. Graham and George R. McMahon, United States Army fliers, were believed lost in interior jungles tonight after an all-day search by Army and Navy planes proved fruitless.

They left the Rio Hato base for France Field early Wednesday, making a practice flight following a radio beam. Search for them was begun after they were 24 hours overdue.

Graham's home is Big Stone Gap, Va., while McMahon is from Himtingville, Va. Both are 25.

Weather Conditions.

U. S. Dept. of Agri., Weather Bureau.

Washington, Thursday, July 4, 8 p. m.

Forecast for the District of Columbia—Generally fair Friday and Saturday, except local afternoon thundershowers; slightly warmer Friday; gentle southwest winds becoming variable.

For Maryland—Generally fair Friday and Saturday, except local afternoon thundershowers; slightly warmer Friday.

For Virginia—Generally fair Friday and Saturday, except local afternoon thundershowers; slightly warmer Friday.

Conditions.

The disturbance that was central over Hudson Bay Wednesday night has moved east-southeastward to Quebec. Father Point, 29.58 inches, and pressure remains low over Minnesota, the Plains States, and the southern Rocky Mountain region, Huron, S. Dak., 29.70 inches, and Pueblo, Colo., 29.72 inches. An area of high pressure is moving rapidly southeastward with center over northern Manitoba, Churchill, 30.20 inches. Pressure remains high along the North Pacific Coast, Northhead, Wash., 30.18 inches, and it is relatively high but falling slowly from the Ohio and lower Mississippi Valleys eastward. Montgomery, Ala., 30.08 inches. Local thundershowers have occurred from Montana, Wyoming and the western Canadian Provinces eastsoutheastward to the interior of the Middle Atlantic States and North Carolina. The heaviest rainfall reported was 2.44 inches at Parkersburg, W. Va. The temperature has risen slightly in New England and eastern Canada, while it has fallen in the northern Rocky Mountain and northern Plateau regions.

Local Weather Report.

Temperature—Midnight, 69; 2 a. m., 68; 4 a. m., 65; 6 a. m., 65; 8 a. m., 69; 10 a. m., 77; 12 noon, 82; 2 p. m., 82; 4 p. m., 83; 6 p. m., 80; 8 p. m., 79 10 p. m., 77. Highest, 83; lowest, 64.

Relative humidity—8 a. m., 75; 2 p. m., 59; 8 p. m., 70. Rainfall (8 p. m. to 8 p. m.), none. Hours of sunshine, 7.9. Per cent of possible sunshine, 53.

Departures From Normal.

Accumulated excess of temperature since January 1, 1935, 164 degrees.

Deficiency of temperature since July 1, 1935, 3 degrees.

Accumulated deficiency of precipitation since January 1, 1935, .26 inch.

Deficiency of precipitation since July 1, 1935, .84 inch.

Temperatures and Precipitation.

Temperatures and precipitation for 24 hours ended Thursday, 8 p. m.

	Highest	Lowest	Wed.	Thur.	Rainfall
			Tour night.	8 p. m.	
Washington, D. C.	88	64	79	....	
Asheville, N. C.	96	64	74		0.44
Atlanta, Ga.	90	70	80	....	
Atlantic City, N. J.	76	66	72	....	
Baltimore, Md.	84	66	76	....	
Birmingham, Ala.	92	70	82	....	
Bismarck, N. Dak.	86	70	76		0.02
Boston, Mass.	82	58	74	....	
Buffalo, N. Y.	76	68	72		0.08
Chicago, Ill.	86	72	80	....	
Cincinnati, Ohio	88	70	78		0.28
Cheyenne, Wyo.	82	54	70	....	
Cleveland, Ohio	80	70	80		0.04
Davenport, Iowa	90	74	84		0.02
Denver, Colo.	88	60	86	....	
Des Moines, Iowa	88	72	86		0.58
Detroit, Mich.	90	68	82	....	
Duluth, Minn.	84	64	68	....	
El Paso, Tex.	92	74	84	....	
Galveston, Tex.	84	74	82		0.26
Helena, Mont.	74	54	72		0.01
Indianapolis, Ind.	90	70	72		2.30
Jacksonville, Fla.	88	72	80	....	
Kansas City, Mo.	96	76	92	....	
Little Rock, Ark.	90	70	86	....	
Los Angeles, Calif.	74	58	70	....	
Louisville, Ky.	90	74	76		0.30
Marquette, Mich.	76	66	72	....	
Memphis, Tenn.	90	74	88	....	
Miami, Fla.	86	78	80		0.04
Minneapolis, Minn.	94	76	88		0.01
Mobile, Ala.	90	74	86	....	
New Orleans, La.	88	76	84	....	
New York, N. Y.	80	64	74	....	
North Platte, Nebr.	90	68	88	....	
Omaha, Nebr.	92	70	90		0.34
Philadelphia, Pa.	80	62	76	....	
Phoenix, Ariz.	100	68	98	....	
Pittsburgh, Pa.	76	68	74		0.09
Portland, Me.	84	58	78	....	
Portland, Oreg.	70	50	64	....	
Salt Lake City, Utah	86	62	84	....	
St. Louis, Mo.	96	76	90	....	
San Antonio, Tex.	90	74	84	....	
San Diego, Calif.	78	68	76	....	
San Francisco, Calif.	64	52	56	....	
Santa Fe, N. Mex.	82	56	82	....	
Savannah, Ga.	92	72	80	....	
Seattle, Wash.	82	52	58		0.01
Springfield, Ill.	92	74	86	....	
Tampa, Fla.	90	74	80		3.20
Vicksburg, Miss.	88	72	86	....	

Sell your house with a Post Classified Ad. Just phone National 4200.

Hoover Draws Wild Acclaim Of Gold Miners

Talks on Liberty at Scene of Early Hardships in His Career.

Continued from Page 1.

ing hours before his arrival, "is under attack over the entire world.

"It has already fallen in countries holding 500,000,000 human beings. Losing confidence in themselves, whole nations have surrendered their liberties to dictators.

"It is time of discouragement and disillusion in which with a sort of slave psychology men would rather be safe than free. And it has turned out they are not safe. Under despotism theirs is a life of fear and coercion. There is no security of life or property. Speech and opinion, radios, universities and the press are strangled."

He said the birth of American independence was significant not only for its political aspects, but also because its tenets promulgated for the first time in history the ideal "that every man has rights solely from his creator—rights that even the Government could not infringe upon."

"When our forefathers set up the Government, they imbedded in its Constitution those inalienable rights. • • •

"It is not reactionary to hold fast these fundamentals, to oppose tyranny and to support liberty. We realize that life is different in 1935 from 1776. The functions of government must always be expanded to restrain the strong and protect the weak. This is the preservation of liberty itself.

"In this crisis of liberty and this darkening eclipse of human freedom through the world, America has today a transcendent mission to civilization far beyond our own safety. It is our duty to hold bright the light of individual liberty. From that light alone can come the material and spiritual redemption of mankind."

PANAMA HATS
Cleaned and Blocked Like New
GRAND CENTRAL
1342 NEW YORK AVE.
(ONE DOOR FROM 14TH, ST. N.W.)

Rollfast Bicycles

SIDEWALK BIKES, VELOCIPEDES and ROLLER SKATES
Other good wheels. Wheel goods repaired. Your old wheel taken as part payment on a new wheel.
Hazleton Bicycle & Sporting Goods Co.
424 Ninth St. N.W.

2-day EXCURSIONS TO ATLANTIC CITY

SATURDAYS
July 6 and 20; Aug. 3, 17 and 31; Sept. 14 and 28
$4.25 round trip (coaches only)
via Delaware River Bridge. The only All-Rail route to the seashore.
Tickets via Mkt. St. Whf. . . . $4.00 (Standard Time)
Lv. Washington . . 8:00 A.M.
(Returning, good on any train leaving Atlantic City after noon Sunday)
17-day tickets to Atlantic City $9.15
Similar low fares to other South Jersey Shore Resorts
Through air-conditioned parlor car week-days to Atlantic City and other convenient all rail service every day via Delaware River Bridge Route.
PENNSYLVANIA RAILROAD

'A Great Lady'

Harris & Ewing.

MRS. NICHOLAS LONGWORTH.

Elsa Maxwell Selects World's 10 'First Ladies'

Daughter of Servant, Alice Longworth, Irene Dunne Included in List.

Continued from Page 1.

cere, which is surprising, as people who always do right things usually are dreadful hypocrites.'

The Duchess Sermonetta is a great lady because she can make kings and carpenters feel equally at home.

Irene Dunne has all the elements of a great lady on and off the screen, but avoids the limelight. The Duchess of Sutherland is a great British lady because she combines unfailing sweetness and gentleness with dignity.

The Duchess of Doudeauville has great wit and humor "not found in most duchesses." Elsa's other great ladies rated because of perfect poise and the charming gift of friendship.

Sell your house with a Post Classified Ad. Just phone National 4200.

Eden Proposal To Cede Lands In Africa Is Hit

Commons Members Hurl Sharp Questions on Placating Ethiopia.

By the Associated Press.

London, July 4.—Capt. Anthony Eden's "tentative" proposal to cede part of British Somaliland to Ethiopia in an effort to settle the Italo-Ethiopian controversy was assailed from both sides of the House of Commons today.

Members normally government supporters joined the opposition in firing sharp-toned questions at Malcolm MacDonald, secretary for colonies, and Eden, secretary for League of Nations affairs, regarding the latter's effort to induce Ethiopia to make concessions sufficient to placate Benito Mussolini.

Tribes Not Consulted.

J. P. Dickie, National Conservative, asked if there had been any negotiations wit hthe governor or inhabitants of Somaliland on the proposal to change their sovereignty. MacDonald admitted there had not.

"What if the people had refused to be transferred?" Dickie inquired.

"It would not have been necessary to have the consent of all the tribes concerned," MacDonald replied, "but of course we would be bound to consider their interests • • • if the tentative proposal had gone any further."

Proposal "Only Tentative"

Questioned further, MacDonald emphasized that Eden's proposal was only tentative; that it had never been suggested British territory should be ceded unconditionally; that Eden had made it perfectly clear one of the conditions of the proposal was that grazing and watering rights of tribes in British Somaliland should be respected; that the chief port of British Somaliland was not affected.

The questioners then turned to Eden, Sir Percy Hurd, Conservative, asking assurances that in any negotiations with foreign powers involving the offer of British territory, the Commons be informed before the offer became effective.

"It is the policy of his majesty's government to keep the House fully informed of such matters," Eden replied, explaining that the "tentative" oer was an effort to settle the Italo-Ethiopian problem "which his majesty's government regards with grave concern."

When you lose anything, a Post Classified Ad will find it "the first thing in the morning." Just phone National 4200.

Georgians Call For Talmadge To Run in 1936

Governor at Canton Rally Only Shows His Red Suspenders in Reply.

By the Associated Press.

Canton, Ga., July 4.—Georgians by the thousands came here today and heard Gov. Eugene Talmadge denounce the Administration of President Roosevelt in a speech which many construed as Talmadge's opening bid for the Democratic presidential nomination next year.

Refraining from any reference to the possibility of his candidacy against Mr. Roosevelt, the Governor bitterly attacked New Deal policies and raised the issue of States' rights.

Vehemently criticizing what he called the encroachments of the Federal Government on State rights, the Governor shouted:

"When the time ever comes for us to placidly obey the orders of 72 bureaucracries in Washington that override the Constitution of the United States our freedom is gone.

"Georgia, being ever alert to protect the sovereignty of the State and States' rights, not only helps and protects the people of Georgia, but protects every other State in the Union and every citizen in Georgia."

He told the crowd that all experimental legislation of Mr. Roosevelt had failed and called for immediate abandonment of the New Deal program "as the only road to recovery."

Talmadge followers carried banners in the crowd echoing his criticism of the New Deal.

"Four billion dollars won't buy Georgia's vote," read one inscription which was held aloft.

"When Wallace's money runs out, where will we sell our cotton?" and "No AAA employes got this crowd together," were some of the others.

During today's address there were frequent calls from persons in the crowd for Talmadge to run for President, but the Governor refused to answer them.

However, he did yield to appeals to take off his coat and display the famous red suspenders that have become the campaign badge of Talmadge followers.

Grace Bradley to Wed.

Hollywood, Calif., July 4 (AP).—Grace Bradley, film actress, and Frank Pierce, singer, said today they were engaged and planned to be married soon.

They met several months ago when they were cast in the same picture. Pierce is with Ben Bernie's band.

May Yohe's Husband Denies Boy's Claim

By the United Press.

Boston, July 4.—The claim of Robert Thomas, young Hollywood actor, that he is the son of May Yohe, vivacious actress of the 90's, met rebuff here today from her husband, Capt. John A. Smuts.

"You may tell him, however," Capt. Smuts said, "that we shall be glad to hear from him, either by telegraph or letter."

Thomas claimed that he was the son of May Yohe and was born at Portland, Oreg., in 1908, being adopted later by a couple whose store the actress frequented. At the time Miss Yohe was married to Capt. Bradlee Strong, son of a former mayor of New York.

Of Judge Playing Golf Youth Held in Shooting

Cassville, Mo., July 4 (AP).—Lawrence Coffey, 18, who officers theorized was a freshman student in crime, and Albert Bailey, a transient, were held here tonight in the golf course shooting last Tuesday of Probate Judge Dan Meador, of Monett, Mo.

Deputy Sheriff Gladden Daugherty said Coffey admitted he fired on the judge, with the intention of robbing him.

"I lost my nerve," Daugherty said the youth told him, explaining why he did not rob the judge as he lay on the ground at the family golf course in Monett, critically wounded.

Coffey was charged with assault with intent to kill. Police said Bailey, who was held without charge, had sold to Coffey the gun used in the attack.

Sell your house with a Post Classified Ad. Just phone National 4200.

"Mirandy, that clock's wrong again!"

Mister Jones is a smart man. He knows that The Washington Post carrier salesman always delivers his copy of The Post exactly on time. If the boy is supposed to leave that Post at 5:43 a. m., and grandfather's clock says it's 6:03 a. m., there's something wrong with the clock.

Washington Post carrier salesmen are trained to give you "Alarm Clock" delivery service, and we're proud of the job they're doing. Every morning, week in and week out, they leave your copy of The Post in the exact spot you want it—within the same ten minutes each day.

If anything should ever happen to interrupt this "Alarm Clock" service, if your Post isn't delivered just when and where you want it, we'd appreciate your telephoning us at once. If your Post is torn, or wet with rain, we'll send a special Western Union messenger with another copy for you; and we'll make sure that, in future, your Post is delivered correctly and promptly. Just telephone

National 4200

The Washington Post

Circulation Department

Clark's
PHONE NATIONAL 3320
705 14th St. N.W.

Sale!

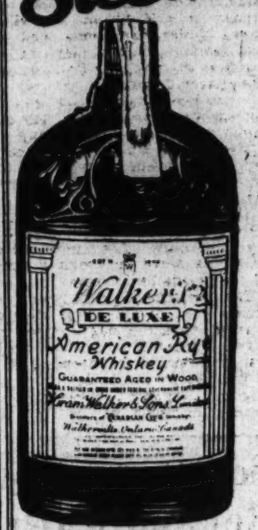

$1.69 Pint

This Item for Friday and Saturday Only!

BOTTLED IN BOND
100 Proof—5 Yrs. Old
HIRAM WALKER'S
De Luxe
AMERICAN WHISKEY
Gold Label
Rye or Bourbon

This is the genuine Hiram Walker's, Gold Label, bottled in bond whiskey. Always sold for $4.95 quart, at this special price.

$3.30 Full Quart

These Prices Will Prevail for 6 DAYS

Silver Bell GIN
100% distilled, English Type dry gin
Meet the Gin that has made an immediate hit with our patrons; a splendid mixer.
$1.00 Full Qt. 32 Oz.

Schenley's
Belle of Anderson
90 Proof
Average Age, 2 YEARS OLD
A blend of straight Whiskies, no alcohol or coloring matter added.
$1.39 Full Quart

CLARK'S
Green Line
STRAIGHT WHISKEY
A Hiram Walker Product
Distilled by the Hiram Walker company in Peoria, Ill. No coloring, flavoring or other matter has been added to alter the original bouquet and flavor.
$1.19 Quart

National Distillers
"SHENANDOAH"
Blended Whiskey
Youngest whiskey used, 1 year old. Blended and bottled by Penn-Md. Corp.
$1.44 Full Qt. 32 Oz.

• SPECIALS •

Spanish Sherry Imported (5 years old) ..... 99c Fifth
Monogram Straight Whiskey (13 months) ..... $1.49 Quart
Olympic Brandy (Fruit Industries) ..... 99c Pint
Schenley's Geo. Roe. Irish (10 Years) ..... $2.94 Fifth
Hildick's Applejack ..... 99c Pint
Hillcrest Wine. Fruit Industries (21%) ..... 49c Fifth
Tom Collins Cocktails. Add Ice and Serve .. 3 for $1.00

Vino Vermouth
Martinazzi
Produced and Bottled in Italy since 1864
Italy's Finest Vermouth.
A good mixer for Martini and other Cocktails.
Reg. $1.95
$1.19 30 oz. Quart

TIPO
'Chianti' Wine
FROM CALIFORNIA
In the Imported Wicker Bottles
Red or White.
A delicious dinner wine at an unusually low price.
A Typical Clark's Value!
55c Full Qt. 32 Oz.

Imported Scotch
LAWSON'S LIQUEUR
OR
Sandy Macnab
Old Liqueur Scotch
Your Choice
$2.98 Fifth
25 3-5-Oz.
Scotland's finest aged whiskies at bargain prices.

Imported
BOOTH'S
High & Dry Gin
At ½ Regular Price
The original Booth's Gin, distilled at the Booth's Distillery, in London, England.
Sale Price
$1.94 Full Fifth
(Reg. $3.98)
Only 178 Bottles

CLARK'S :: 705 14th St. N.W.

Safety Record Seen in Fourth In Arlington

No Calls for Medical Aid Received in County During Day.

ARLINGTON COUNTY BUREAU OF THE POST.
Tel. Clar. 500. Clarendon, Va.

With the fireworks ban lifted until August 1 when it will be unlawful either to explode or have them in one's possession in Arlington County, a record was foreseen at a late hour last ight when no calls had reached the courthouse for medical aid resulting from fireworks injuries.

From early morning to late last night there was a continuous booming throughout the county from explosions of fireworks. Hundreds of residents, however, taking advantage of the clear weather, left their homes early yesterday morning for resorts along the Potomac.

There was no report from the sheriff's office of any disorder or the need for police any time during the day.

Field day for political speeches marked a joint mass meeting Wednesday night in the Odd Fellows Hall at Clarendon under auspices of the Democratic clubs of Arlington County.

H. J. Odenthal, candidate for the sheriff's office, attacked the operation of slot machines in the county and declared if elected he would smash every machine.

"I will divorce the police department, including myself, from politics if successful at the polls on election day," he said.

Odenthal again said that Sheriff Howard B. Fields, running for reelection, had not co-operated with the county manager or the fire department.

Attacking the stand taken by his opponent, Sheriff Fields challenged him or anyone in the hall, which was filled with more than 800 persons, to tell him where there is a money-slot machine in Arlington County. There was no response.

Fields stated that he had nothing to do with the issuing of licenses to sell beer. "All applications come to me," he said, "and I ok. them or oppose them. If approving one all I say is that the applicant has not been charged with a felony and that is all. There have been some licenses issued in this county that I did not approve."

He claimed that he had 18 of the most efficient policemen within a radius of 100 miles.

"I defy you, Mr. Odenthal, to show me where one of my men has neglected his work to fight for my election," Fields said.

There is less crime in Arlington County than in any other place in the State or in Maryland, he said.

Sheriff Fields stated that the men who robbed two places mentioned by his opponent had been apprehended and that one was now in the penitentiary and the other three were in jail.

Lyman M. Kelley, candidate for the office of county clerk, continued his campaign for "vindication" and charged he was ousted from the chairmanship of the county board for political reasons.

"I served you to the best of my ability as the youngest member of the county board and in so doing took a part in many measures that saved the taxpayers much money," he said. "I am satisfied the people will cast a vote of vindication for Kelley at the primary. I am asking a vote of confidence and a vote of vindication."

C. B. Laycock, also a candidate for clerk, stated that he was running on his record of the past 16 years as deputy commissioner of revenue.

Ralph E. Remington, another candidate for county clerk, said that he had held the office of deputy clerk for 14 years and felt he was qualified to continue in that post.

He claimed that the county clerk should attend all sessions of both the county and circuit court and said, if elected, he would attend both and not delegate the duty to any of his assistants.

I. C. Buchanan, the fourth candidate for county clerk, stated that he had resigned his Government position to make the race.

"I am not a candidate of any group or organization. I am drawing my support from every section of the county," he said.

Buchanan asserted he was not a politician and that Arlington County does not need one in the county clerk's office.

"I promise if elected that there will be no special favors shown and that the office will be open from 8 a. m. to 5 p. m. in order that the Government clerk will not have to lose any of his leave to attend to business in the clerk's office."

Harry A. Fellows, candidate for the office of county treasurer, reviewed at length the many accomplishments of the county board since he had been a member of that body.

He claimed that the high taxes in Arlington County today are due to the failure of the treasurer to collect the taxes.

"I shall collect the taxes of the favored few if elected," he said.

Replying to his opponent, Charles T. Jesse, who was appointed three and a half years ago to fill the unexpired term of E. Wade Ball and now seeks election, declared that he did not want to put the home owner on the street because he was unable to pay his taxes. "I would rather wait," he said.

"Since I took office three and one-half years ago I have collected $540,000 in delinquent taxes," Jesse said. "A year ago I turned over to the delinquent taxes collector $23,000 worth of taxes. This year the total of $18,000 or $5,000 less. I am not asking for a promotion, as is my opponent. I am asking to be retained in office."

Rope of Pearls Has Fangs.

Istanbul (U.P.).—A waiter in a Turkish restaurant near St. Sophia mosque opened a drawer to get some spoons. He saw what he thought was an imitation snake of false pearls. But when he put his hand in, the imitation snake got its fangs well into his first finger.

Display of Fireworks Climaxes Holiday Fete in Montgomery

Parades, Picnics, Sports Occupy Thousands in County.

Montgomery County Bureau of The Post, 1111 Oak Ave., Silver Spring, Md. Telephone Shepherd 2363.

Spectacular fireworks climaxed a varied Fourth of July program in Montgomery County.

Parades, picnics, golf and tennis, swimming, patriotic exercises, fireworks and quiet home celebrations marked the day in the county.

Leading the county celebration was the parade and patriotic celebration at Takoma Park, shared in by Montgomery, Prince Georges and Washington residents of the Takoma Park section.

After the parade, the new playgrounds at Philadelphia avenue were dedicated and appropriate exercises for the day followed.

A parade of volunteer firemen and floats marked the day at Cabin John Park to inaugurate the annual three-day carnival of the Cabin John Volunteer Fire Department.

The dozen country clubs in the county were packed with members and their friends, who enjoyed swimming, golfing, tennis and other sports, and sat quietly on the porches and sipped cooling beverages. Most of the clubs had fireworks displays at night.

The swimming pools and amusement parks of the county also had large crowds. Rock Creek Park extended into Maryland and Sligo Creek Valley Park were well patronized by picnic parties and the water sports along the Potomac also drew large crowds.

No serious accidents had been reported late last night and very few minor accidents marred the day.

The annual Takoma Park community celebration attracted thousands of spectators and provided thrills in a dozen ways.

The parade which began the day's activities was replete with floats and marching units. The United States Army Band led and each division of the parade had a band.

The playground dedication exercises opened with presentation of a large American flag donated by Mayor Frederick L. Lewton which was unfurled to the booming of a 21-gun salute and "colors" by the buglers. Boy and Girl Scouts, uniformed members of the Takoma Park Baseball team and children's units were arrayed around the flag pole.

The dedicatory address was delivered by Town Councilman John R. Adams and greetings were extended by Dr. Edwin W. Broome on behalf of the county board of education. Swimming and other athletic contests were held at the Whittier Playfornus in the afternoon.

The program concluded with a display of fireworks on the Philadelphia Avenue Playground.

Most of the Montgomery County and Takoma Park officials were in the parade and attended the other exercises.

A fourth of July indoor field day sponsored by the board of directors of the Battery Park Citizens Association featured an early morning program in the Battery Park Community House. Children entered enthusiastically in the various stunts and enjoyed the refreshments afterward.

Members of the committee were Mrs. Lew Coit, Carey E. Quinn, Preston Carter Alexander and Mrs. Alexander. Dr. E. F. Kohman is president of the association.

Jo V. Morgan, secretary of the Edgemoor Club, supervised the water sports at the Edgemoor Swimming Pool. Each contestant in diving, racing, etc., received a number of points and awards were given to those receiving the highest number.

In a class for girls 12 years or over, Sonia Chase, with 21 points, won first place. The boys' class 10 years or over was won by Sterling Lee, with 16 points. The boys' and girls 8 to 10 years class was won by Charles Lee, with 16 points.

The clubhouse was open in the evening for dancing by club members and their guests.

A parade featuring eight volunteer fire departments and floats entered by the Daughters of America, the Boy Scouts, the Junior Order of American Mechanics and the 4-H Girls' Club inaugurated a three-day carnival for the Cabin John Park Volunteer Fire Department. The parade route included most of the communities along Conduit road from Great Falls and Potomac to Brookmont. Fred Cheek, president of the Cabin John department, was grand marshal. Dinner was served at the firehouse by the Ladies' Auxiliary.

Soviet Seeking Record Gains In Birth Rate

Communist Party's Chief Organ Linked With Preparedness Plan.

By the United Press.

Moscow.—A campaign for an increase in the population of the Soviet Union, reminiscent of that conducted in recent years in Germany and Italy, was started today by Pravda, the chief organ of the Communist Party.

Recalling that since the revolution, the population of the Soviet Union had increased by 25,000,000, Pravda declared:

"We are sincerely happy at this increase. Our tempo must break all records in this field, too."

Further on the lead editorial continued:

"The greater our birth rate, the quicker we will be able to put our potential wealth to the service of the people who have cast off age-old slavery to capitalist landowners and kulaks."

The appeal for an increase in the Soviet population was combined with a bitter attack on conditions in so-called capitalistic countries, where Pravda maintained the "holy maternal instinct" was being suppressed because of "capitalistic obstacles."

Pravda's outspoken editorial is highly interesting in connection with the recent campaign here to abolish or at least strictly control abortions.

For many years the Soviet Union has been regarded by the outside world as extremely liberal regarding the freedom of the individual to practice birth control. Since the revolution until recently the state has maintained clinics where operations were possible for the payment of an insignificant fee, while birth-control literature was freely circulated.

Inasmuch as Pravda always sounds the dominant note in forecasts of state and Communist Party policies, it is reasonable to suppose this trend of thought is rapidly approaching an end.

No explanation for this sharp break with past policy was given, but undoubtedly it is not entirely unconnected with the policy of military preparedness for which throughout history rulers have considered a high birth rate necessary.

The appeal for an increase in the Soviet population was combined with a dark picture of the condition of women in capitalistic countries.

2 Held in Shooting Of Alexandria Man

Victim Suffers a Skull Fracture, Body Wounds.

Robert Eskridge, 35, colored, of 619 South St. Asaph street, Alexandria, is in the Alexandria Hospital suffering a fractured skull caused by a bullet fired early yesterday morning. He also has bullet wounds in his shoulder and back.

Alexandria police are holding Willie Ware, 32, of 114 Emerson court, Alexandria, and a woman, Pattie Jones, of Wilkes street, Alexandria, both colored, without bail in connection with the shooting.

A hearing will be held this morning in the police court. It is said that Ware told police that Eskridge was attempting to enter his home when he shot him.

Prince Georges Has Boom Sale Of Fireworks

No Casualties Reported as D. C. Throngs Cross Line to Buy.

Although hundreds of Washington residents flocked to nearby Prince Georges County, Md., yesterday to purchase fireworks, the day closed with not a single fireworks casualty or fatality reported.

State police were assigned as special traffic officers along the Baltimore boulevard in the vicinity of Cottage City and Colmar Manor where a dozen temporary stands, doing a thriving business, were causing traffic congestion.

Judging from the number of autos in the vicinity, however, the greatest volume of business was done by the stands late Wednesday afternoon and Wednesday night.

Several were set up in the county by local volunteer fire companies. These were noticeable not only on the boulevard, but in the vicinity of the Marlboro pike, near the District line.

At an early hour last night only one minor auto accident in which persons were hurt had been reported. This occurred on the Defense highway near Bladensburg.

J. H. Offutt Dies At Darnestown

Rites for Aged Farmer Set for Tomorrow.

James Howard Offutt, 94, died last night at his home in Darnestown, Md. He had been active until about a month ago when he became ill. A retired farmer, he had lived in Darnestown all of his life. He was a member of an old Maryland family.

Surviving are his widow, Mrs. Bessie Cleveland Offutt; a son, James Reverdy Offutt, and a granddaughter, Joan Catherine Offutt, all of Darnestown.

Funeral services will be held tomorrow at 2:30 p. m. at Darnestown Presbyterian Church, with the Rev. James A. Lowden officiating. Burial will be in the church cemetery.

When you lose anything, a Post Classified Ad will find it "the first thing in the morning. Just phone National 4200.

WJEJ
FRIDAY
1210 Kilocycles
TODAY'S HIGH LIGHTS.
12:30 p. m.—Phil Harris.
12:45 p. m.—Ray Gerard.
4:15 p. m.—Ruler of Rhythm.
6:30 p. m.—Sports flashes.
MORNING.
7:30 Voice of Evangelism.
8:00 Smile Club.
8:30 Strolling Singer.
8:45 Post News Flashes.
9:00 Morning Devotions.
9:30 Morning Melodies.
9:45 Chambersburg Program.
10:15 Today's Tunes.
10:30 Organ Melodies.
11:00 Moments Musical.
11:15 Housekeepers' Chat. U. S. Department of Agriculture.
11:30 Shoppers' Guide.
AFTERNOON.
12:30 Phil Harris.
12:45 Ray Gerard.
1:00 Martinsburg Program.
2:30 Tea Time Tunes.
4:15 Ruler of Rhythm.
4:30 Martinsburg Program.
5:15 Chambersburg Program.
5:45 Buyers' Previews.
6:30 Sports Flashes.
6:45 Chambersburg Program.
7:45 Sign Off.
WJEJ Is Owned and Operated by Hagerstown Broadcasting Company, Inc.

Teachers Get Posts for 1935 In Falls Church

School Board Completes Appointments, Except for Principal at Madison.

FAIRFAX BUREAU OF THE POST.
P. O. Box 245: Fairfax, Va.
Phone Clarendon 126-J.

The Falls Church School Board has appointed teachers for the coming year with the exception of a principal for Madison Elementary School. Under a rearrangement of administrative work Miss Nancy Gregory Edwards, who has formerly been principal of both the high and elementary schools, will devote her time exclusively to Jefferson High. A principal's office is to be built this summer and other improvements made. Assisting Miss Edwards will be Mrs. J. W. Rullman, Mrs. Ruby R. Douglas, Miss Mary Winn, Miss Elizabeth Glenn and C. P. Scott.

Several applications have been received for the new post of principal at Madison. The principal will teach some of the classes in the upper grades. The other grade teachers are Mrs. Lawrence W. Keys, Miss Dixie Middleton, Miss Mary Brewer, Miss Nellie Weymouth, Miss Helen Haertel, Mrs. C. B. Reid, Miss Dorothy Callis, Miss Jeannette Luther, Miss Nellie Williams, Mrs. Jack Stearns and Miss Elizabeth James. Miss James is an addition to assist in the primary grades. She taught last year at Annandale.

The board is planning to build a three-room addition to Madison School, on the south side of the building, one room on each floor. Plans and estimates are now being drawn in the office of Raymond Long, State architect, and when these are approved an application will be made for PWA funds. It is hoped that the construction will be completed by the second term of the coming year in order to relieve the congestion.

The Vienna Council has commissioned Frank A. Wilcox, town clerk, to interview the property owners and taxpayers of the town to ascertain the sentiment of the people in regard to installation of a water system. In view of the fact that there is $19,000 still outstanding in road bond indebtedness, several members of the council have expressed unwillingness to proceed with plans for a water bond issue unless convinced in advance that the movement meets with general support.

The council has discussed the proposal at several meetings. The 1927 estimate prepared by the McCrary Engineering Co. covers the entire corporation at a cost of $54,000. The present plan would cover only the more thickly congested area and the business section, at an approximate cost of $30,000.

Some time ago when the State Planning Board asked for an estimate of money needed for town improvements the council sent in a bid for $10,000 for a water reservoir for fire protection. The present plan would supersede the reservoir. No official action will be taken until the sentiment of the people is ascertained.

The town treasurer is sending out notices to 25 tax delinquents stating that if their taxes are not paid at once the town will seize their personal property.

Exhibit Arranged For Hyattsville

Exchange Club Will Sponsor Industrial Show.

The Exchange Club, of Prince Georges County, Md., again this year will sponsor an industrial show, the event to be held the first week of November in the National Guard Armory at Hyattsville.

Plans for the show were announced yesterday by Walter L. Green, president of the club. Charles G. Burton, of Cottage City, is chairman of the committee arranging for the show, his associates being Daniel Cox Fahey, R. C. Brehaut and John Haney.

The club has held a number of industrial shows in the past, all of which have been signally successful.

"SUDDEN SERVICE" ON LUMBER and MILLWORK
Call "The Family Lumber Yard" for anything you need in the way of building materials: Lumber, Millwork, Fencing, Roofing, Paint, Hardware, Sand, Gravel, Cement, etc. No order too large or too small. No charge for delivery.
J. FRANK KELLY
Lumber & Millwork
2121 Ga. Ave.
NOrth 1341

The Southern Transcontinental
Fly The Only DIRECT SERVICE to Tennessee, TEXAS, Arizona and CALIFORNIA
"The Fair Weather Route"
The ONLY Transcontinental service with Sleeper Planes. Douglas Planes by day; luxurious Condor Sleepers at night.
TWO SCHEDULES DAILY
"The Southerner" leaves at 2 p. m.
For Reservations
PHONE NATIONAL 0442
or leading hotels, travel bureaus, Postal Telegraph or Western Union.
Traffic Office—813 15th St., N. W.
AMERICAN AIRLINES

Tarantulas Can't Kill, Visitor Says

The tarantula, whose bite is popularly supposed to produce fatal results, found a defender yesterday in Wilson Popenoe, former plant explorer in the Department of Agriculture. Popenoe, who ought to know something about these great spiders because he is banana specialist, and the banana stalk is where they are found most often, was a zoo guest of Director William M. Mann. The latter took him to the reptile house for a look at Washington's only captive tarantula.

"An overly maligned creature," remarked Popenoe, who returns to Central America tomorrow to resume his duties. "Just like the black widow spider. Tarantulas will give you a wallop, but I never heard of anyone dying from their bite."

Highway Unit's Abolition Laid ToPettyPolitics

Rights-of-Way Division Is Essential to Program, Says Mullikin.

"Measly politics" is responsible for the abolition of the rights-of-way department of the Maryland State Road Commission, according to Kent R. Mullikin, of Laurel, Democratic floor leader of the Maryland Legislature.

In a statement made public yesterday morning he termed the elimination of the unit as "plain foolishness." He scoffed at the idea that Dr. Homer E. Tabler, chairman of the commission, would save $97,000.

"The claimed saving of $97,000 apparently includes legal expenses, condemnation proceedings and such matters which, under any set-up, can not be eliminated," Mullikin said.

"The salaries of the 13 men eliminated under the present budget aggregate $28,000, while the new budget reduces the number of employes to 10 and reduces the salary appropriation to $17,000.

Playing Politics.

"They are playing measly politics when they should be getting ready for the greatest, most constructive road-building program Maryland has ever undertaken."

"After things are messed up, and Maryland loses a real opportunity, then what will happen? A new rights-of-way department, manned by green and inexperienced men, perhaps operating under some other name, will have to be organized."

Mullikin said that years ago less importance was attached to the right-of-way department because roads were not run in straight lines. They were narrow and followed old dirt roads for the most part. Changes now necessary involve the drastic taking of property in built-up areas, widening of roads and grade-crossing elimination.

"Unless the right-of-way work is done efficiently and legally, the costs to the State in damages in future litigation will be unlimited," he said.

Speed Essential.

"Emergency construction programs require work at high speed. Maryland will be allocated funds and if the work is not started within a reasonable time, the funds may be reallocated."

Refuting Dr. Tabler's statement that the department had been eliminated because of duplication of work, Mullikin declared there had been no duplication in this department in some of the biggest jobs of recent years.

He named specifically the securing of the rights of way for such undertakings as the Hyattsville grade crossings, the Annapolis road from Baltimore, the Philadelphia road and various grade-crossing projects.

"This is a plan to get around the merit system," he said. "Abolish a department here, another there, get along haphazardly without them, and then reorganize with Republicans."

Riverdale Unit Receives Prize For Fire Outfit

Cup for Best Apparatus Awarded in Carnival at Laurel.

For the second time within a month, the Riverdale (Md.) Volunteer Fire Company, Wednesday night received a cup for having the best appearing apparatus in a parade line. The latest victory was at Laurel, Md.

The Riverdale company was one of eight to enter trucks in the Laurel Fire Carnival Parade. Others participating were from Hyattsville, Riverdale, Rockville, Branchville, Linthicum Heights, Sandy Spring, Bowie and Laurel.

The carnival, said to be a success financially, was continued last night with a fireworks display. Monday, a frog-jumping contest will be held, and Tuesday, the final day, there will be a baby contest.

Those in charge of the carnival are Lee Harrison, chairman; Lee Whitmore, advertising; Norris Beall, entertainment; Frank Owens, ground committee; Seymour Davis, Charles Reeley, George Baker, Walter Robinson, Burke Beall, purchasing committee; Earl Huber, traffic director. The firemen are also assisted by the women's auxiliary.

Salt Lake Reads More.

Salt Lake City, Utah (U.P.).—Bookworms in Salt Lake City are reading more volumes and losing fewer of them, library reports show. Circulation for the first four months of 1935 was more than 4,000 greater than in the corresponding period of 1934.

Rich Diet Kills Dog Actor.

Pittsburgh (U.P.).—Skippy, a fox terrier, lived not wisely, but too well. The pet scaled histrionic heights in a high school stage production after amateur dramatists cajoled him into his part with sweets and meats. The "high living" brought death in three weeks.

Church Class Enrolls 50 Pupils in Riverdale

Approximately 5 pupils are attending the seventh annual nonsectarian summer school of the sectarian summer school of the Riverdale (Md.) Presbyterian Church. The three-week session is attended by boys and girls between the ages of 4 and 12.

The courses include classes in hand craft, Bible and recreational activities. Teachers are Miss Louise Reinchl, Mrs. Robert Bonnar, Miss Frances Townsen and Miss Janet Robey. The Rev. Keith Custis, pastor of the church, is in charge.

SALTZ BROTHERS'
JULY SALES
Of Desirable, Fine Quality Summer Apparel. We recommend shopping now while stocks are still fresh and complete, for immediate and vacation needs. *We list here only a few selected items.*

All Stiff Straw Hats	HALF PRICE
All Genuine Panama Hats	25% off
All Genuine Leghorn Hats	25% off
$2.50 Windsor Oxford Shirts	$1.95
$2.50 White Mesh Shirts	$1.65
$10, $12 Silk Pajamas	$7.95
$1.00 Pure Silk Fancy Hose	2 for $1.25
$20 White Whipcord Suits	$15.75
$20-$25 Sports Coats	20% off
$35, $45, $50 White Gabardine Suits	20% off
$35 Fine Quality Tropical Suits	$29.50
White Irish Linen Suits	$13.75, $15.75, $16.75
Man-tailored Women's Fall Topcoats	20% off

And Many Other Items Not Mentioned Here
See Shoe Sale Adv. Below
SALTZ BROTHERS
Fine Apparel for Gentlemen
1341 F STREET, N.W.

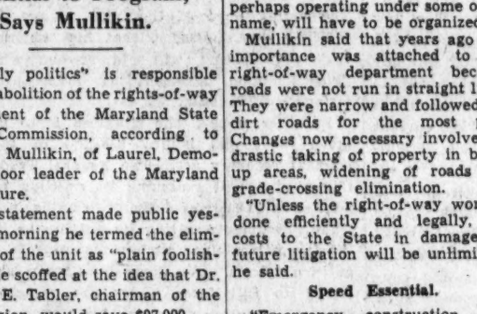
ENJOY "FRESH PEACH" —as Breyer makes it!
Imagine the plumpest, juiciest, tree-ripened peaches you could buy in the market. Imagine such peaches, smothered in fresh cream and fine sugar . . . then smoothly frozen into a delicious ice cream. That's "Fresh Peach" as Breyer makes it—and only Breyer can make it—because it's blended and frozen by exclusive Breyer methods.
Breyers FRESH PEACH ICE CREAM
PRODUCED UNDER THE Sealtest SYSTEM OF LABORATORY PROTECTION

FRENCH, SHRINER & URNER
SEMI-ANNUAL
SALE
MEN'S *QUALITY* SHOES
~~formerly $10.00 to $12.50~~
$8.95 to $10.95
ENTIRE STOCK SHRINER SPORT SHOES
$5.95
SALE POSITIVELY ENDS AUG. 3
SALTZ BROTHERS
Fine Apparel for Gentlemen
1341 F STREET, N.W.

ONLY DRINK OF ITS KIND IN WASHINGTON

Try-me BEVERAGES
5¢
The exclusive Try-Me process gives these tasty beverages a distinct flavor and quality. Only purest ingredients are used—each Try-Me beverage is uniform in richness and keen taste refreshment.
Demand Try-Me Beverages By Name in the Patented Bottle
7 DELICIOUS FLAVORS
PEACH, LEMON, GRAPE, ORANGE, GINGER ALE
STRAWBERRY, ROOT BEER, LIME CREAM, GOLDEN ORANGE Try-me

There ARE MANY SEERSUCKERS . . BUT ONLY ONE GENUINE LORRAINE SEERSUCKER
Lorraine-Haspel
DE LUXE WASH CLOTHES
$12.75
SALTZ BROTHERS
Fine Apparel for Gentlemen
1341 F STREET, N.W.

The Washington Post

Registered in U. S. Patent Office.
An Independent Newspaper.
(Published every day in the year.)

Eugene Meyer, Publisher.
Floyd R. Harrison, Comptroller.

The Associated Press is entitled exclusively to use for republication of all news dispatches credited to it or not otherwise credited in this paper and local news of spontaneous origin published herein. Rights of republication of all other matter herein are also reserved.

OFFICES OF THE WASHINGTON POST.

New York, N. Y.....270 Madison Avenue
Chicago, Ill.....360 North Michigan Avenue
Detroit, Mich.....8-34-1 General Motors Building
St. Louis, Mo.....205 Globe-Democrat Building
San Francisco, Calif.....742 Market Street

DELIVERED IN WASHINGTON.

Daily, Sunday, 1 yr. $7.80 | Daily, Sunday, 1 week 15c
Daily only, 1 yr.....5.20 | Daily only, 1 week....10c
Sunday only, 1 yr.... 2.60 | Sunday only, per copy. 5c

BY MAIL—MARYLAND, VIRGINIA, WEST VIRGINIA AND NORTH CAROLINA.

Daily and Sunday		Sunday Only		Daily Only	
One year	$9.00	One year	$4.00	One year	$6.00
Six months	5.00	Six months	2.00	Six months	3.50
One month	.85	One month	.40	One month	.60

OTHER STATES, MEXICO AND CANADA.

Daily and Sunday		Sunday Only		Daily Only	
One year	$11.00	One year	$4.50	One year	$7.50
Six months	6.00	Six months	2.50	Six months	4.00
One month	1.00	One month	.45	One month	.70

All Subscriptions by Mail Payable in Advance.

Entered at the Postoffice, Washington, D. C., as second-class mail matter.

TELEPHONE NATIONAL 4200.

Friday, July 5, 1935.

Ready To Go—But Where?

It is a matter of some rejoicing and congratulation among Administration circles that the breach between Work Progress Administrator Hopkins and PWA Administrator Ickes has at last been bridged. An agreement, referred to variously as a "peace treaty" or a "clarification" of authority has been signed and countersigned, delimiting the PWA sphere of influence to projects for which the total estimated cost is more than $25,000, leaving to the WPA those involving less than $25,000.

While Mr. Hopkins has been frank to admit that as yet not a single man has been put to work under the $4,000,000,000 program, with the consummation of this entente he is pleased to announce that 100,000 projects are "ready to go." Aye, but where? Already some $142,000,000 has been allocated to three States and the District of Columbia with the understanding that the other 45 States will soon receive similar allotments. According to WPA statements, this money will be spent on thousands of small projects where material costs will be low or totally unnecessary. This savors of nothing so much as the old CWA, with its picayune and haphazard undertakings. Is it on another such planless and futile spending spree that the Nation is "ready to go"? Unfortunately, the spectacle of the two chief administrators working out a compromise as to how this money should be spent after almost three months of futile maneuvering does not induce the public to conclude otherwise.

The disheartening part is that a constructive work-relief plan is available if it were only called into use. Less than ten days ago the Senate received from its Committee on Commerce a report favoring creation of a National Planning Board. Such an organization, it will be remembered, was recommended by President Roosevelt early in the year when he first received the summary of a Nation-wide survey conducted by the National Resources Board. In his message of transmittal to Congress he emphasized that:

> Only through the growth of thought and action in terms of national economics can we best serve individual lives in individual localities.

The hope was to coordinate the 88 town and city planning agencies, the 250 county planning organizations and the 45 State planning boards now in existence under one Federal board. By so doing, efficient expenditure of public funds was to be insured. That was in January. Is that survey now to be ignored and will it be known to future tax-weary generations only as the Forgotten Plan?

Justice Hitz.

When a jurist of distinction dies it is always the bench and the bar that feel the loss most keenly. In the case of Justice Hitz's passing, however, thousands of laymen will feel a touch of sorrow. For the understanding attitude of this jurist has been for many years a significant influence in the community.

Fortunate indeed is the community which is able to install within its courts men of truly judicial temperament. During his long period of service on the District supreme bench and in the United States Court of Appeals Justice Hitz exemplified the finest judicial tradition. In rendering his decisions he was often epigrammatic, but never vague or faltering. Sometimes he spoke bluntly, but underneath his quips was a deep insight into human nature. He seems to have had the happy faculty of presiding informally without detracting from the dignity of his court or the essential justice of his opinions.

In the much publicized cases that were tried under his jurisdiction Justice Hitz applied the law rigorously but without a trace of vindictiveness. Washington as a community is also well aware of his humanitarian attitude where crimes had not been willfully committed and in the case of first offenders. Understanding and mercy were always companions of legalistic reasoning in his court.

Still more noteworthy was Justice Hitz's conception of the function of the judiciary. Instead of merely deciding cases for or against petitioners he frequently went out of his way to specify wherein the law was defective. In several instances he contributed greatly to the modification of inept or obsolete statutes. He never allowed the letter of existing law to obscure his keen sense of right and wrong. Having a mind ever alert to new problems as they arose, his influence extended to the development of new law as well as to interpretation of the old.

Especially in times like the present, the loss of a jurist of this caliber is cause for deep regret.

The AAA Amendments.

Without waiting for more immediate legislative excitements to subside, the country would do well to focus close attention upon the new AAA amendments. The bill to modify the agricultural adjustment program has been rewritten so many times that public interest has been lost in the confusion. As the latest measure emerged from the Senate Agriculture Committee, however, it is calculated to whet even appetites satiated by political sensations.

The latest metamorphosis of the bill was obviously intended to bring it into line with the Supreme Court's interpretation of the Constitution in the Schechter case. Both the House and Senate committees resorted to intricate phraseology to enable AAA to avoid the pitfalls into which the NRA tumbled. Instead of curbing the powers conferred upon the Secretary of Agriculture, however, this bill would make them more amorphous and extensive. Certainly in this one respect its constitutionality appears to be more questionable than that of the existing law.

Under the present act the Secretary of Agriculture is authorized to make benefit payments in connection with the reduction of acreage or production. The new bill would legalize several price-raising devices and instruct the Secretary to apply any of them to "effectuate the declared policy of this title." Whenever he might have "reason to believe" that "the current average farm price for any basic agricultural commodity is less than the fair exchange value thereof, or the average farm price of such commodity is likely to be less than the fair exchange value thereof" during the current or succeeding marketing year, then the Secretary would conduct an investigation to "determine such facts." If the investigation should show "the existence of such facts" he would be required to invoke one or the other panacea.

Use of the word "facts" is an obvious distortion of terms. There can be no finding of fact regarding farm prices a year hence. The Secretary would be instructed to use his imagination and then to disguise his guess as a "finding of fact." As S. Clay Williams, former chairman of the NRA Board, has pointed out in a vigorous brief, these amendments are so drawn that "a political officer is called upon to make a prophet of himself, hazard a guess as to the future and take the responsibility of administering the important affairs of his office not upon the basis of facts or any finding with respect thereto but upon the basis of a pure guess."

Having made his conjecture as to what may happen during the next year, the Secretary could buy up and store farm products with taxpayers' money. Or he could dump surplus cotton and wheat abroad through the aid of Government subsidies. Moreover he could pay bounties on that portion of basic crops needed for domestic consumption. These payments, of course, would be in addition to rental and benefit payments for crop reduction.

It would not be necessary to reduce processing taxes after parity prices had been reached. If the Secretary felt confident, for political or other reasons, that the price of a basic commodity which had passed the parity level might go down during the year, he could maintain the tax at its maximum figure. As Mr. Williams points out, the machinery would be easy to start and extremely difficult to stop. That alone tends to discredit the bill at a time when relaxation of the so-called adjustment program appears desirable.

Added to this camouflaged grant of arbitrary powers are other provisions no less questionable on economic and constitutional grounds. As a whole the bill appears a deceptive move to continue and expand the AAA in spite of the presumptions of illegality, which even the Administration recognized in drafting these amendments. Nor is there any shifting of ground to correct past blunders. Congress is asked to plunge ahead with a greatly expanded experiment at a time when the initial step is seen to rest on a precarious footing.

Mosquitoes.

That obnoxious and infinitesimal pest designated in the dictionary as a "certain dipterous insect of the family Culicidae," but better known as a mosquito, is again the object of search and research. Authorities inform us that the first extensive notice given to these tiny nuisances was at the end of the nineteenth century, when certain facts pointed conclusively to their relation to yellow fever.

Now it looks as if some 999,975 female mosquitoes had outwitted all efforts of the Des Plaines Valley mosquito abatement district to investigate the migratory habits of these ladies. And until this is decided it will not be clear just where the eradicators should focus their efforts.

To be specific, 1,000,000 mosquitoes in an outlying Chicago district were sprayed with green dye and turned loose. Catchers with bared arms were assigned to 40 radius posts for five minutes each day and the nippers who accepted the lure were caught and held for observation. Since the beginning of the experiment, in May, those who got bit state that only 25 of those subjected to the wearing o' the green officiated. The others, apparently concluding that it was just the old skin game, are still at bay. And to these insects, one bay, so long as it has bathers, is as good as another.

Despite the dismal results, the county authorities in Illinois sprayed the mosquitoes in two other marshes with red and purple dye. Again they were unsuccessful at keeping them "down on the farm." Perhaps the former variety should now be sought in Russia. Maybe those dipped in royal purple have been foolish enough to fly to the bayous of Louisiana and join the share-the-welt plan. Anyway, why not equip the next batch with neon lights? In the dark that would give both the mosquito and his victim an even break.

Headed For Oblivion.

One of the chief reasons for prolonging the life of the NRA was the supposed service that it might render to industries desiring to carry on under voluntary codes of fair practice. Presumably with that purpose in mind the President announced that a Division of Business Cooperation would be established to supervise voluntary agreements meeting the requirements of the modified recovery act. Various organized groups immediately professed a desire to continue operations under voluntary codes, and quite a number applied to the new NRA authorities for advice.

It now appears, however, that the NRA's Division of Business Cooperation is to withdraw entirely from the field, leaving the Federal Trade Commission in charge of any voluntary trade agreements that may replace the old codes. In explaining the activities of the FTC, President Roosevelt emphasized the necessity of bringing the new agreements within the limitations of the anti-trust laws. He also made it clear that they need not contain any provisions relating to wages and hours. The acting head of the NRA, James L. O'Neill, says, however, that his "shrinking" organization will aid anyone who "insists" upon incorporating labor provisions in FTC codes.

In other words, the situation is to be much as it was before passage of the original recovery act. The Federal Trade Commission will reassume its position as adviser to industries desiring to enter into trade agreements, giving its opinion as to the limitations upon such pacts under the anti-trust laws. As those laws were restored to full force under the recently enacted resolution providing for temporary extension of the NRA, the Federal Trade Commission seemed at the time the logical agency to handle voluntary agreements. However, the decision to set up a Division of Business Cooperation indicated an apparent desire to preserve as much as possible of the old NRA codes, with protective clauses covering wages and hours.

Why is the policy suddenly reversed, and the NRA confined entirely to the business of compiling information? Industries might have been encouraged to set up fair trade practices along with regulations governing wages and hours, under the joint supervision of the FTC and the NRA. As it is, emphasis is being officially placed upon the segregation of codes of fair practice from wages and hours agreements. Do these sudden changes of policy merely provide a fresh illustration of the unthinking haste with which useless administrative agencies are created only to sink into obscurity? Or is the complete surrender of NRA supervision over code-making activity designed to create public discontent and bring demands for a newer and more effective type of NRA legislation?

Boondoggling Doggerel.

With an admirable appreciation of the spirit of the times, Lovern Wilson, young poetess of California, has decided to join the Alaska rehabilitation colonists and write an epic poem about the enterprise. This despite the fact that the discontent of the contingent is said to have reached proportions which will with difficulty be confined within the rigid limits of iambic pentameter.

Perhaps Miss Wilson's resolution will suggest to Harry Hopkins a solution to the problem of what to do with poets who, due to the depression, can not find a market for their sonnets. A poet laureate for every rural rehabilitation project would kill two birds with one stone. It would eliminate the risk of starving in garrets, and it would furnish a form of progress report in which political license might be subordinated to that of the poetic variety.

Moreover, if regional reports to national headquarters were written in free verse it would be a happy offset to the prosaic deficit which rural resettlement will do its part to swell. A boondoggling poet for every resettlement project! Cost of material limited to pencils and paper! Our renovized CWA should certainly be able to capitalize on Lovern Wilson's bright idea.

When on a motoring trip through a sparsely settled section, you're not hopelessly lost until you begin following directions given by the natives.

If taxation without representation is tyranny, what about the bonds we vote for future generations to pay?

Some people are so short-sighted that they can't see the handwriting on the wall until they're up against it.

A Little Thought To Taxation.

From the Kansas City Star.

From the muddle at Washington over the latest tax proposals of the President there has arisen at least the assurance of delay to permit some reasonable study of the program. Most certainly, that is in order. Over a 20-year period the average time required for enactment of a major taxation bill has been nearly four months. So Washington can keep cool about it now.

Congress can not act intelligently nor can the country form an enlightened opinion on the subject until there is an absolutely clear revelation of what is proposed and an equally clear revelation of ultimate policies. Whether the tax schedules made public are final, or are intended to be so, is a question on which Congress, as well as the country, is in doubt.

There should have been lessons enough in the last two years on the matter of hasty and ill-advised legislation. They should be learned, and applied to the new taxation program.

Ambidexterous.

Letters To The Editor

The Post welcomes letters from its readers. All communications must be signed with the writer's name and address. Upon publication initials or pen names will be used if requested. Letters are subject to condensation, and in no case should they exceed 250 words.

Traffic Bureau Confusion.

To the Editor of The Post—Sir:

Since The Post has become progressive in more ways than one, I am sure it will be interested in the present congestion, inefficiency and confusion in the examining division of the Traffic Bureau.

When the doors are opened at 8 a. m., a long waiting list takes the office by storm in the hope of getting a preferred number in order that they may be able to conclude their examination some time during that day. In spite of these precautions of the applicants, many meet with disappointment and it becomes necessary—after waiting several hours in the broiling sun—to return the following day, and even then it is possible that another disappointment awaits them.

Frantic Government employes, whose annual leave is limited, are running two blocks to the Traffic Bureau headquarters in an earnest effort to get a hearing and protest against being detained. Some are successful in obtaining from the "higher-ups" a notation on their application that they should be given preference, but the harassed "lone" inspector has only a sad but good-natured smile as a reward.

If the prospective future driver is being initiated with such hopeless confusion prevailing, it is not impossible that his or her sad experience may serve as an example of indifference and they have ample reason to feel thoroughly disgusted with the preachings of the traffic authorities.

RESERVE OFFICER, M. T. C.
Washington, July 2.

Favors Lottery.

To the Editor of The Post—Sir:

I am intensely interested in the lottery bill for the United States which is now being advocated by Representative Kenney. From the purely human standpoint, I believe in it because it is inherent within me, as I believe it is within all other persons who have little happiness and limited means, to long for some kind of hope for the future. I favor it because it is the only means by which many Americans with limited means might ever attain the great panacea called hope.

As it is now with many of us, we can not indulge in any game of chance, such as persons of means are able to do, and for the following reasons:

We have no money to buy a car nor to buy suitable clothing to go to the races.

We are too worn out after a hard day's work to join a bridge club; also, without great privation we can not pay the dues of such clubs, nor can we provide luncheons, suppers, etc., and other expenses connected therewith.

We can not take out an insurance policy (I refer to the kind which persons of means subscribe for, and which are cashed in after a period of years) because the expense is too great.

We do not buy sweepstakes (which I myself favor greatly because the proceeds go for charity), because our Government charges such a high per cent that even if we win we have little left.

Lastly, I may say that I personally favor an American lottery so that for a dollar or two I might acquire a little hope and also acquire it in a law-abiding way. And whether I ever win or not is not a serious matter, for it only gives me hope to carry on. That is a great item in one's life. I favor an American lottery because it would provide revenue to help meet some of the heavy obligation with which our country now seems to be burdened.

From one who expects little of life, but who longs for a little bit of hope (in the form of a national lottery) so as to be able to carry on.

R. J. F.

Washington, July 3.

From St. Mary's City.

To the Editor of The Post—Sir:

I am sure I speak for the people of St. Marys Parish, St. Marys City, Md., when I tell you of our appreciation of the very fine manner in which The Post handled the news of the recent celebration of Founder's Day at St. Marys City. An editorial in The Post on June 17, under the headline, "True Reverence," also was very much appreciated. JAMES B. BENNETT.

Philadelphia, Pa., June 20.

Still Another.

To the Editor of The Post—Sir:

The letter in your correspondence columns by "A Democrat Who Is No Communist" and the letter inspired by it signed "Another Democrat Who Also Is Likewise No Communist" arrest attention and carry conviction. May I try to add to their impressive sum total of true democracy, in the fond hope the "degrees by which" we Democrats "did ascend to greatness" may not be foolishly spurned and also lest we be sorry for having tried any old thing just for the sake of trying something new?

It was no "horse and buggy" President Jefferson used to "inform" Congress on the "state of the Union." As a matter of historical fact he walked from the corner of C street and New Jersey avenue southeast to the Capitol to take the oath and be inaugurated on March 4, 1801, and the following December, when Congress convened, he rejected the "horse and buggy" parade of his Federalist predecessor to the Capitol as the act of a "political showman" and not in keeping with democratic simplicity or conducive to the proper dispatch of the public business, sending instead a written message, denying Federal borrowing power to indulge in reckless spending, urging a balanced budget, and the like, quite in line with his inaugural, in which he declared for States' rights and home rule, against Federal centralization, for the prompt curtailment instead of wanton increase in the national debt, and in general inculcating that fundamental principle of his that the best governed people "are the least governed and regimented." He showed he realized that government might become a racket and cost more than it was worth, leading to favoritism, graft and corruption, as every further dictatorial and super centralization of authority in one man or a small group or oligarchy inherently begets.

Without doubt his resistance of partisan patronage seekers and their demands that they supplant existing Government workers, and his refusal to remove efficient Government employes "solely" for partisan purposes, reechoed by the Supreme Court in the Humphrey illegal ouster decision, had much to do with his decisive reelection and his naming his successor and his successor's successor.

I like those good old-fashioned Jeffersonian democratic "horse-and-buggy days" myself.

STILL ANOTHER DEMOCRAT WHO ALSO IS LIKEWISE NO COMMUNIST.

Washington, July 2.

Intolerable Horns.

To the Editor of The Post—Sir:

Permit me to express my appreciation of your editorial, "Curb The Honker." I do not know that drivers in the City of Washington are any worse than those in other Eastern cities, but I do know that in my own city, Seattle, where there are many hills and drivers must be careful, there is no such din in the blowing of horns on automobiles as there is here. It is intolerable that drivers should be permitted to blow these raucous horns at all hours of the night, as well as during the daytime. It is bad enough when these morons honk their horns unnecessarily thousands of times a day, but there is no excuse for permitting them to keep the din going all night long.

I sincerely trust that as a result of your editorial effective regulation of this nuisance may be brought about. D. D. OLDS.

Washington, July 3.

Fourth Of July In Denmark.

To the Editor of The Post—Sir:

With the twenty-sixth celebration in Denmark of America's Independence Day, this July 4, a unique tradition was carried on. It was the only foreign country to commemorate America's national holiday. Denmark this year presented a pageant in historic Rebild Park, Jutland. The success of the festival, in which thousands of Danes joined, resulted in the purchasing of the old Rebild Hills in Himmerland, Jutland, by Danish-Americans, who later presented this spot of primitive beauty to the people of Denmark as a national park. The park has been the setting for the Danish Fourth of July celebration ever since.

This year for the first time a reciprocal program was presented on this side of the Atlantic on the occasion of the Danish national holiday "Valdemarsdag"—day of Valdemar—June 15, in honor of the Danish flag, "Dannebrog," which is the world's oldest. According to legend, "Dannebrog" in the form of a white cross upon a red field, fell down from Heaven during a Danish crusade in 1219 to Russia and floated upon the Danish armies whose king, Valdemar the Victorious, thenceforth changed Denmark's militant policies to those of peace.

Few Americans realize that the design of their own flag grew out of one originated by a Dane, Abro Markoe, captain in chief of the first Philadelphia Troop of Light Horse. In 1775, one year before the Declaration of Independence, Capt. Markoe, who held the leading military position of Philadelphia, presented to his troops a handsome silk flag, which is of great importance. In the corner this flag contains the design of 13 stripes, symbolizing the 13 colonies then asserting their rights. Capt. Markoe's flag is our oldest record of the emblem of the 13 stripes. It was carried during all the campaigns in which the troops were engaged throughout the Revolution. Thus, apparently, the suggestion of the 13 stripes in the Star-Spangled Banner came from a subject of the King of Denmark.

And on Fourth of July this year again the Dannebrog and the Star-Spangled Banner fluttered side by side on the ancient grounds of Jutland, saluting each other and bringing to this troubled world a message of international friendship and good will. PETER REINSHOLM.

New York City, July 3.

The Post Impressionist

"Filed For Reply."

Post Office, Friday.

IT'S time to houseclean our letter-box.

* * *

"I know," writes courtier C. B., "that the man who runs the Post's Letters-to-the-Editor is eminently fair. I know that he doesn't a bit mind publishing letters which contain criticisms of some of that newspaper's editorials. In fact, I've sometimes wondered if he didnt take a perverse pleasure in so doing.

"But I suspect the time-element would weigh with him. I doubt if he would publish a letter on a Post editorial long after the editorial had appeared—whereas I believe the Post-Impressionist will publish anything any time, if he thinks it's good *per se*. I know this because of some of my pieces that you have published."

* * *

Thank you so much, C. B.!

* * *

"So here," continues C. B, "is something suggested to me by a not-exactly-yesterday's editorial in the Post. I mean the one on Greta Garbo's sententious 'Nix.' The editorial writer regretted that the great Greta should stoop to the use of slang.

"I wonder if she knew she was using it?

* * *

"For I recall the case of a polite young Chinese student at the Library of Congress. He had come to the consultant in Chinese literature and history for certain information and advice. At the close of the interview, he bowed gracefully, stood erect, brought his hand to his forehead in salute, smiled and said:

"'O. K., kid!'"

* * *

It is Felicia Gunn who delves into the Post-Impressionist's own Post-past. This correspondent has got hold of that Column of ours wherein, writing of Crusoe's Isle, we ventured to say that Robinson never existed. She says:

"Don't you know that, when Defoe was a fugitive from the Battle of Sedgemoor, pursued by the King's cavalry, he hid in a churchyard; that he then noted, on a nearby tombstone, the name of 'Robinson Crusoe,' and that it was the memory of this real name of a real person which later supplied him with the name for the hero of his greatest book?"

* * *

Well, we *have* heard that legend—who hasn't? But we still assert that the Robinson Crusoe of "Robinson Crusoe" was a fictitious person. We go further: we assert our belief that Browning's "Evelyn Hope" never existed—although we have seen her name, not on any unreliable tombstone, but on a modern sign, as the proprietress of a beauty parlor in Bath, Me.

* * *

Nor do we believe in the concrete reality of Thackeray's unfortunately too-neglected "Arthur Pendennis." Nevertheless, "A. Pendennis" signs the following:

"I work in a Washington bookstore, and I don't pretend to know any more about books than my fellow-clerks—but some of the questions customers ask us would tax anybody's book-knowledge. The other day, a customer told me:

"'I want a copy of 'Forty Ways to Amuse a Dog.'

"It took me ten minutes to figure out what she wanted—while she scolded me for not taking her own word for it. And when I did figure it out, she was mad because she'd got it wrong.

"It was 'The Forty Days of Musa Dagh.'"

* * *

Which logically brings us to

THE WHIPPING POST

"Prison officials," says a recent Associated Press communicaton, as interpreted by this very Washington Post — speaking of an unpleasant event not unconnected with a gallows—"prison officials intend to make certain that none but witnesses will see the hanging."

We sincerely hope that none but auditors will hear it.

And, not to play favorites, please, somebody donate a copy of the Bible to the United Press, or to the person on this same Washington Post who was responsible for rendering a certain verse of a certain Psalm:

"Fear ye not the hour that flieth by day, nor the terror that walketh by night."

But it was the Trenton (N. J.) State Gazette that, harking back to the Hauptmann case, remarked:

"Detective Bornmann identified the ladder. He was the second State officer to reach the scene and he picked it up and took it into the house."

Vandal, spare that landscape!

* * *

P. S. To the Column proper, not to its Whipping Post:

We thought that was all. We were just about to close the forms and whistle for the bulldog, when in came Claus Bogel's contribution to the SRA, or Sandwich Restoration Administration. He says:

"We French believe mayonnaise was an invention of Cardinal Richelieu. I, although half French, loathe the vile stuff. But more than its taste I abhor the pronunciation it gets. Whenever I hear anyone say 'MAY-on-ax,' instead of 'MA-yon-ez' I get pimples."

Along The Potomac

Registered in U. S. Patent Office.

With

Carlisle Bargeron

The Youth Problem.

QUITMAN, Ga., July 4 (Special to Along the Potomac).—President Roosevelt, having given us in his program to take over the spending money problem of the Nation's Youth, an unusual outlet for our organization proclivities, Quitmanites turned out en masse today, our Independence Day, to the call of our Mayor on the question of administering the Youth fund in Quitman. Quitman has been in a hub-bub, so to speak, since Mr. Roosevelt announced his allotment of $50,000,000 to be divided among 500,000 youngsters.

It was not stated, of course, just how much Quitman would get but inasmuch as it was announced that the local awards would be made on the basis of the size of a town's youth problem in ratio to its population, naturally it was up to Quitman to show as much of a youth problem as it could. Our civic leaders are to be commended on the results obtained. We finally figured that five youngsters would be decided upon as our quota, four of them to receive $6 a month and one to receive $15.

* * * *

Having figured the matter out this way, the Mayor appointed a committee of 25 of our leading citizens to find five problem youths in our town, or rather to find four $6 problem youths and one $15 one. The committee, at its first meeting, held several days ago, decided that the Y. M. C. A., the Board of Education, the Central Trades Council, the Christian Endeavor, the B. Y. P. U., the Rotary Club, the Kiwanis and representatives of industry and the consumer should participate. Thus it was moved that each of these organizations be asked to name three representatives to serve with the Mayor's committee of 25. Responding to the urge to get together and find the five boys who were to be so honored the three members of each of the organizations invited were on hand at the second meeting.

There, the matter was discussed pro and con, with the result that a resolution was adopted calling upon the mayors of the five surrounding towns asking them to send representatives to a meeting at which there could be an exchange of views on how each town was approaching the problem of finding the five most appropriate youngsters constituting their youth problem. Inasmuch as it was realized the quota would not be the same for each of the towns; that is to say, that while Quitman had to find four $6 boys and one $15 one, some of the other towns might have to get three $6 boys and two $15 ones, it was moved that the discussion be had on a happy medium, so to speak, and the medium of three and a half $6 boys and one and one-half $15 boys was selected.

* * * *

At this meeting of the representatives of the five surrounding towns some very interesting statistics were gathered. One representative from a neighboring town reported that in a house-to-house canvass, for the lucky problem youngster one mother had been asked: "Is your son a problem?" And she had replied, "No, but his father is." This had raised the question as to whether Mr. Roosevelt's primary purpose was to get at the problem or the youngsters. That is to say, if he wanted simply to get at the problem then manifestly this woman's husband was available, but if his primary concern was youngsters then he was not. A message was sent to the State Bureau of Education at Atlanta and a few days later an answer was received to the effect that the matter was being referred to the Bureau of Education in Washington. The answer from the Washington Bureau said that as Miss Josephine Roche, who was heading the movement, was still trying to figure out what she was going to do with the $8,000,000 which had just been awarded her in the security bill, she had not been able to rule upon such matters as this.

The result was that at our mass meeting today no conclusions were reached but great progress was made. Our preliminary studies had convinced us that Quitman could not handle this matter alone or with the aid of merely the five neighboring towns. So resolutions were adopted asking the following organizations interested in youth problems to join with us: The National Students Union, the National Organization for the Welfare of Boys, the National Organization for the Welfare of Girls, the National Psychologists Union, the National Manufacturers Association, the American Legion and the Geneva Conference on the Problems of Youth.

Caribbean Dictators

American-Trained Forces Give Strength To Iron Fist Of Trujillo In Santo Domingo, In Whose Overriding Footsteps President Vincent Of Haiti Now Suddenly Follows.

By Paul Vanorden Shaw.
Special Correspondence of The Post.

Port au Prince.

THE dictatorships in Haiti and Santo Domingo, the latter already fully developed and the former well under way, differ from most others in the Latin-American world because in these two instances the armed forces upon which they rely are American trained. They are properly discussed together for other reasons as well. Not only are they found in adjacent nations on the same island but, it is implied by certain observers, the inspiration for the creation of the dictatorship in the one nation came from the other.

Sometime ago President Rafael L. Trujillo of the Dominican Republic visited President Stenio Vincent of Haiti. This had the praiseworthy object of bringing together two neighboring peoples that had been culturally far apart. President Trujillo brought a personal guard and, it is said, used his own troops to patrol the presidential palace where he stayed during his sojourn in Port au Prince. This not only surprised but scandalized the Haitians, for it seemed an affront to their hospitality. Subsequently the Haitians have had further reason to rue the example set by Senor Trujillo. Because, it is said, shortly after Trujillo left, President Vincent himself never appeared in public unless with a guard armed to the teeth. He has since provided himself constantly with a military protection which hardly seemed necessary.

When President Vincent was elected in 1930 he was most hopefully regarded by liberal Haitians and Americans. He was a man of great charm and intellectual attainments. He belonged to a select group of Haitian intellectuals who had performed many services for the people of their native land. In the days of President Borno he fought the then dictatorship and was one of the leading lights of a league which stood for constitutionality and the rule of law. He also strenuously opposed the American occupation.

* * * *

MR. VINCENT belonged also to a number of leading Haitians who had been pleading for a chance to demonstrate that the Haitian could govern himself legally and with dignity. Even his opponent in the election of 1930 asserts that the election was absolutely fair, and in consequence his assumption of power seemed to foreshadow a new day in Haitian affairs. The defeated candidate was a personal friend of Mr. Vincent, as was another who stepped out of the running in order that Mr. Vincent might win. Both have subsequently been pushed out of public life by their former personal and political friend.

President Vincent does have the satisfaction of knowing that under him the American Marines were withdrawn. He also has been responsible for some improvements and constructive measures. He built a village of small, neat, model houses for workingmen; he has constructed bridges, repaired historical monuments and put up schools. He also is responsible, in part, for certain treaties and agreements with the United States and with American concerns for which he has been both praised and criticized.

In the interest of making arrangements regarding the debt of 1922, which had been floated in the United States during the occupation, Mr. Vincent went to Washington where the questions of the loan and the bank were discussed with President Roosevelt himself. He also went to Cape Haitian when President Roosevelt made his tour of the Caribbean and received him there. As a result, the withdrawal of the Marines was hastened by more than a year and other maladjustments were tentatively ironed out.

* * * *

THESE presidential interchanges, however, have had divergent results. Many Haitian observers date the change in Mr. Vincent from president to dictator to the visit of President Trujillo, whose rule in the Dominican Republic has developed into one of the most extreme types of dictatorship. This correspondent was warned almost at the outset of his visit in that republic that "here we see, but no talk." He found fear and what amounted to almost terror among some of those he interviewed and who feared he was going to ask embarrassing questions about the local political situation.

On every hand were heavily armed soldiers wearing the neat and trim uniforms introduced by the Marines. The controlled press contained fulsome praise of the dictator and practically nothing else. A government espionage system was reported. The constitution had gone out the window and President Trujillo, a graduate of the Marine Corps, now rules his part of the island with a fist of mail. Assassination, imprisonment and exile are the lot of political and personal opponents of Dictator Trujillo. The president, it is said on good authority, has established many monopolies of his own and will brook no competition either in business or in politics. This is the man who called on President Vincent and whom the latter seems to have decided to emulate.

Many observers of the Haitian scene regret the situation now developing in Haiti, not alone because their pride is hurt at seeing one of their own number betraying principles he himself once upheld, but because none of the dictatorial methods now being pursued were, in their estimation, necessary to carry out the presidential program. President Vincent began his rule with practically no opposition. And none in the political sense of the word ever developed.

* * * *

IN THE Senate elected at the same time as the president were 11 men, many of whom belonged to the same cartel as the president and were his personal friends. These 11 senators belonged to that intellectual clique to which reference has been made, were patriotic and idealistic Haitians with constructive ideas of their own and which the president once shared with them. They backed the president's program but eventually demanded the right to discuss certain proposals which involved a banana concession, the purchase of the bank and certain other measures whose importance seemed to warranted full ventilation.

By this time, either inspired by Trujillo or by the advice of sycophants which had attached themselves to him, President Vincent decided to brook no opposition nor to consider having his policies questioned by friends or foes. On February 9, 1935, by a coup d'etat, he forced the 11 senators out of the chamber, eventually chose houses suitable to his own purposes and then referred the whole matter to the people in two plebiscites. Both of the latter were farces. The first was observed by a neutral American who saw one bus at several voting booths with the same voters, and the second returned, on good authority, more "yeses" than there are males in the nation.

With this "popular" ratification of his policies Haiti has now a State Bank which many thinking citizens did not desire, has granted a banana monopoly to a foreign concern and has a new constitution which "legalizes" the dictatorship and prolongs it for another five years at least. Under the new constitution ratified by the referendum of June 2, 1935, the President will have a legislative body appointed in reality by himself to assist him, and he himself, in return for meritorious services, was "re-elected" for a five-year period to begin May 15, 1936.

His friends and supporters allege that all this has been done because of his tremendous popularity amongst the masses, but, as a result a true opposition is now developing.

Maid Of Orleans

By

Wm. Lyon Phelps.

JOAN OF ARC, who was burned at the stake in the city of Rouen, in France, in 1431, is today, with the one exception of the Virgin Mary, probably the most famous woman who ever lived. It is interesting to remember that Shakespeare, who in the first part of "King Henry VI," represented her as no better than a common trull, and an imposter as well, had no notion at all of her greatness either in mind or in character. In this single instance Bernard Shaw is "greater than Shakespeare," for in his famous play "Saint Joan," she is a real heroine.

* * * *

I have recently witnessed the celebration in Paris of her annual fete, which takes place on a Sunday in May. It was celebrated in every city and village in France; and the festal procession took between five and six hours to pass before my window, though I did not watch it every minute.

This feast-day of Joan of Arc will very likely in a few years become the chief national celebration. Within the last three years it has grown so tremendously in nation-wide significance that the French newspapers, in their comments on this occasion, stated that it had already surpassed in importance and in extent, the National Holiday of the Fourteenth of July; which commemorates the Fall of the Bastile.

And one newspaper, in a long editorial, wondered if France could manage two national feasts; and made a conjecture that perhaps the day of Joan of Arc would come to be the great day of the year.

* * * *

The procession was impressive, not merely in the immense number of the participants, but in the fact that every profession and occupation, and every age, were fully represented. There were priests and soldiers, artisans and lawyers, writers, artists, etc. And there were thousands of little children, and many men and women well over 70. Banners representing every society, every organization, and every geographical corner of France were carried aloft; and there must have been several million flowers.

I wonder what Joan and her judges would have thought more than 500 years ago, could they have had a glimpse into the future! But if statesmen and others could see even 10 years ahead, all human history would be changed.

Copyright, 1935.

No End of Books

By

Theodore Hall

Bookworm Answers.

HERE are the answers to the "bookworm questions" propounded in this column yesterday. Whether you went through them like a hot knife through butter, or whether you bogged down completely, is something your correspondent would like to know. It would help him when he comes to make up another such test one of these days, for then he could lower all the questions toward the level of "Who is the author of 'Anthony Adverse'?" on the one hand, or lift them into the empyrean realm of "Define the difference between meiosis and litotes." In other words, we have a stock on hand to please all tastes—if the tastes will only let us know what they are.

But to our muttons.

* * * *

1. "The Forest," etc.—Stewart Edward White.

"The Court of Boyville," etc.—William Allen White.

"Captain Macklin," etc.—Richard Harding Davis.

"The Murder on the Links," etc.—Agatha Christie.

"The Green Goddess" (the novel from the play by William Archer) and "In a Shantung Garden," etc.—Louise Jordan Miln.

"The Green Carnation," etc.—Robert Hichens.

"Young Lady of Paris," etc.—Sidonie Gabrielle Claudine Colette, or "Colette."

"Poor Fool," etc.—Erskine Caldwell.

"The Westminster Alice," etc.—Hector Hugh Munro, or "Saki."

"Lovey Mary," etc.—Alice Hegan Rice.

"In a German Pension," etc.—Katherine Mansfield.

* * * *

2. An alexandrine is a line of verse one foot longer than blank verse.

Asyndeton is the omission of conjunctions.

Caesura is the pause to divide a line of verse in two parts.

Litotes is emphasis by understatement.

Pleonasm is redundant language.

Synecdoche is the use of a part to express the whole.

* * * *

3. Buffon declared: "Le style, c'est l'homme."

Kenneth Grahame was once secretary of the Bank of England.

Marcel Proust slep every night for 17 years fully clothed, including gloves.

Alice Meynell was the child of parents who were introduced to each other by Charles Dickens.

Amy Lowell no sooner would arrive in a New York hotel than she would have all the mirrors swathed in black and all the clocks stopped, and then she would order up 16 pillows and 12 pitchers of ice water.

Jack London received more space in the European papers when he died than did the Emperor Franz Joseph, who died at the same time.

* * * *

IN BETWEEN discovering these more or less curious facts, I've been going over some mystery fiction. Though in the case of R. C. Woodthorpe's "Death in a Little Town" (Crime Club, $2), I could have chosen my verb more carefully. For I was at page 28 when I flung it down the first time—a man named Michael Holt has discovered a corpse in a dark lane, evidently killed by his own spade marked "M. H." (which by itself rates grade ZZZ as ingenious complication) and then, taking the spade prudently home with him, he meets an old lady in the lane who remarks: "You looked just now as if you had seen a corpse." And bang went the book on the floor—a writer's taste in big things is going to be no better than his taste in little, and such banality must have its reward. Later, feeling duty-ridden, I went on with the tale, and along about page 75 I said good bye to it for keeps. For I suddenly realized that I was having no fun, and that everything in the book struck me as extraordinarily punk, and that was that.

Tfiirty miles better was Garnett Weston's "Murder in Haste" (Stokes, $2). A California mansion, a party of live and interesting people, crime ranging from a man burned at the stake to another man hanged by a dog, and a solution which came up like thunder out of China cross the bay—and I was mighty well pleased. Life, I am glad to report, has its compensations.

Lions Club Inducts Staff at Winchester

Special Dispatch to The Post.

Winchester, Va., July 4.—Samuel D. Preston has been installed as president of the Lions Club. The roster includes C. G. Ireland, Howard H. Shockey, J. Kenneth Wheeler, vice presidents; H. S. Barr, secretary-treasurer; D. O. Louderback, lion tamer; L. Kenneth Rush, tail twister; L. Jackson, John Allen, Garland Spillman and James Snider, directors.

Adult Teaching To Be Discussed At U. of Virginia

Educational Institute Will Hear Problems Relating to Pupils' Parents.

By the Associated Press.

Richmond, Va., July 4.—Problems of adult education will feature many of the discussions of the Co-operative Education Association's institute at the University of Virginia July 8-12.

Some of the topics to be discussed, as announced here today, will include: The relation of citizens to the public school and public health; parent education as part of the educational program; safeguarding childhood and youth, and the State adult education program.

The institute will be conducted by Mrs. Charles E. Roe, of the National Congress of Parents and Teachers; assisted by Dr. W. T. Sanger, president of the State association; Mrs. S. C. Cox, first vice president; Dr. E. L. Fox, and other officers. A large attendance is expected, J. H. Montgomery, executive secretary, said here.

Sessions will be held in Monroe Hall each afternoon from 2 to 5 o'clock. During the morning hours those attending the conference will have the privilege of hearing the round-table discussions of the institute of public affairs.

Monday afternoon, in addition to the discussion led by Mrs. Roe, George B. Zehmer, of the university will lead a round table on "Program Materials for Parent Education." Mrs. W. H. Dunn, of Rapidan will discuss the publications of the Co-operative Education Association and the National Congres of Parents and Teachers.

Mrs. Marie Vicellio, of Portsmouth will speak on "State Banner Objectives" Tuesday afternoon and Mrs. S. B. Carter, of Suffolk will discuss "Parent Education Classes." A discussion of welfare problems will be held under the leadership of Mrs. R. G. Barr, of Virginia Beach.

Wisconsin Retires 2 Noted Teachers

L. R. Jones, R. A. Moore Made Professors Emeritus.

By the United Press.

Madison, Wis.—Action of the University of Wisconsin board of regents carried two of Wisconsin's eminent teachers and scientific workers into retirement.

L. R. Jones, chief of the plant pathology department for 25 years, and R. A. Moore, chairman of the agronomy department for an even longer period, were made professors emeritus.

Jones, recognized by his colleagues throughout the Nation as dean of American plant pathologists, is a native of Fond du Lac County, and Moore of Kewaunee County. Development and nature of disease resistance and related influences of environment on disease have received special attention in Jones' studies. Forty agricultural experiment stations and colleges have Jones trained men in positions of responsibility, and 193 men whom he trained are in professional service in the United States and Alaska, 35 in foreign countries and United States insular positions.

Moore is completing 40 years of State service in close cooperation with Wisconsin farmers. He has helped adapt various crops to Wisconsin, including Golden Glow, Silver King and early yellow dent varieties of corn; Wisconsin Wonder, State's Pride and Swedish Select No. 5 varieties of oats; pedigree Oderbrucker and No. 38 barleys.

Martinsburg Rotary Installs Officers

Special Dispatch to The Post.

Martinsburg, W. Va., July 4.—Richard C. Greenland has been installed as president of the Rotary Club. Others installed include vice president, H. L. Reaves; secretary, John W. Dean; treasurer, Dudley Harley, and sergeant at arms, C. Granville Smith.

Past-president pins were presented to L. A. Roberts, whom Greenland succeeds, and Frank Town, now of Union Bridge, Md. Town was forced to resign some months ago because of transfer and Roberts completed his unexpired term.

New Creek Closed to Fishing.

Special Dispatch to The Post.

Keyser, W. Va., July 4.—Deputy Game Warden J. C. Arrington, of Ridgeley, has announced that New Creek will be closed to all fishing from its mouth at Keyser, to the Grant-Garrett County line, until 1938, effective July 1, 1935. The object is to restore New Creek to its former standing as a fishing stream.

Charlottesville Builders Busier

Permits Issued for June Show $47,480 Rise.

Special Dispatch to The Post.

Charlottesville, Va., July 4.—Building permits issued in this city for June show a $47,480 increase over the same month of last year, while building from September 1 to the present date shows a $132,000 improvement over a similar period of the previous year, according to a report issued by the building inspector's office.

During the last month nine permits, totaling $43,510 were approved for alterations, repairs and additions, and four applications for new buildings to cost approximately $14,200 were granted for a grand total of $57,710.

In May permits for alterations approximated $9,068, and new buildings, $39,200, for a total of $48,268. The cause for such rise in building and repair over last year is attributed in part to the loans of various Government agencies.

Citizens Will Vote On School Bonds

Election Set for August 13 in Waynesboro.

Special Dispatch to The Post.

Waynesboro, Va., July 4.—Judge Joseph A. Glasgow has set August 13 as the date for a special election on a $110,000 bond issue to help finance a new high school building. The total cost has been estimated at $220,578.10 and the balance is expected from the Government as a PWA grant.

Opposition has developed in the East Ward, where citizens are urging a more central location for the school. The 11-acre site already acquired is on the Jefferson highway just outside the western corporation limits. School officials say it is to be the only available tract large enough for playgrounds and athletic fields. At a recent meeting of the council, a petition said to have contained more than 800 signers was presented opposing this site.

Spooks' Hand Seen As Old Home Burns

By the Associated Press.

Frederick, Md., July 4.—It was a spooky business, the burning of the haunted house near Middleton.

The old cabin, unoccupied and unfurnished, was on the property of William Ellerton. It had the reputation of harboring ethereal beings known as "hants."

When the blaze broke out there was no one in the immediate proximity of the building. Middleton and Frederick firemen were called. The Middleton company arrived on the scene, but before it got well into action it was called back to its station to fight a fire. But there was no blaze in Middleton.

The Frederick company arrived and found the spooks' haunt enveloped in flames. The men spent their efforts to prevent a hay field from burning.

Kiracofe Named Head Of Schools in Hardy

Special Dispatch to The Post.

Moorefield, W. Va., July 4.—G. R. Kiracofe, for some years a member of the high school faculty, was named superintendent of the Hardy County schools by the new board at its organization meeting this week. He succeeds E. A. Hawse, who served 22 years as superintendent. He resigned to become an administrative assistant in the research work of the State department of education.

Mrs. Lucille Smith was reelected secretary to the county superintendent. L. B. McNeill was named president of the board. Other members are Mrs. B. J. McWhorter, W. H. Warden, H. A. Halterman and O. R. Bean.

Fairfax Riding Master Killed in Auto Smash

Waynesboro, Va., July 4 (AP).—Walter Damascus, 35, riding master at Fairfax Hall School, was fatally injured here last night in an automobile accident which sent four others to a hospital.

The injured were Mr. and Mrs. Guy Prangle and their two sons, Carl, 11, and Davis Lee, 5. Mrs. Prangle was the dead man's sister. Two cars, one occupied by Damascus and the other by the Prangle family, collided head-on on a suburban Waynesboro street, police said.

Camalier & Buckley

AGENTS OSHKOSH LUGGAGE

MOTOR LUGGAGE

for men and women

The new *Whearilite* Bags weigh only 3¾ lbs., which is really light when you consider other models of a like capacity weigh about 10 lbs. Made in women's 5 dress and men's 2 suit models. Just the thing for a good week-end.

$9.00 *and up*

1141 CONN. AVE.

Camalier & Buckley Fine Leatherware

Two Doors Above The Mayflower

Expert Repairing

"Mama," whispered little Willie as the great conductor took his place in the orchestra pit and the famous soprano began her aria, "what's the man shaking the stick at her for?"

"Shut up!" Mama explained. "That's his baton. He isn't shaking it at her."

"Then what's she hollerin' for?"

That, we are sad to report, is little Willie's reaction to good music. The case of his sister is even worse. She just loves to prattle about how much she adores good music, but when she has an opportunity to listen to a great symphony she stays home and tunes the radio to Cab Calloway's band. She thinks that *arpeggio* is an island in the Pacific and that Chaikovski was a Russian general. You see, little Willie and his sister have not read the excellent articles by Ray C. B. Brown in The Washington Post; and, therefore, are not *en rapport* with things musical. But there is hope for them even now, and we are starting a subscription to The Post for them in order that they may learn the intellectual pleasure to be derived from listening to classical music.

Mr. Brown is one of America's best known music critics, and his authoritative, intelligent, sensitive articles are required reading for music lovers. Washington is becoming more and more music conscious, and The Post is proud of the part Mr. Brown has played in explaining the works of great composers to new listeners. For two years he was managing editor of *Musical America* and his writings are studied closely by students. In his "Postlude" column, discussing the programs presented by symphony orchestras, choral groups and others, he strikes a new note in criticism.

Like his good friend, Dr. Sigmund Spaeth, the "tune detector," Mr. Brown can listen to Tin Pan Alley's latest song hit and tell you instantly the symphony from which the theme was stolen, and, if you question him closely, he might remember the older work from which the symphony composer borrowed a few bars!

In The Sunday Post you'll find an entire page devoted to music, and the leading article, always written by Mr. Brown, will give you a deeper, more sympathetic understanding of all things musical. Nowadays, when Stravinski's "Firebird" suite is discussed at the dinner table along with the New Deal and Europe's war scare, you'll find Ray C. B. Brown's brilliant articles of great help in convincing your hostess that you, too, can recognize Bloch's "Schelomo" and that you can discuss Hindemith with the best of them. If you are a lover of good music you'll appreciate his clear, authentic criticisms; if you are just learning to listen to the great symphonies you'll demand his help. You'll find it in

The Washington Post

Don't Mention It.

By Ed Reed

"Wait, Joe, there's been some mistake."

Many on Pilgrimages To National Shrines + **Of Thee We Sing—** + *Independence Day Fetes Hail Spirit of Liberty*

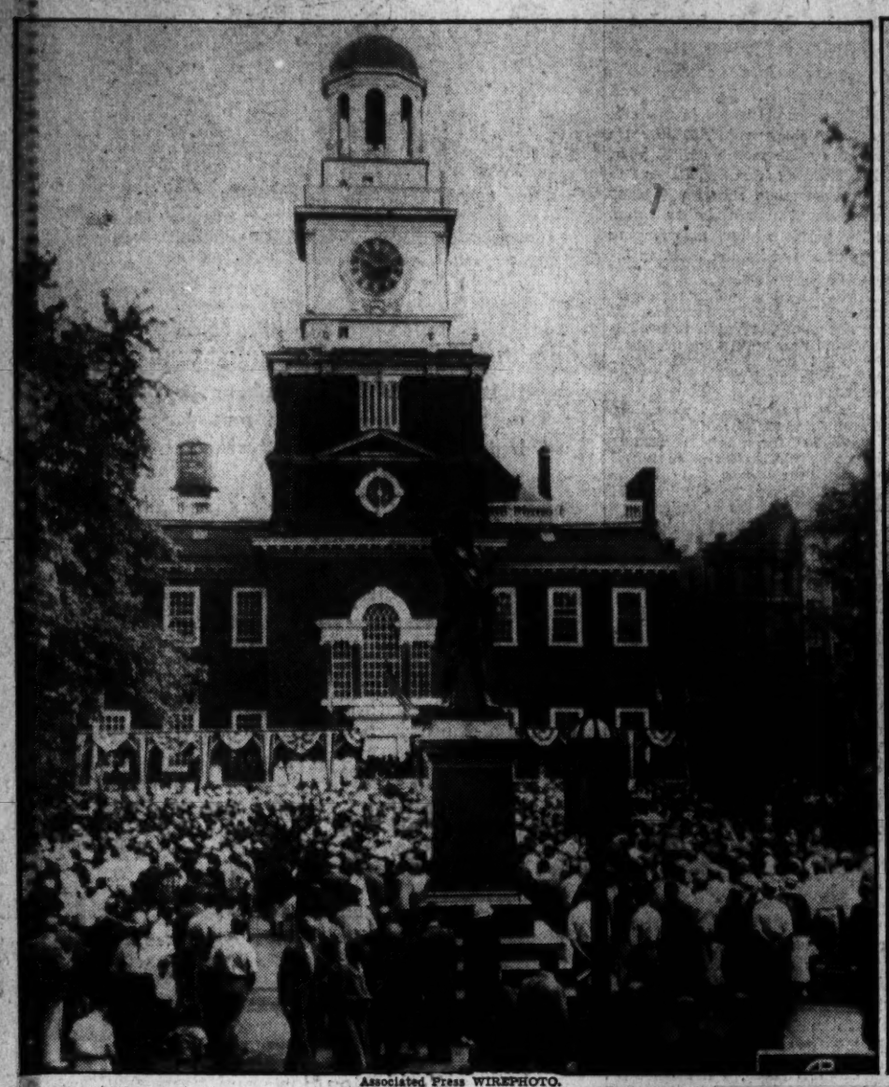

Associated Press WIREPHOTO.

THE "CRADLE OF LIBERTY"—Thousands yesterday visited Independence Hall, a national shrine, in Philadelphia. Patriotic services were held in front of the hall.

Post Staff Photo.

FLAG IS RAISED FOR FOURTH.—The impressive ceremony celebrating Independence Day conducted by the American Legion at Takoma Park.

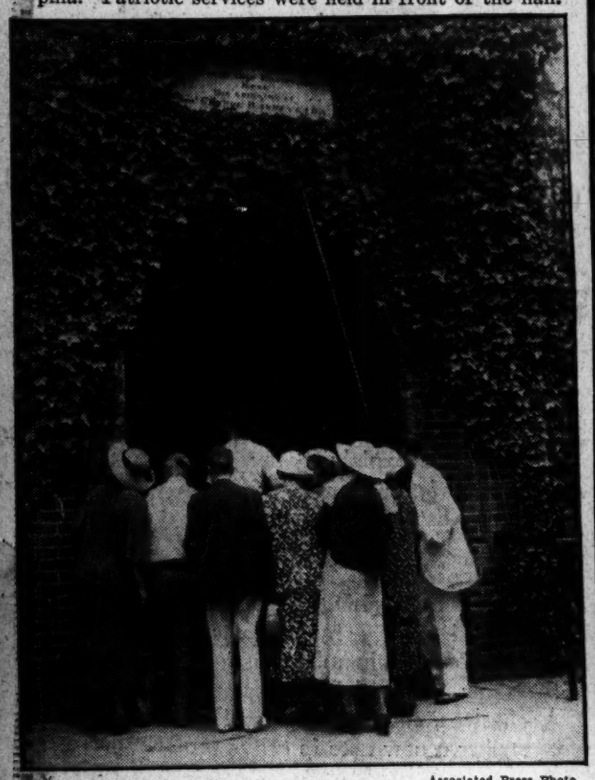

Associated Press Photo.

HOMAGE AT WASHINGTON'S TOMB—Some of the many who yesterday made the pilgrimage to Mount Vernon to honor George Washington.

Post Staff Photo.

A PERT DRUM MAJOR RESTS.—Betty Cavanaugh, Takoma Park Dru mand Bugle Corps band leader, relaxes during an intermission in Fourth of July fete.

Post Staff Photo.

MASSING OF THE COLORS.—A scene at Arlington yesterday at the program held by the Jewish War Veterans and D. C. Citizens Committee.

Post Staff Photo.

A LITTLE BY-PLAY AT CELEBRATION—Gertrude Jean Potts, Horace Molander and George Titringer, jr., pictured at the Takoma Park holiday fete.

Associated Press WIREPHOTO.

AMERICANS DEPORTED BY CUBA—This group of Americans was deported Wednesday by the Cuban government because they came "to investigate social and labor conditions" in that country.

Post Staff Photo.

FOR "THE UNKNOWN" Capt. William Berman, of Jewish War Veterans, placing a wreath on the Tomb of the Unknown Soldier yesterday.

Post Staff Photo.

A FLOAT IN THE TAKOMA PARADE—"The Old Spinning Wheel," as depicted by children of Our Lady of Sorrow Catholic Church in the Independence celebration.

WARDEN LAWES' DAUGHTER ELOPES—Chrystal Lawes, 24, with Jack Douvario, return to Ossining, N. Y., after being married secretly.

Associated Press Photo.

SPARED IN SEA TRAGEDY—Roger Weed, 23; Sheldon Ware, 19, and Charles Tillinghast, 21, survivors on the American yacht Hamrah from which three were lost.

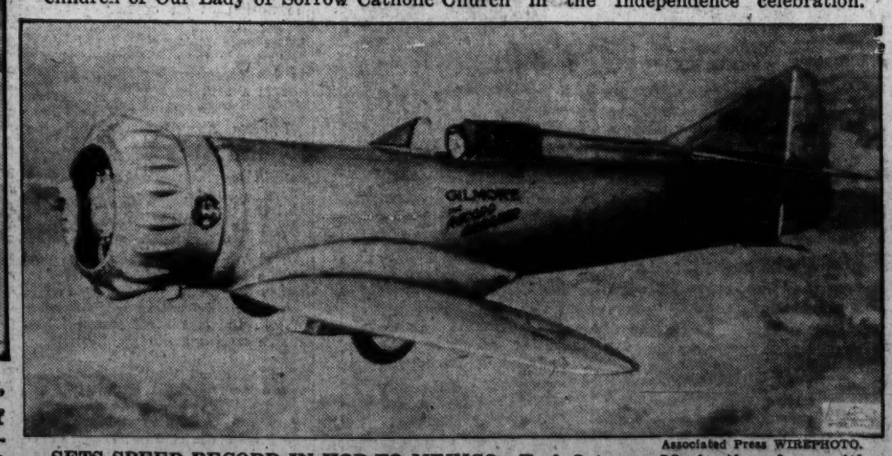

Associated Press WIREPHOTO.

SETS SPEED RECORD IN HOP TO MEXICO—Earl Ortman, 23, in the plane with which he shattered records in dash from Canada. He flew 1,209 miles in five hours, 27 minutes. Previous record was set by the late Jimmy Wedell.

Stuart F. Reed Dies; Aided D.C. While in House

Former Representative of West Virginia Urged Vote for District.

Former Representative Stuart F. Reed, of West Virginia, for two years chairman of the House District Committee, died in Emergency Hospital early yesterday morning of a kidney ailment.

He had been in poor health for several years, and Wednesday morning his condition necessitated his removal from his home at 1654 Irving street northwest to the hospital.

Mr. Reed, who was 69 years old, retired from Congress 11 years ago. While he occupied his seat on Capitol Hill, he championed the cause of representation for the District, and fought for adequate school facilities for Washington. He generally was credited with having initiated several important improvements in the Capital's school system.

For years Mr. Reed advocated the merger of Washington's street railway systems, which came to pass a full decade after he had retired as "mayor" of Washington. Local fiscal affairs always interested him.

Prominent As Editor.

For more than a quarter of a century Mr. Reed was prominent as an educator in West Virginia, and as a newspaper editor in his home State.

He was born on a farm in Barbour County, W. Va., and began his career as a country school teacher. With his savings from his meager teacher's salary he put himself through college, graduating from the University of West Virginia Law School and Salem College.

Entering politics as a State Senator, Mr. Reed served for four years. From 1909 until 1917 he was secretary of state for West Virginia, and in 1915 he was elected president of the Association of American Secretaries of State.

Mr. Reed was editor of the Clarksburg (W. Va.) Telegram for eight years and was thrice elected president of the West Virginia Editorial Association.

He was a chairman of the West Virginia committee on education, regent of the University of West Virginia and founder of the university's school of commerce and the college journal, the Athenaeum.

On G. O. P. Committees.

Mr. Reed was a member of the West Virginia Republican State Committee, vice president of the National League of Republican Clubs, a member of the National Literary Bureau of the Republican National Executive Committee and vice president of the Republican Editorial Association. In 1905 he declined an appointment as consul general at Buenos Aires.

Active in fraternal affairs, Mr. Reed was eminent commander of the Knights Templar in 1906. He was a Shriner, an Elk and a member of the Modern Woodmen of America.

For three terms Mr. Reed represented his section of West Virginia in Congress. He retired in 1924, and since that time had made his home here.

Surviving are his widow, Mrs. Bonnie Reed, and a married sister, who lives in Buckhannon, W. Va.

Funeral arrangements had not been completed late yesterday. The body, however, probably will be taken to Clarksburg today for services and interment.

Ex-Legislator Dies.

Underwood & Underwood.
STUART F. REED.

Clergy Absent As Justice Hitz Is Laid to Rest

Last Wish for Nonreligious Rites Observed; Friend Reads a Poem.

Associate Justice William Hitz, of the District Court of Appeals, was buried beside his mother, Mrs. James C. Hitz, in Rock Creek Cemetery yesterday.

A rough-hewn piece of jagged rock from Deer Isle, Me., his summer home, marked his last resting place, to which his body was lowered after simple, non-religious services at his home, 1629 Van Buren street northwest.

At these rites John Lord O'Brian, former Assistant Attorney General of the United States, a friend since he and the Justice attended Harvard University, read a few favorite poems and a family prayer.

No flowers were banked against the casket for the nationally known jurist and humanitarian wanted none. There were no pallbearers, and Frederick and William Hitz, sons of the justice, carried the casket to the hearse, assisted by two undertakers.

Half an hour after the hearse had rumbled away from the Hitz home, the family followed. There were Mrs. Hitz, his widow; the two sons, fellow members on the Court of Appeals; Mr. O'Brian and two detectives.

As the brief funeral cortege wended its way through the streets of the city toward the cemetery, two small boys, apparently imbued with the Fourth of July spirit, tossed firecrackers in its wake.

Standing at a distance the group watched the body of the justice lowered into the waiting earth while Mr. O'Brian read a prayer.

Respecting the wishes of Justice Hitz that his funeral be without floral tributes, large attendance or ostentation, few friends came. Fellow members of the bench and the bar will hold special memorial services later.

Justice Hitz, 63 years old, died suddenly at his home as he was about to leave for the courthouse early Wednesday. Although he had been ill several years, with the rigor that characterized his life, he was active on the bench.

Extra Cars to Run At Sunset Concerts

Ample Parking Space Also Will Be Available.

To accommodate music-lovers attending the National Symphony Orchestra sunset concerts at the water gate near the Lincoln Memorial, both the Capital Transit Co. and the Washington Rapid Transit Co. have decided to put more cars and buses into service on longer hours.

The bus line service between the water gate and Seventeenth and K streets northwest and transfer points between street car and bus lines will be extended on evenings of the concerts.

The Washington Rapid Transit Co., which operates bus lines through the northwest section of the District, has arranged two special buses for the concert-goers. The buses will wait to carry them home after the program.

According to C. C. Cappel, business manager of the orchestra, he has been assured by the National Parks Service that ample parking space will be provided near the water gate for those who drive.

1 Killed, Another Hurt As Stunt Plane Crashes

Chicago, July 4 (AP).—A youth, 19, was killed and another severely injured today at suburban Belmont when the airplane in which they were stunting at a celebration crashed within 200 feet of a crowded swimming pool.

Goddard Nelson, 19, a national guardsman, was dead when dragged from the wreckage of the plane. His companion, Otto Drolshagen, 19, who had rented the plane at the Municipal Airport a short time before, was seriously hurt.

Officials of the Monarch Air Service, owner of the plane, said Drolshagen had only a student license, which did not permit him to fly passengers.

Gen. Travis Improves Steadily at Hospital

Brig. Gen. Robert J. Travis was reported recovering at Walter Reed Hospital yesterday, where he was taken several days ago after he broke a leg while fishing.

At the hospital, where his condition at first was regarded as critical, a blood transfusion was resorted to Monday. Since that time Gen. Travis has improved steadily, physicians said.

Congregational Class Plans Coolidge Tribute

The Calvin Coolidge Class will meet at 10 o'clock Sunday morning at the First Congregational Church in tribute to the late President, whose birthday fell on July 4. The Rev. Allan A. Stockdale, pastor, will preside.

Representative Charles A. Plumley, of Massachusetts, and Dr. Charles G. Abbott, of the Smithsonian Institution, will be the principal speakers. All members of the Vermont Society as well as friends from Massachusetts, of which State Mr. Coolidge was once Governor, have been invited.

DIED.

CLEMENTS, ADELAIDE. Passed away on Thursday, July 4, 1935, ADELAIDE CLEMENTS, sister of Mary Cunningham. Interment private.

CROPP, IDA. Suddenly, on Thursday, July 4, 1935, at her residence at 740 5th st. ne., IDA CROPP, wife of the late Jacob A. Cropp. Funeral services from the W. W. Chambers Southeast funeral home, 517 11th st. se., on Saturday, July 6, at 2 p. m. Friends and relatives are invited. Interment at Cedar Hill Cemetery.

GARNER, EMMA A. On Tuesday, July 2, 1935, at her residence, 520 Sixth st. ne., EMMA A. GARNER, beloved wife of Joseph W. Garner and mother of Mrs. Dorothy M. Souder, Joseph W. Garner, jr.; Howard Paul Garner, Frederick K. Garner, James H. Garner and John Philip Garner. Funeral from the W. W. Chambers Co. southeast funeral home, 517 11th st. se., on Friday, July 5, at 10:30 a. m. Relatives and friends are invited. Interment Cedar Hill Cemetery.

GRAHAM, ESTELLE M. On Thursday July 4, 1935, at her residence, 211 Peabody st. nw., ESTELLE M. GRAHAM, wife of the late Frank Lee Graham and mother of Mrs. Anne Graham Stafford. Services at the Oak Hill Cemetery Chapel on Saturday July 6, at 2 p. m. Interment at Oak Hill Cemetery.

HAISLUP, RANDALL JAMES. On Tuesday, July 2, 1935, at his residence, 4521 40th st. nw., RANDALL JAMES HAISLUP, the beloved husband of Elizabeth Haislup. Funeral services at the W. W. Chambers Co. funeral home, 1400 Chapin st. nw., on Friday, July 5, at 11 a. m. Relatives and friends invited. Interment at Glenwood Cemetery.

MILLER, LEWIS Y. Suddenly, on Tuesday, July 2, 1935, at Herald Harbor, Md., LEWIS Y. MILLER son of Joseph D. and Marion A. Miller. Services at his late residence, White Oak, Md., on Friday, July 5, at 11 a. m. Interment at Colesville Cemetery.

MURRAY, BARBARA SNYDER. On Tuesday, July 2, 1935, at 5:45 p. m., at George Washington University Hospital, BARBARA SYNDER MURRAY, beloved wife of the Rev. Philip G. Murray, assistant pastor of Calvary Baptist Church; daughter of the Rev. and Mrs. Charles E. Snyder, of Davenport, Iowa, and sister of Robert G. Snyder, of Iowa City, Iowa, and Mrs. Joseph Nero, of Bellowa Falls, Vt. Remains resting at the Nevius funeral home, 924 New York ave. nw., until Friday, at 9 a. m., after which remains may be seen at the church. Funeral from Calvary Baptist Church on Friday, July 5, at 2 p. m. Interment at Cedar Hill Cemetery.

Exiled Leopold, Who Quit Title To Marry, Dies

Stroke Kills Austrian, 66; Lived as Entertainer in Berlin Cabaret.

By the Associated Press.

Berlin, July 4.—Leopold Woelfling, the former Archduke Leopold of Austria and a nephew of Emperor Francis Joseph, died today of an apopletic stroke. He was 66.

He renounced his title in 1902 to marry an actress and since then had been known as plain Herr Woelfling. He prefered strict privacy in his later years, participating in none of his earlier social activities.

Leopold's renunciation of his title was a sensation of 33 years ago. A son of Ferdinand, fourth Grand Duke of Tuscany, he sought permission of his emperor-uncle to forfeit his title to marry the commoner. Francis Joseph granted the request, but made it a condition that Leopold leave Austria forever.

Leopold became a Swiss citizen. Four years later he divorced the actress. After the war, stripped of his annuities, the self-exiled nobleman was forced to make a living as a cabaret entertainer in Berlin. He also earned money as the author of several books of Austrian court secrets.

He died poor.

Leopold was thrice married, the last time in 1932, and twice divorced.

Fugitive's Parents Nabbed for Escape

Wide Hunt On for Man in Dance Hall Killing.

By the Associated Press.

Chestertown, Md., July 4.—The parents of John Ellis, who is a fugitive in a widespread hunt for the dance hall killing of Kelly C. Terry here, were arrested today in Chester, Pa., on charges of having assisted their son to escape.

Sheriff John N. Bennett said the arrest was made at his request.

Terry was stabbed to death last Saturday at a dance hall near here and today the search for Ellis had extended as far as Savannah, Ga. Ellis has a brother living there.

Savannah authorities reported they had arrested "Jake Ellis, alias John Ellis," at Sheriff Bennett's request. Bennett said they had picked up the brother instead of the wanted man.

D. C. Security Bills Face Week-End Delay

Failure of conferees to agree on the national social security bill, together with the week-end holiday of Congress, will hold up the District social security bills until next week, it appeared yesterday.

Senator William H. King, chairman of the Senate District Committee, hoped until yesterday that he would be able to call a special meeting to report the bills this week.

The Ellenbogen unemployment insurance bill offers the only problem for the committee, as there is general agreement on the old-age pension and needy blind bills.

DIED.

OBER, LELIA V. On Wednesday, July 3, 1935, at her residence, 1941 Bennett pl. ne., LELIA V. OBER, beloved wife of the late Milton J. Ober and sister of Mabie H. Barker, Fannie M. Keefer and Philip E. Keefer and daughter of Philip P. Keefer. Funeral from the above address on Saturday, July 6, at 2:30 p. m. Interment Congressional Cemetery.

O'CONNOR, THOMAS F. On Thursday, July 4, 1935, at his residence, 1306 21st st. nw., THOMAS F. O'CONNOR, the beloved husband of Elizabeth O'Connor. Remains resting at W. W. Chambers funeral home, 1400 Chapin st. nw. Interment at Sharon, Pa.

PUMPHREY, JOHN K. On Wednesday, July 3, 1935, JOHN K. PUMPHREY, beloved husband of Ella Louise Pumphrey (nee Cook). Funeral from his late residence, 3311 Nichols ave. se., Congress Heights, on Saturday, July 6, at 10:30 a. m. Services at Esther Memorial Church of the Holy Communion, Congress Heights, at 11 a. m. Relatives and friends invited. Interment St. Barnabas' Cemetery, Oxon Hill, Md.

SWEENEY, NORMAN W. On Thursday, July 4, 1935, NORMAN W. SWEENEY, the beloved husband of Reddie W. Sweeney and father of Mrs. Arline Reed, Mrs. Irma McConkey, Norman W., jr., Dorris R., Earl Leroy, Florence E. and Ruth M. Sweeney. Funeral from his late residence at 493 Eye st. sw., on Saturday, July 6, at 2 p. m. Relatives and friends are invited. Interment Cedar Hill Cemetery. Services by W. W. Chambers Southeast funeral home.

WEISBROD, MILDRED ALICE. On Wednesday, July 3, 1935, at Philadelphia, Pa., MILDRED ALICE WEISBROD, wife of Raymond Weisbrod and daughter of Dr. and Mrs. Charles E. Ralph, of Washington, D. C. Funeral services at the Oliver H. Bair Building, 1820 Chestnut st., Philadelphia, Pa., on Saturday, July 6, at 2 p. m. Relatives and friends are invited. Interment private.

FUNERAL DIRECTORS.

J. WILLIAM LEE'S SONS CO., FUNERAL DIRECTORS.
CREMATORIUM
4th st. and Mass. ave. ne. LIncoln 5200.

THOS. S. SERGEON
1011 7TH ST. NW. Telephone NAt. 1019.

JAMES T. RYAN
317 PA. AVE. SE. ATlantic 1700.

CHAS. S. ZURHORST CO.
301 EAST CAPITOL ST. LINCOLN 0372.

FUNERAL DIRECTORS.
Frank Geier's Sons Co.
1113 SEVENTH ST. NW. Telephone
Modern Chapel. NATIONAL 2473.

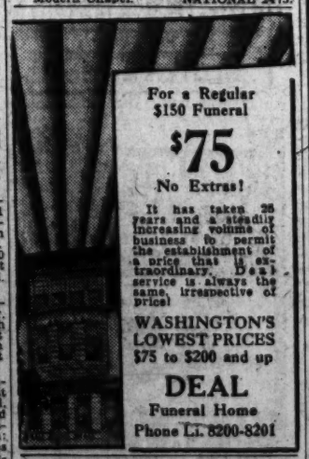

For a Regular $150 Funeral
$75
No Extras!
It has taken 25 years and a steadily increasing volume of business to permit the establishment of a price that is extraordinary. Deal service is always the same, irrespective of price!
WASHINGTON'S LOWEST PRICES
$75 to $200 and up
DEAL
Funeral Home
Phone LI. 8200-8201

FUNERAL DESIGNS.

GEO. C. SHAFFER 900 14TH ST. NW.
Expressive Floral Emblems. Phone
Moderate Prices. Open eve. & Sun. Nat. 0106

GUDE BROS. CO., Florists
1212 F STREET. NAtional 4276.

Federal Aid Sought By N.Y. in Vice War

Dewey to Ask Assistance of Three Agencies.

New York, July 4 (AP).—The aid of Federal agencies, including Department of Justice, is to be enlisted in the forthcoming drive against vice and rackets in New York City.

Thomas E. Dewey, appointed upon recommendation of Gov. Herbert Lehman as special prosecutor, said today he would ask the co-operation of the Treasury Department, the Department of Justice and Post-office inspectors in uprooting racket overlords.

He said he planned to go to Washington to discuss matters with proper authorities, to whom he is already known for his antiracketeer campaigns as United States attorney in New York City.

All Federal aid, he said, would be supplemental to that of the New York Police Department.

Mexican Aviation Chief Greeted by North Dakota

Minot, N. Dak., July 4 (AP).—Landing at the end of a 2,400-mile goodwill flight from Mexico City, Col. Roberto Fierro, chief of the Mexican army air corps, today brought greetings from President Cardenas to a huge throng celebrating Independence Day and the golden jubilee of northwestern North Dakota's settlement.

Col. Fierro and his three aids were greeted at the airport by Senor Francisco Castillo Najera, Mexican Ambassador to the United States, who came here from Washington.

City and State officials also were in the welcoming throng at the airport. Acting Gov. Walter Welfofd will come tomorrow to greet the visitors on behalf of the State.

1,500 Americans Visit U.S. Embassy at London

London, July 4 (AP).—United States Ambassador and Mrs. Robert W. Bingham held open house for 1,500 Americans at the annual July 4 garden party at the embassy today.

The guests were treated to typical American refreshments, strawberries and ice cream.

The Wine and Food Society played host to 200 resident and visiting Americans at "a typical American luncheon," consisting of fried chicken, fried bananas, corn on the cob and strawberry shortcake.

Cuba Releases Two Teachers.

Havana, July 4 (AP).—While 15 American radicals who came to Cuba to investigate political conditions sailed back to the United States aboard the boat that brought them, the government today released two New York school teachers detained with the radicals. The two, Mamie Keselinko and Regina Lazar, announced they would leave Tuesday for Mexico. They have round-trip tickets to the Mexican capital.

U. S. Teachers Vote Freedom For Classroom

National Convention Plans Fight for Liberty in Education.

By the Associated Press.

Denver, Colo., July 4.—The National Education Association put its organized force today behind full freedom for instructors to teach all sides of controversial questions and simultaneously pledged itself to teach that the American government is the best so far designed by men.

Agreement on the explosive subject of "academic freedom" came when distinguished educators cast aside hair-splitting differences and joined in a plan to establish an association committee empowered to engage actively in a fight against interference with classroom teachers.

The action was considered by many convention delegates to be a victory for educators of liberal tendencies. The conservatives, however, rushed through without opposition the "democracy" resolution with the apparent intention to keep radical educators from employing the academic freedom resolution as authority to advocate communism, socialism or any other form of government.

More than 5,000 delegates trooped from the resolutions discussion toward ballot boxes and an evening assembly where Senator Gerald P. Nye asserted enactment of the program against war profits evolved by the munitions inquiry committee would "eliminate at least 75 per cent of the danger of America being called upon to participate in more war." He asked the educators' co-operation.

Friends shouted "victory" for Miss Agnes Samuelson, of Iowa, as president even before the vote tellers began their tabulation, set for announcement about 8 p. m. Mountain standard time (10 p. m. Eastern standard time). Supporters of two other candidates, however, awaited official returns before conceding defeat.

Electrifying the convention, J. G. Allen, of Scotland, Pa., darted to the platform in the morning and successfully brought adoption of this resolution:

"The National Education Association believes that the fundamental principles of American democracy are the best ever so far designed by the minds of men to govern people and pledges itself so to teach the youth of the land."

Just before the representative assembly shouted a chorus of "ayes" on the academic freedom resolution, Abraham Lefkowitz, New York City high school teacher, vigorously declared that "vested interest are trying to prevent the teaching of the truth."

Sale! Brand-New Shipment Full-Size Reversible

SCREENS

Apartment owners, get a direct current of air by leaving your door open with one of these stunning screens in front of it!

- 60 inches high with three 17-in. panels!
- Covered in washable wallpaper patterned after a quaint New England design!
- Reinforced with painted wood frames!
- Mail and Phone Orders Filled Promptly!
- Just Call DIstrict 9400!

Sixth Floor—The Hecht Co.

THE HECHT CO.
F STREET AT SEVENTH

We're Closed Saturday . . . Shop Today

STAR LIQUOR CO.
513 11th St. N.W.
SENSATIONAL SPECIAL

'AMBER ROYAL'
Straight Whiskey
100 Proof
9 Months Old
This fine whiskey can be had in either Rye or Bourbon. It is a plain bottle, no fancy labels or carton, but who drinks labels. It is the insides that count, and this whiskey has been honestly distilled and is good.
Only $1.39 Full Quart
Rye or Bourbon

"STAR HOTEL"
Straight Whiskey
90 Proof
9 Months Old
This is the same whiskey as Amber Royal, only that it is 90 proof. We can get older whiskey than Star Hotel for less money. Poor whiskey, no matter what age it may be, will always remain bad-tasting whiskey.
$1.29 Full Quart
Rye or Bourbon

COURVOISIER COGNAC
15 years old. Made and bottled in France. It is healthy to drink Brandy in the summertime.
$3.98 Fifth

MADERA
California Brandy
Made from the finest muscatel grape. Almost as low in price as cheap whiskey.
$1.33 Fifth

STAR HOTEL
Sloe Gin
There are 2 kinds of Sloe Gin. One is thin in body and colored, while the other is rich in flavor and not colored. Of course you know what this is.
$1.39 Fifth

DIXIE BELLE
Prepared Martinis
Using imported Martini-Rossi Vermouth and Dixie Belle Gin.
$1.49 Full Quart

CARIOCA Rum
A genuine Cuban-type Rum. And it really makes a long, cool summer drink.
$1.79 Fifth

W. W. DANT
100 Proof
Kentucky Whiskey
Every bottle registered with serial number.
$1.59 Pint

DUTCHESS COUNTY
Apple Brandy
a little lime and soda and you will have one of the coolest of drinks.
98c Pt.

OLD LOG CABIN
Whiskey
Made to sell for $3.95 quart.
$1.69 Full Quart

CEDARBROOK
Whiskey
Also made to sell for $3.95 quart.
$1.69 Full Quart

STAR HOTEL GIN
90 PROOF
Made by the largest distillery in the world. Uniform in flavor. No sharp, juniper taste.
$1.29 Quart

OLD QUAKER'S SUNNY SPRINGS
Straight Whiskey
Made in fall of 1934.
$1.15 Full Quart

OLD DOVER
Straight bourbon whiskey, 6 months old. Hurry! It is nearly all gone
$1.19 Quart

OLD DONEGAL
Here it is again. 10-year-old Irish whiskey. Made in pot stills and bottled in Ireland. It's a real drink.
$2.88 Fifth

FRENCH VERMOUTH
Made and bottled in France. And only from the very best French wines.
$1.19 30-Oz. Bottle

McKesson & Robbins Silver Label
"OLD CURRENCY"
Blended Whiskey
It has a base of 7-year-old whiskey. Try it. It's good.
$1.27 Pint

Bottled in Bond
"HIRAM WALKER'S DE LUXE"
Last time at this price
5 years
100 Proof Whiskey
Rye or Bourbon
Reg. Price $2.50 Pint $1.69
Reg. Price $4.95 Quart $3.30

Imported
"MOUNTAIN DEW"
SCOTCH
Made to sell for $3.95
Only $2.98 Fifth

"LONDON TYPE"
GIN
A full-bodied smooth Gin that leaves no headaches.
$1.00 Full Quart

Imported
"CORDESCO"
Sherry Wine
A wine that can not really be duplicated at this price and quality. Indeed a rare bargain.
99c Fifth

Second Period At Scout Camp To Start July 8

Recognition Ceremony for Mothers Planned as Sunday Feature.

In spite of the emphasis being laid on the national jamboree scheduled for August, both of the District of Columbia camps are in full swing with an excellent attendance. At Camp Roosevelt on the Chesapeake Bay over 200 Scouts are in camp with an advanced registration for the second period starting July 8 of over 250.

The feature of the second two-week period at Camp Roosevelt is a recognition ceremony for the mothers of all campers in camp at that time, on Sunday, July 14; during the next period on July 28 a similar recognition ceremony will be held for the dads of the campers, while the feature of the last period, August 5 to 18, will be "old timers' day" on August 11. On this date all Scouts and Scouters who have ever camped at Camp Roosevelt will be especially invited. An early campfire arranged especially for this occasion will culminate the day's activities and will prove one of the greatest ceremonies of the camping season.

The extra week at Camp Roosevelt, which was held last year to take care of those unable to find a place in the camp earlier, will not be held this year because of national jamboree, which starts August 21. The camp will, therefore, be closed on August 18.

Physical examinations for Camp Roosevelt were held at Scout headquarters Friday, July 5, at 7:30 p. m., and will be held thereafter each Thursday evening at the same time and place.

Wilson Draws Many.

Camp Wilson, the council overnight camp, is being well attended by Scouts and Scouters, who register for one day up to the whole season. Director Loftis again is conducting a camp that is especially attractive for its cleanliness and for its swimming opportunities in the old swimming hole made famous by Theodore Roosevelt and his children.

Through the courtesy of the Board of Public Welfare and the efforts of Capt. R. E. S. Boss, the Takoma Park and McKinley swimming pools are open to Scouts in uniform or with registration cards each Monday, Tuesday, Wednesday, Thursday and Friday, from 10:30 to 11:30 a. m. All Scouts who are taking Red Cross swimming and life-saving may enter the pool at 9:30. Scouts should bring their own suits and towels.

Washington's participation in the jamboree is growing each day, with the registration now over 50 and additions coming in every day. Time for these registrations to be in has been extended to July 21, and the District of Columbia Council, jamboree committee feel confident that by that time the total quota of 170 Scouts and Scouters will have been filled. Two other exceptions to the original requirements have been made—first, due to the excellent health of the people in this section of the country, the typhoid inoculation has been waived; and, second, the first-class requirement has been waived for 10 per cent of the quota, which means that 17 of the Washington contingent need not have reached the first-class rank.

Preliminary Camps.

The Washington group will hold a preliminary camp on the jamboree site at Abingdon during the three days immediately prior to the jamboree, August 18 to 20, inclusive. Tentage for the local Scouts who do not have their own will be provided by the council. The official uniform for the jamboree is the V-neck short-sleeved shirt and shorts.

The training of guides for the jamboree is going forward in most of the troops in Washington and vicinity. The official guide kit provided by the local headquarters consists of one transportation map, one pictorial map and one guide manual, entitled "Jamboree Time in Washington." These guide kits have been distributed and the courses are carried on not only in the troops but in both the council camps. Qualifying as a guide for the jamboree also fulfills the requirements for the Pathfinding Merit Badge, and merit badge cards will be signed by instructors when the quiz has been proven satisfactory.

Ship Movements

At New York.
Arrived Yesterday.
Brem. from Bremen.
Sail Today.
American Farmer, for London.
Berengaria, for Cherbourg.
Black Tern, for Antwerp.
Bremen, for Bremen.
Caledonia, for Belfast.
Champlain, for Havre.
Scythia, for Liverpool.
Sail Tomorrow.
American Importer, for Liverpool.
No sailings scheduled for Sunday.
Reported by Radio.
American Trader: due pier 58, North River, Monday.
Bergenafjord: due Thirtieth street, Brooklyn, Monday.
Normandie: due pier 88, North River, Monday.
Samaria: due pier 56, North River, Monday.
Veendam: due Fifth street, Brooklyn, Monday.
Aquitania: due pier 54, North River, Tuesday.

Band Concerts.

U. S. MARINE BAND.
Today, 10 a. m.
Auditorium, Marine Barracks.
Capt. Taylor Branson, Leader.
Arthur S. Witcomb, Second Leader.
Patriotic Shut-Ins Dream Hour.
Program.
Marines Hymn, "The Halls of Montezuma"
Overture, "Stadella" ..... Flotow
Waltz, "Liberty Bell" ..... Sousa
"Lullaby," for brass quintet and harp. Brahms
Arranged by A. Bennett.
"Estrellita" ..... Ponce
March, "Captain Osterman" ..... Boyer
"Dance of the Hours" from "La Gioconda" ..... Ponchielli
Clarinet solo with harp accompaniment, "Andante and Allegro" ..... Furlow
Clyde Hall, clarinet.
Joshua Tyler, harp.
Morceau Characteristic, "Indiana" (Uruguay) ..... Sambucetti
Cornet solo, "Serenade" ..... Schubert
Musician Winifred Kemp.
"Valse des Fleurs," from "Nutcracker Suite" ..... Tschaikowsky
Dance Popular, "La Borrachita" (Mexico) ..... Esperon
Cornet solo, "When I Grow Too Old to Dream" ..... Romberg
Musician Robert De Hart.
Chevalina ..... Raff
Hymn, "The Son of God Goes Forth to War."
"The Star-Spangled Banner."

Strange as It Seems —By John Hix

For further proof address the author, inclosing a stamped envelope for reply. Reg. U. S. Pat. Off.

NEWELL BANKS - Checker champ, PLAYED 5000 GAMES WHILE BLINDFOLDED AND LOST BUT ONE GAME...
PEGGY ANN - 10-year-old cat, HAD KITTENS ON PATRIOT'S DAY, 4TH OF JULY, LABOR DAY, IN 1934, AND ST. PATRICK'S DAY IN -1935- Portland, Me.
80,000 PEOPLE IN NUMIDIA - Northern AFRICA - DIED DURING A LOCUST PLAGUE...
LAND OF UNWRITTEN LAW - TRIALS IN ANDORRA, TINY EUROPEAN NATION, ARE CONDUCTED BY HONORARY SHERIFFS ACCORDING TO THEIR OWN IDEAS OF JUSTICE...
7-5-35

ANDORRA, strange little nation hidden away between Spain and France, is the land of unwritten law. Jurisprudence to a large extent is based on their own conceptions of fair play—no written laws for legal loopholes. Most litigation is handled by honorary sheriffs who decide cases in their own manner, guided by their own ideas of what is right and just. The Bayles, who are the country's executive officers, act as honorary sheriffs.

The government is run by the Council of 24, who are elected for four-year terms by heads of families in the six departments of the country. Andorra has a constitution which has been amended only rarely since its adoption.

Strange as it seems, Newell Banks played 5,000 blindfold checker games and lost only one—yet he claims that he does not rely upon his memory to aid him in keeping track of the position of the checkers on the board. He can tell you at any time during a blindfold game just where any piece is on the board, but he does it by visualizing the game as it progresses—calculating vision is the term he uses to describe his method.

In his mind's eye he sees the board, and to him it is as real as if he were looking at it. Banks attributes this strange accomplishment to an eye ailment that he had when a child. During that time of partial blindness it was necessary for him to depend on visualization of what was happening in the world about him. Now he can follow a game perfectly with or without the use of his eyes.

On The Air Today

Barytones and basses, please ignore this paragraph. It concerns contraltos, sopranos, torch singers and indigo-tinted voices strictly in the feminine category.

Pacemaker Phil Lampkin wants a girl to sing with his band on WRC's Tuesday night Steuart show. He'll pay money to get her. The refreshing angle of Maestro Lampkin's approach to the proposition of receiving publicity on his program is his businesslike and unhesitating departure from the amateur pattern.

"This is no amateur audition," the professor explains. "We need a girl on the program and we plan to take the shortest route. Application blanks can be obtained at the WRC studios or at L. P. Steuart's Fourteenth street showrooms. Each girl will be auditioned for the city's radio editors, who will select the best three in their collective opinion.

"Those three will be presented in a Pacemakers program in about two or three weeks and the radio audience will select one for a permanent place on the show."

• • • •

Having been present at some of Godfrey's amateur shows, the Duchin audition, "Judging the Stars" and other elimination contests of one sort or another, we feel that Pacemaker Lampkin will be generously rewarded in his search. It has been our conviction for some time that good talent is available in Washington. However, it is difficult to judge the degree of talent in many cases because of the jittery state of mind in which the contestants show up at the studio and because of the failure in most auditions to provide an orchestra to accompany the artist who is expected to be heard, if selected, with an orchestra.

• • • •

No doubt we open ourselves to loud protests from all concerned with the Lampkin audition, but it seems that a new high could be set in this sort of procedure if the contestants were permitted the luxury and, to our minds, the almost necessary effect of being presented to the judges with an orchestral background. After all, the winner is to sing with a band, not a grand piano. Perhaps this is a word out of turn. The auditions for the judges may already be arranged with orchestral accompaniment.

• • • •

Andre Kostelanetz inaugurates a new popular half-hour for C. B. S. tonight at 9:30. WJSV will pick it up at 9:45. Featured is Lois Ravel, contralto, who did her high schooling here in Washington. A church choir director here gave her a letter to a New York producer, who in turn presented her to Irving Berlin. And Berlin contracted her for "Face the Music."

• • • •

Claude Rains, Cary Grant and Gertrude Michael will do a scene from their latest picture—"The Last Outpost"—in Hollywood Hotel, WJSV, at 8 . . . Frances Langford sings a tune right down her alley—"Mood Indigo" — and Dick Powell is heard in a special radio version of "The Student Prince" . . . "Last Night Out," a transatlantic liner romance, is Irene Rich's offering, WMAL, 7 p. m.

Skull Fractured in Fall.

Thomas J. Van Sant, 71, of 1221 I street northwest, was reported in a serious condition at Emergency Hospital last night with injuries suffered yesterday when he fell down a flight of stairs at his home. Physicians said he suffered a fractured skull and severe lacerations.

When you lose anything, a Post Classified Ad will find it "the first thing in the morning." Just phone National 4200.

The Post Radio Time-Table

Friday, June 5 — Washington — Eastern Standard Time.

	WRC 316M—950KC	WMAL 476M—630KC	WOL 229M—1,310KC	WJSV 206M—1,460KC	
6:30	.....	.....	.....	Elder Michaux	6:30
6:45	.....	.....	.....	" "	6:45
7:00	Timekeeper	Morning Devotions	Musical Clock ...	News	7:00
7:15	"	Don Hall Trio ...	News	Sun Dial	7:15
7:30	"	Cheerio	Musical Clock ...	" "	7:30
7:45	Govt. Standards	"	" "	" "	7:45
8:00	Timekeeper	Breakfast Club ...	Fishing Guide ...	" "	8:00
8:15	"	" " ...	News	" "	8:15
8:30	"	" " ...	Musical Clock ...	" "	8:30
8:45	"	" " ...	" "	" "	8:45
9:00	Press News	Press News	Words and Music .	"	9:00
9:15	Girl Alone	Philosopher	Radio Novelties ..	Radio Oracle ..	9:15
9:30	Breen & De Rose	Today's Children..	Police Flashes ...	Song Pictures..	9:30
9:45	Betty Crocker...	News.	Jack Ward	News	9:45
10:00	Marine Band ...	Honeymooners ...	Variety and Value	Cooking	10:00
10:15	" " ...	Wendall Hall	" " "	Blanche Sweet ..	10:15
10:30	" " ...	Bavarian	Top o' the Mornin'	Betty Barthell..	10:30
10:45	" " ...	Orchestra	Old Favorites	Just Plain Bill..	10:45
11:00	Martha and Hal..	Simpson Boys	Bertha Parker ...	Voice of Exper..	11:00
11:15	Honeyboy, S'afras	Merry Macs	Musical Interlude.	The Gumps ...	11:15
11:30	Merry Madcaps ..	Words and Music	Theater Row	Mary Marlin ...	11:30
11:45	" " ...	" " ...	" "	Govt. Employes	11:45

AFTERNOON PROGRAMS

12:00	Merry-Go-Round	Listening Post ...	Lost and Found..	Woman's Hour..	12:00
12:15	Business Bureau	Virginia Lee	News	" " ..	12:15
12:30	Lotus Orchestra	Farm, Home Hour	Dance Music	H. P. Derr	12:30
12:45	" "	" " "	Church of the Air	News; Rhythms.	12:45
1:00	Al Pearce and	" " "	Musical	Marie	1:00
1:15	His Gang	" " "	Merry-Go-Round	Helen Trent ..	1:15
1:30	Frances Lee	Rosa Linda	Wanda Gell	Between B'ends	1:30
1:45	Barton	" "	Orchestral Gems..	Happy Hollow..	1:45
2:00	Home Sw't Home	Pedro Via's Orch.	Popular Vocals ..	Connie Gates ..	2:00
2:15	Vic and Sade ..	" " "	Book of Melodies	Instrumentalists	2:15
2:30	Ma Perkins	Vaughn de Leath..	" " "	Eddie Dunstedter	2:30
2:45	Herald of Sanity	Morin Sisters	Warren and Bodee	" "	2:45
3:00	Woman's Radio	Betty and Bob...	Today's Winners..	Grab Bag	3:00
3:15	Review	Jackie Heller ...	" " "	" "	3:15
3:30	Madge Marley ..	Teddy Hill's Orch.	" " "	Army Band	3:30
3:45	Islanders	Women's Clubs ..	" " "	" "	3:45
4:00	T. Dmietrieff ...	Don Rodolfo's	Ladies of the Air	Patti Chapin...	4:00
4:15	Rod and Stream	Orchestra	News	Melodic Mo'ents	4:15
4:30	Nellie Revell...	Singing Lady	Tea Dansant	Buddy Starcher	4:30
4:45	Sam and Dick..	Orphan Annie	" "	Carlton & Shaw	4:45
5:00	"Congress	News	Opportunities	Loretta Lee ...	5:00
5:15	Speaks"	Aunt Sue and Polly	Musical Cocktail..	Rhythms	5:15
5:30	Press News	Tea Time	Radio Voices ...	Jack Armstrong	5:30
5:45	Chasin' the Blues	Lowell Thomas ..	Kitt's Quarter Hr.	Leafer's Orch..	5:45

EVENING PROGRAMS

6:00	Baseball Scores	Amos 'n' Andy ..	News	Serenade	6:00
6:15	Black Chamber	Tony and Gus ..	Today in Sports	Jerry Cooper ..	6:15
6:30	Air Glider	Bill Coyle	Washboard Blues.	Arch McDonald	6:30
6:45	Uncle Ezra	Dang'ous Paradise	King Tut	Boake Carter ..	6:45
7:00	Cities Service	Irene Rich	Wonderland Boys	3 Little Words	7:00
7:15	Concert	Univ. of Virginia	Five-Star Final .	Kurkdjie Ens..	7:15
7:30	" "	College Prom ...	Rogers and Small	True Story	7:30
7:45	" "	" " "	One-Man Minstrel.	Court	7:45
8:00	Waltz Time	Rep. J. H. Tolan.	Penny Wrinkles...	Hollywood Hotel	8:00
8:15	" "	Lucille Manners..	Lonely Jack	" "	8:15
8:30	Dorsey Brothers	Phil Baker	Jimmy Ray.....	" "	8:30
8:45	Orchestra	" "	Gospel Singer	" "	8:45
9:00	First Nighter ...	Thavius Band	Spotlight	R. Himber's	9:00
9:15	" " ...	" "	Varieties	Orchestra	9:15
9:30	Circus Night ...	Sinfonietta	Poet at Piano ...	Pathe News....	9:30
9:45	" "	"	News	A. Kostelanetz.	9:45
10:00	George Holmes .	POSTILION	Bonanno Brothers	News Flashes..	10:00
10:15	Jesse Crawford	H. Stern's Orch ..	River of Dreams.	Dornbe'ger's Or.	10:15
10:30	Glen Echo	Rep. Samuel	At Jack Dempsey's	Romanelli's	10:30
10:45	Orchestra	Dickstein	Hayshakers	Orchestra	10:45
11:00	Night Owl	Pete Macias'	"	National	11:00
11:15	King's Orch	Orchestra	Sports Flashes ...	Moon Dial	11:15
11:30	Roy Maxon's	Slumber Hour	Intercity Dance	Bert Block's	11:30
11:45	Orchestra	" "	Parade	Orchestra	11:45
12:00	Sign off	Sign off	Sign off	Sign off	12:00

"FREE RADIO INSPECTION"
Repair Parts for All Makes
SUN RADIO
Complete Stock of Amateur Parts
938 F St. N. W. MET. 3500

Club Merriam Makes a Grand 1-Night Stand

Salute to Capital Regiment of Night Spot Artists Is Hilarious.

By Chanticleer.

Attended the opening of Merriam Manor Wednesday night. It was a good opening. Informal atmosphere . . . all-star talent . . . impromptu performances by the entire congregation. Mine Host Merriam bouncing about like a well-trained tennis player . . . making everyone feel more at home than at a Friday night sociable.

• • • •

Yes, it was a good opening. With regret it must be explained it was a one-night stand. Merriam Manor came and went in one brief but festive evening. To make the occasion absolutely clear, it was Bill Merraim's salute to Washington's regiment of night club artists. This explanation should suffice to hold off the citizenry in any effort to locate the rendezvous for purposes of reservations.

• • • •

Dancing broke out sporadically to the music of Moe Baer's and Jan Garber's orchestras . . . through the accommodation of the broadcasting companies and the Merriam Manor radio set. After 12, Barnee appears . . . with vivacious little Louise Rozelle literally tucked under one arm. Barnee is promptly conscripted for service at the piano.

• • • •

The Shoreham's maestro plays one number . . . plays two numbers. Starts to leave piano. Is forcibly seated by appreciative audience. Guests demand a merger of the Barnee piano and throaty-voiced Judy Ellington in "Melancholy Baby." Guests get what they demand . . . with Judy raising dark eyes wistfully in pleading, "come to me, my melancholy baby, etc." . . . Guests like the combination.

• • • •

Ruthenia, of Ruthenia and Malcolm, here and there and everywhere . . . They're headlining the dinner floor show at Shoreham's Terrace, you know . . . Over in a corner Malcolm speaks of a name coincidence—the virtues of Barney Rapp and Barnee as eminent maestros . . . and tells of the remarkable strength of his slender dancing partner . . . Ruthenia, who weighs 115 pounds, but who lifts her 150-pound partner in their adagio numbers with consummate ease.

• • • •

Bill Strickland and Bix Ramsey arrive . . . Maestro Strickland surveys the festivities much as a small boy who has just been released unexpectedly from school for the afternoon. Some one mentions Ramsey's song which is soon to be published. Customers demand a personal rendition by the composer . . . Mr. Ramsey, who is Mr. Strickland's trumpet ace, in case you do not know him by name . . . not only accommodates with vocalizing his new tune . . . but uses the rhythm thereof to demonstrate its effectiveness for a bit of a tap routine.

• • •

Also with Messrs. Strickland and Ramsey from the Lotus . . . is Karen, the blonde dancer . . . who makes the customers forget the next course is served and getting cold . . . with a swell routine disguised under the title of "Dancing Lily Pads" or some such. Barnee now on the 129th number at the piano . . . practically a team of Barnee and Ellington. Dottie Rozelle . . . not to be confused with the Shoreham Terrace dancing Rozelles . . . having arrived from the Gingham Club . . . is sworn in at the piano.

• • • •

Speaking of the Gingham Club's cocktail hour reminds us that the Child's rendezvous presents a new floor show tomorrow . . . three times daily and an extra 1-o'clock-in-the-morning show for Saturday night.

• • • •

Somewhere in the spectators Wednesday night at the National Theater . . . where auditions were being held for the Fox's annual "Going Native" revue . . . were Bernie Levy and Brian Brown of the Hangar Club. They do say that in the talent reviewed for this year's show was a wealth of ammunition for night spot floor shows . . . some being already known . . . and some brand-new.

• • • •

The story is told of the gentleman who caused consternation at the Mayflower lounge the other evening . . . in discovering that he had only a $1 bill . . . and a $1,000 bill . . . when the check was presented. (Embarrassment must be of an acute nature on such an occasion.) As the guests looked on, the gentleman sat casually by his $900 plus was counted out. And let that be a lesson to you when you go cocktailing this afternoon.

• • • •

It is rumored that Griffith Farms will stage a horse show in an elaborate manner in the near future . . . Over at the Powhatan Roof Marty Rubin has been making the odd moment's pay . . . Marty's prepared to announce that he will sing "West Virginia Hills" for the 10,000th time . . . well, probably about Saturday or Monday at the latest.

• • • •

It was bound to happen . . . despite the fact it hasn't been confirmed, Harriet, of the Mayflower, has been a visitor to the Arlington Roof . . . to get a peep at Guy Scott's Club Habana cigarette girl —Babs . . . Babs who wears those chic gowns . . . The Scotts, Moe Baer and other Habanians are going golf in a big way . . . And we can recommend "Miss Otis Regrets" which Ralph Hawkins, of the band, does on occasions for the customers.

NORMANDY FARM
POTOMAC, MD.
DISTINCTIVE FOOD
Luncheon—Tea—Dinner
OPEN NOON TO 9 P.M.
Phone Rockville 352
Route: River Road to Potomac, Md. Turn right 1 mile.

Diversion at the Terrace

Ruthenia and Malcolm are offering an amusing diversion in ballroom dancing these nights at the Shoreham's Terrace, a scintillatingly graceful number, which on encore, is burlesqued. You'll like it—and you'll like them.

Five at Session To Recess Senate

Minute Assembly Obviates House Assent to Layoff.

By the Associated Press.

With only five members on the floor, the Senate yesterday met and recessed until Monday almost before Vice President Garner could get seated on the rostrum.

The session was one of the shortest on record—one minute. It was necessary to permit the Senate to quit until next week without asking the consent of the House. This consent is required when the layoff is longer than three days.

Republicans outnumbered the Democrats three to two. One of the former, Senator Stiewer, of Oregon, suggested facetiously it might be a good time to force a sine die adjournment.

"You better not try it," warned Senator Robinson, the Democratic leader.

Besides Steiwer, the other Republicans in their seats were Johnson, of California, and Norbeck, of South Dakota. Robinson's lone colleague was Senator Bulow, of South Dakota.

Vital Statistics

Births.

James W. and Helen C. Bonbrest, girl.
Howard L. and Helen L. Cook, girl.
Patrick A. and Mary E. Deck, girl.
William A. and Gwendolyn Fullerton, boy.
Henry B. and Marie J. W. Hogeback, boy.
Norman D. and Evelyn M. Lusenbeel, girl.
John L. and Lillian F. Magnus, boy.
Charles M. and Catherine L. Medford, girl.
John and Julia Mocan, boy.
Anthony J. and Frances M. Rudgers, girl.
Edwin F. and Dorothy W. Sherwood, girl.
Harvey D. and Rosalee G. Cleveland, boy.
Harold P. and Mildred E. Davidson, girl.
William F. and Doris J. Donald, boy.
LeRoy H. W. and Stella Groeper, boy.
Norman E. and Bessie R. Lindquist, boy.
George W. and Myrtle E. Madison, girl.
Elmer and Doris J. Marceron, boy.
Louis R. and Elizabeth Mittelstetter, girl.
David and Mary N. McBain, boy.
Charles T. and Nellie E. Sherman, girl.

Deaths.

Levi Felker, 79 yrs., Gallinger Hosp.
Annie W. Ball, 74 yrs., Emergency Hosp.
Ellis Logan, 74 yrs., 1661 Crescent pl. nw.
Tanjore T. Griffith, 69 yrs., St. Elizabeths Hosp.
John A. Elmore, 66 yrs., 5425 Connecticut ave. nw.
Randall J. Haislup, 66 yrs., 4521 49th st. nw.
William Hitz, 63 yrs., 1629 Van Buren st. nw.
Harry D. Cashman, 61 yrs., Washington Canal, 4900 block Canal rd.
Angelo U. Ceccavelli, 54 yrs., 30 V st. nw.
Fay Herrman, 44 yrs., Nat. Homeopathic Hosp.
Lorraine E. Ballard, 32 yrs., Sibley Hosp.
Russell Gunn, 31 yrs., Emergency Hosp.
George F. Maddox, 6 yrs., Gallinger Hosp.
Mary E. Lewis, 69 yrs., Freedmen's Hosp.
Amanda Brooks, 62 yrs., 1548 8th st. nw.
Mary Liggins, 57 yrs., Freedmen's Hosp.
Annie Butler, 54 yrs., Home for Aged.
Charles H. Jackson, 54 yrs., Gallinger Hosp.
Mary Winston, 53 yrs., 837 2d st. sw.
Mauch Waters, 42 yrs., Freedmen's Hosp.
Amos Shorter, 38 yrs., 728 Half st. sw.
Bartha C. Young, 28 yrs., Gallinger Hosp.
John R. Scott, 23 yrs., Gallinger Hosp.

Boy Bitten by Dog.

Bitten by a dog yesterday, John Smith, colored, 13, of 644 Hobart place northwest, was treated at Casualty Hospital for a lacerated left thigh. The dog attacked the boy as he walked in the 600 block of Ninth street northwest.

Sell your house with a Post Classified Ad. Just phone National 4200.

The Gentleman Knows! FOR TROPICAL WEATHER IT'S Wm. WHITELEY'S KING'S RANSOM VOYAGED "Around The World" SCOTCH and Soda

YOU CAN NOW TALK TO ATLANTIC CITY FOR 45c AFTER 7 P.M. INSTEAD OF WAITING FOR 8:30 STATION-TO-STATION CALL
SAVE AFTER SEVEN ON OUT OF TOWN CALLS

DINE at GRIFFITH FARMS
Hillside 0112
Featuring Regular Dinners
Seafood and a la carte meals daily from 11 A. M.
NATURALLY AIR-COOLED
GRIFFITH FARMS
On the Marlboro Pike, 5 miles from the District Line.
Music by the Hawaiians
Dance if You Like

AIR COOLED
Open All Summer
HI-HAT
Finest Drinks in town!
ONLY 8YR OLD BONDED WHISKEY USED
ENTERTAINMENT
NO COVER CHARGE
OPEN 8 A.M. to 2 A.M.
Cocktail Lounge
AMBASSADOR HOTEL

AUTO-RADIO SERVICE
All Makes Installed and Serviced.
OKAY RADIO
417 11th St. N.W.
Open Evenings Till 9:30.

Club Habana
ARLINGTON HOTEL ROOF
COVER AFTER 10 P.M. ..... DAILY $$$ SATURDAY and HOLIDAYS $1.10
A SUMMER OASIS FOR Smart People
Always a breeze . . . Cocktails in the clouds . . . Table d'hote dinner daily, $1.50; Saturdays and Holidays, $2.00, including cover . . . Moe Baer and the Club Habana Orchestra . . . Dance until 2 A. M. . . . Reservations, Paul NA. 2220.

A COOL SPOT
DINING New at Childs DANCING
GINGHAM GLUB
LUNCHEON and DINNER
• SAME FOOD • SAME DRINKS • SAME PRICES
—As in Our Main Dining Room
Floor Shows at Luncheon, Dinner and Supper
Jimmy Santmyer and His Casa Rita Band
We Cater to Afternoon Bridge Parties
NO COVER CHARGE
UPSTAIRS 1423 Pa. Ave. N.W.

The Terrace at the Shoreham
DINNER SHOW
Every Night Except Sunday
RUTHANIA & MALCOLM
Argentine Tango
WILL LACEY, Comic Cyclist | LOUISE ROZELLE, Modernistic Routine
Maxim Loyd's Orchestra "Barnee" Directing
Dinner, $1.75, and a la carte service
Special Dinner, Saturday, $2.00
No Couvert Charges for Dinner Patrons Remaining Through Supper
Reservations by "ROBERT" at the Shoreham Hotel ADams 0700

HALL'S
(Since 1885)
Restaurant and Garden
ON THE WATERFRONT
(Washington's Only Original Summer Garden Now Open)
7th & K Sts. S.W.
SPECIAL
Lobster Platter $1.00
Whole Broiled Live Chicken Lobster
Shoestring Potatoes Relish Tea or Coffee
Froglegs Platter $1.00
Frog Legs French Fried Potatoes
Relish Tea or Coffee
Hard Crabs
SOFT SHELL CRABS—TARTAR SAUCE—IMPERIAL CRABS
DEVILED CRABS—TENDERLOIN STEAK PLATTER
Mixed Drinks Ample Parking Space
Choice Wines and Liquors Open Sundays
Draught Beers Phone STERLING 8580
FRANK HALL, Prop.

Chambrun's Assignment Is Awaited

Rumor of Appointment as French Envoy Causes Stir.

Count, Honorary Citizen of U. S., Passed Many Years Here.

By Evelyn Peyton Gordon.

Whenever members of Capital society have nothing to conjecture about, along comes another rumor that Count Charles de Chambrun, French Ambassador to Italy, has been appointed to represent his country in Washington. Several years ago, when M. Paul Claudel, now French Ambassador in Brussels, was in Washington as Ambassador, it was rumored that Count de Chambrun, then Ambassador to Turkey would arrive shortly to succeed M. Claudel. However nothing came of the rumor, although Capital hostesses revelled in the idea of having another bachelor ambassador added to their lists.

In the Capital, where bachelors are at a premium the news of Count de Chambrun's possible appointment was received with delight by these aspiring hostesses. It came hot on the heels of the arrival in town of another fascinating bachelor envoy, Senor Don Felipe Espil, Ambassador of Argentina, who, hostesses thought would share with the French envoy the spoils of diplomacy.

De Laboulaye Arrives.

And then the charming M. Andre de Laboulaye came to Washington as French Ambassador, with his popular and charming wife and family, and even though Senor Espil married Mrs. Courtney Letts Borden a short time after his arrival here, hostesses were contented because they had, in the person of the Italian Ambassador, Signor Augusto Rosso, their model of a bachelor diplomat.

Now again the rumor of Count de Chambrun's appointment comes close on the announcement of the engagement of the count's nephew, young Count Rene de Chambrun, son of Count and Countess Adelbert de Chambrun, to Mlle. Josette Laval, daughter of the Premier of France. The rumor has intrigued Paris society since it follows so closely the announcement that Count de Chambrun, 114th descendant of Lafayette, is to become a member of the premier's family in August.

Although Washington will be delighted with the count in his capacity of French Ambassador, there will be some disappointment when it is remembered that he is no longer a bachelor, for his marriage last November to Princess Maria Murat, daughter of the late Duc and Duchesse de Rohan, was of international interest to society.

Honorary Citizen of U. S.

Count de Chambrun will not come to Washington as a stranger, for born in Washington, he is an honorary citizen of the United States, and passed many years in this country. He served as attache of the French Legation here—when it was a legation—and also as counselor and charge d'affaires and later was here in the same capacity when it was an embassy after the World War.

Warriors, diplomats, lawyers, the De Chambrun family occupies a distinguished place in the annals of French politics. So it remains for Capital society to debate again the probability of the return of this distinguished and delightful man and his equally charming wife.

Dinner Given By Witthoeft

Standleys Ranking Guests at Fete of German Naval Attache.

The Chief of Naval Operations and Mrs. William H. Standley were the ranking guests at the dinner given last evening at the Mayflower Hotel by the Naval Attache of the German Embassy, Rear Admiral Robert Witthoeft. The other guests included Rear Admiral and Mrs. Joseph K. Taussig, Brig. Gen. Hugh Matthews, U. S. M. C., and Mrs. Matthews, Capt. and Mrs. William D. Puleston, Capt. and Mrs. John T. G. Stapler, Capt. and Mrs. Stanford Hooper, Capt. and Mrs. Keppler, the Naval Attache of the British Embassy and Mrs. Bradley, the Naval Attache of the Soviet Embassy and Mme. Oras, the Charge d'Affaires of Germany, Dr. Rudolf Leitner; the Military Attache of the German Embassy, Gen. Friedrich von Boetticher; Capt. and Mrs. William F. Amsden, Commander and Mrs. Cary Jones, Mrs. Albert P. Niblack, the Third Secretary of the German Embassy and Frau Struve, Miss Dorothy Cassard and Mrs. William T. Mann.

Minister to Canada Here Next Week-End

Armours Have Been Visiting at Princeton, N. J.

Mr. and Mrs. Norman Armour expect to be at the Shoreham Hotel the latter part of next week to remain several days. Mr. Armour is the newly appointed Minister to Canada and recently represented the United States in Haiti.

The Armours have been visiting at their former home at Princeton, N. J., since arriving in the United States more than a week ago.

Moore Visits Tidewater With Niece, Nephew

The Assistant Secretary of State, Mr. R. Walton Moore, and his niece, Miss Nancy McCandlish, and nephew, Mr. Shield McCandlish, left Fairfax, yesterday on a short trip to Williamsburg and Tidewater, Va. They plan to visit a number of historic homes in that section.

Miss Briscoe To Be Married To Mr. Connor

Couple Going to the West Coast After Ceremony on July 20.

Announcement is made of the betrothal of Miss Cornelia Lee Briscoe, daughter of Mrs. James Briscoe, Jr., to Mr. Harry P. McLean Connor, son of the late Capt. and Mrs. John P. Connor, of New York and London.

Miss Briscoe is a granddaughter of the late James Fenner Lee, one-time United States Ambassador to Austria, and is the great-great-granddaughter of John Eager Howard and James Fenner, who was a Governor of Rhode Island. She has traveled abroad extensively and made an extended visit with her aunt, Countess Heussenstam, of Austria.

Mr. Connor, who is a lieutenant in the United States Naval Reserve, has recently been called to active service. After their marriage July 20 the couple will go to California, where Lieut. Connor has been assigned to duty. Lieut. Connor, who was educated in private schools here and abroad, was formerly a Naval Air Force pilot and navigated the first Navy plane from New York to Bermuda.

Brandenburgs Announce Troth

Daughter to Be Wed to J. T. Battle Tomorrow at Chevy Chase.

Mr. and Mrs. Joseph Franklin Brandenburg, of Larchmont, N. Y., and Washington, have announced the engagement of their daughter, Miss Rosemary Franklin Brandenburg, to Mr. John Tucker Battle, son of Mr. and Mrs. Oliver Lawrence Battle, of Waco, Tex.

The wedding will take place tomorrow at the home of the bride-elect's uncle, Mr. Alfred Baker, in Chevy Chase, Md., in the presence of the two families and a few close friends.

Following the ceremony Mr. Battle and his bride will leave by motor for a trip through Virginia, later going to Mr. Battle's estate at Mulat, Fla., where they will spend the summer. They will be at home after September 1, at 11 Overlook Terrace, Larchmont, N. Y.

Guffey Is Host At Dinner Fete

Senator and Sisters Go to Pittsburgh for Holiday; to Return Tuesday.

Senator Guffey entertained at a small dinner party at the Little Tea House before leaving to spend July 4 in Pittsburgh. Both the Senator and his sisters, Miss Pauletta, Miss Ida and Mrs. Carol Miller, who accompanied him, will remain away from Washington until Tuesday.

Senator Guffey and his sisters, who have been residing at the Carlton Hotel, have leased the home of Mr. Clarence Aspinwall, 2340 Kalorama road. They will take possession of the house November 1.

Mr. and Mrs. Carol Miller, who have been making their home on Massachusetts avenue for a year, will live with the Guffeys.

Miller-Lewis Nuptials Today

Ceremony at Little Church Around the Corner.

The marriage of Miss Dorothea Jefferson Lewis, daughter of Mr. and Mrs. Charles R. Lewis, of Washington, to Mr. Robert Mitchell Miller, son of Mr. and Mrs. R. M. Miller, of Washington, will take place today in the Little Church Around the Corner in New York City. Only members of the immediate families will attend.

Both Miss Lewis and Mr. Miller graduated from Central High School here and studied at George Washington University. Both are active in Little Theater work, playing with the Columbia Players. Miss Lewis is a member of the Women's National Press Club.

Mr. and Mrs. Miller will leave immediately after the ceremony for Lake Placid, N. Y. They will be at home at 3216 Thirteenth street after August 1.

The Bunkers Leave For Colorado Today

Mrs. F. Wilkinson Bunker and her children, Adele and George, will close their home on Twenty-fourth street today and will leave for the West where they will spend the remainder of the summer, returning to Washington in September.

They plan to stop in Chicago for a short visit with Mrs. Bunker's parents, Mr. and Mrs. George Wilkinson, and will go thence to Mrs. Bunker's summer home at Central City, Colo., 40 miles from Denver.

Charming Visitor From South America at Embassy

Underwood & Underwood.

SENORITA EMMA GAETE,

who with her father, Senor Don Manuel Gaete, is the guest of her uncle, the Ambassador of Chile, Senor Don Manuel Trucco, and his three daughters. Senor Gaete expects to remain in the Capital a short time only, but Senorita Gaete will spend several months here.

Invitations to 2 Festival Events Given Officials

Dance Concert and Fantasy Scheduled Next Week at Sylvan Theater.

Two delightful events of the summer festival season in the National Sylvan Theater at the Washington Monument will take place next week, beginning with the program to be given Monday night by Miss Marian Chace and her group of Washington dancers, to be preceded by a program by the Army Band. The other will be the performance by the Washington Community Players of Shakespeare's "A Midsummer Night's Dream" Wednesday night, also preceded by the Army Band, conducted by Capt. Thomas F. Darcy.

Among those invited to attend both programs as honor guests are the Secretary of War and Mrs. George H. Dern, the Secretary of the Interior and Mrs. Harold L. Ickes, Senator and Mrs. William H. King, Senator and Mrs. Peter G. Gerry, Representative Mary E. Norton, Representative Virginia Jenckes, Maj. and Mrs. George Oakley Totten, Mr. Hugo Inden, Mr. Birch Bayh and Mr. Lewis R. Barrett.

Mrs. Elizabeth K. Peeples, director of the Community Center Department and chairman of the summer festivals will receive the honor guests, assisted by Mrs. John Albert Hunter and Miss Bess Davis Schreiner. The ushers will include Mrs. William P. Kilgore, Mrs. Charles Hunter 3d, Miss Evelyn Schweizer atnd Miss Ruth Shoemaker.

NOTES OF SOCIETY

Official and Resident

Mrs. Joseph W. Byrns, wife of the Speaker of the House, was the guest of honor at a luncheon given Wednesday by Mrs. J. Clinton Tribby at her home in the Westchester Apartments.

Representative and Mrs. John D. Dingell, of Michigan, presided at a dinner party on the terrace of the Shoreham Wednesday in compliment to Maj. Gen. and Mrs. Ewing E. Booth and Col. and Mrs. Walter Krueger.

M. Carl H. de Borgenstierna, attache at the Swedish legation, has sailed from New York on the Gripsholm, for Sweden, where he will spend the remainder of the summer. Later he will go to his new post in Bucharest.

Miss Mary C. H. Davis, of Litchfield, Conn., has taken an apartment at the Wardman Park Hotel.

Maj. and Mrs. William M. Goodman, who recently returned from Hawaii, are at the Martinique for an indefinite stay.

The Administrator for the Attorney General in Charge of Taxes and Penalties' Unit and Mrs. Joseph Lawrence have as their guest in their home on Connecticut avenue, Mrs. John D. Callahan, of California.

The Tuckermans Visit Daughter at Shoreham.

Mr. and Mrs. Theodore Tuckerman, of Wilmington, Del., were guests of their daughter, Miss Lola Tuckerman, at the Shoreham yesterday. Their son, Mr. Arthur Tuckerman, is attending the summer session at George Washington University.

Former Representative and Mrs. Frank Murphy, of Ohio, are at the Hotel Dennis in Atlantic City, where they plan to spend several weeks.

Capt. Bower R. Patrick and Miss Alithee Patrick have arrived from Norfolk, Va., and are spending some time at the Martinique.

Mrs. Stanley Rinehart, who closed her home on Massachusetts avenue several months ago and moved to New York, is spending some time in Bar Harbor, Me.

Mr. and Mrs. Arthur A. De Titta, who make their home at Wardman Park Hotel, have gone to Rehoboth Beach, Del., for a visit of several days.

Mr. and Mrs. Felix A. Grisette, of Chapel Hill, N. C., have been occupying a suite at the Wardman Park Hotel for a few days. They were joined here by Miss Ruth Baily, of Pittsburgh.

Mrs. Sterne Hostess At Bridge Luncheon.

Mrs. A. M. Sterne was hostess at a bridge luncheon at the Little Tea House yesterday. Among her guests were Catherine O. Thompson, Ruth F. Simpson, Elsie F. Fisher, V. S. Williamson, Marion Linden, Clara B. Barr and Mrs. W. E. Frazier.

Maj. Raymond Walters is spending the week-end in Atlantic City. Mr. John Bracken, secretary to Attorney General Homer S. Cummings, and Mr. Ralph Lawrence, accompanied him.

Roosevelts Celebrate Holiday Quietly at the White House

Morgenthaus Go to Fishkill; Derns Entertain House Party; Miss Callaghan, of New York, Visits the Cummingses.

Yesterday was celebrated throughout the country with picnic parties in some shady spot or a motor trip to a beach for a dip in cool waters, or to some club for a favorite sport to be followed by an ice-cold drink, then dinner and dancing. But many members of the official set remained in the Capital owing to pressing duties.

The President and Mrs. Roosevelt spent a quiet day in the White House and in the evening they witnessed the fireworks on the Monument Grounds from the south porch, with a few friends.

The Secretary of State and Mrs. Cordell Hull had planned to spend the day in the Blue Ridge Mountains, but canceled the trip due to the pressure of departmental duties of the Secretary. The Secretary of the Treasury joined Mrs. Morgenthau and their children, Joan, Robert and Henry 3d, at Fishkill Farm, their home in Dutchess County, N. Y., for the holiday.

The Secretary of War and Mrs. George H. Dern remained at Highwood, their residence in Chevy Chase, where they entertained at a house party. The guests included Mrs. Dern's sister, Mrs. Randall Curtis, of Sioux City, Iowa, who is in the East for a brief visit; Mrs. Harry Baxter and her two children, Joan and Joanna; Miss Betsy Dern and Mr. James Dern. Another son, Mr. William Dern, and his bride, whose marriage on March 9 was of great interest to society, have leased a house in Chevy Chase for the summer.

Cummingses Have Guest.

The Attorney General and Mrs. Homer S. Cummings have as their guest Miss Ann Callaghan, of New York, who came to the Capital for the holiday. They were among the guests at the buffet supper last night by Mr. and Mrs. J. Bruce Kremer in their home in Spring Valley. The Attorney General and Mrs. Cummings and their guest will spend the week-end in Atlantic City.

Mrs. Farley, wife of the Postmaster General, who came to Washington to attend the wedding of Miss Grace Roper and Dr. Frank Bohn Monday, returned to her home in New York Tuesday and the following day the Postmaster General joined her and their family for the holiday. They plan to leave Monday for San Francisco to attend a convention of postal employes. While in California they will attend the exposition at San Diego, and later will go to Honolulu. They expect to return in September.

Swansons Remain in City.

The Secretary of the Navy and Mrs. Swanson remained in the city over the holiday. They have as their guest for the week-end the former's sister-in-law, Mrs. Henry Swanson, of Danville, Va. The Secretary of the Interior and Mrs. Harold L. Ickes spent a quiet Fourth in their Chevy Chase, Md., home, which they leased from Mr. and Mrs. George Thomas Dunlop for two years. They expect their son-in-law and daughter, Mr. and Mrs. ReGua Bryant, of Evanston, Ill., tomorrow. The Bryants are motoring East for a brief visit.

The Secretary of Agriculture and Mrs. Henry A. Wallace spent a quiet day. Secretary of Commerce and Mrs. Daniel C. Roper entertained the members of their family at luncheon in their charming home on Woodland drive.

The Secretary of Labor, Miss Frances Perkins, spent a restful day in her Georgetown home.

The MacVeaghs Come to U. S. For Vacation

Envoy to Greece and Party to Pass Several Days in Capital.

The United States Minister to Greece and Mrs. Lincoln MacVeagh arrived in New York from Europe Tuesday and are expected here in a few days. This is the first time they have been in the United States since Mr. MacVeagh's appointment to Athens.

Accompanying the Minister and Mrs. MacVeagh is their daughter, Miss Margaret MacVeagh, and her guest, Miss Eleanor Roosevelt. The visitors plan to spend several days in the Capital and several weeks in the country, returning to Greece early in August.

Mr. MacVeagh is an old friend of President Roosevelt and has been a frequent visitor at the Roosevelt summer home at Campo Bello. He is a member of a family for many years distinguished in the diplomatic service. His father, Mr. Charles MacVeagh, was formerly United States Ambassador to Italy. His uncle, Mr. Franklin MacVeagh, was Secretary of the Treasury during the Taft Administration, and his grandfather, Mr. Wayne MacVeagh, was one time Minister to Italy and later Ambassador to the same country.

Lieut. and Mrs. Albert G. Martin have returned from Fort Anador, Canal Zone, where they visited Mrs. Martin's brother, Capt. Norman D. Gillett.

Mutos Give Dinner Honoring the Manns

Mr. and Mrs. Anthony Muto entertained Mr. and Mrs. Thomas Mann last night at dinner at the Little Tea House before the latter left for New York. Mr. Mann is an international journalist and novelist, and with Mrs. Mann makes his home in Zurich, Switzerland. They plan an extensive tour of the United States before they return to Europe.

Baroness Von Below Leaves for Summer

Baroness Von Below, has closed her apartment on Sixteenth street and gone to the mountains of North Carolina, where she will remain until the early autumn. She then will go to a shore resort before returning to the Capital in October.

Shirley L. Graff Becomes Bride Of Chicago Man

Wed to Herman Cohn in Ceremony at Hotel; Couple to Live Here.

The Chinese room of the Mayflower Hotel was the scene of the wedding yesterday of Miss Shirley Leigh Graff, daughter of Mrs. Harry Roller, and Daniel Randolph Cohn, son of Mr. Herman Cohn, of Chicago.

At high noon, before an improvised altar, banked with greens and lilies, the ceremony was performed by the Rev. Norman Gerstenfeld in the presence of members of the two families and intimate friends.

The bride, given in marriage by Dr. Harry Roller, wore a gown of white duchess lace, made along princesse lines, with a high cowl neck, long sleeves, full at the upper arm and terminating in points over the hand. Her rose point veil was fashioned to form a coronet, which was held in place by clusters of orange blossoms, and her flowers were white orchids and lilies of the valley.

Miss Gertrude Cohn acted as maid-of-honor for her brother's bride, and was gowned in white lace trimmed in Dubonnet velvet. A small hat of the same velvet completed the costume, with which summer blossoms were carried.

Mr. Cohn had as his best man his brother-in-law, Mr. Samuel Schleisner, of Baltimore. The latter's young son, Richard Schleisner, was ring bearer.

Mrs. Roller wore a lovely frock of iris chiffon with a large matching hat of felt, and a corsage of orchids fastened at her shoulder.

Following the wedding breakfast, at which members of the family were present, Mr. Cohn and his bride departed by motor for a trip through New England and eastern Canada. The latter wore an ensemble consisting of a brown and white print dress with a white bengaline jacket, a small white hat, and matching accessories.

Mrs. Cohn is a graduate of George Washington University, and Mr. Cohn attended Roanoke College. Upon their return from their wedding trip the latter part of July, they will reside in Washington.

Out-of-town guests at the wedding were Mr. and Mrs. Samuel Schleisner, Mr. and Mrs. William Samuel, Mr. and Mrs. Maurice Roller and Mrs. Jenny Friedberg, all of Baltimore; Mr. Herman Cohn, Miss Gertrude Cohn and Mr. Samuel Cohn, of Chicago, and Mr. and Mrs. E. J. Graff and Mr. and Mrs. Alan Graff, of Newport News, Va.

Mr. and Mrs. Winship Nunnally, of Atlanta, Ga., left last night for Charlottesville, Va., after a short stay at the Shoreham.

Vivian Miller, Of Akron, Wed To Theo. Laurell

Couple Go to Pittsburgh on Wedding Trip; Will Reside in D. C.

At the Seventh-Day Adventist Church in Akron, Ohio, last Wednesday, Miss Vera Vivian Miller, daughter of Mr. and Mrs. Carl Emerson Miller, of Akron, became the bride of Mr. Theodore Laurell, of Takoma Park, son of Mr. and Mrs. Theodore Laurell, of Newark, N. J. The Rev. Frank H. Robbins, president of the Ohio conference, performed the ceremony.

Instrumental music played by Mrs. C. T. Eagleson included "At Dawning," "I Love You Truly," and the wedding march from "Lohengrin."

The church was decorated with ferns and baskets of roses.

The bride wore a long close-fitting gown of white silk voile with jacket made with cowl neck and elbow sleeves. She carried a bouquet of white roses. Miss Mary Arnold, cousin of the bride, was her maid of honor. She wore a gown of pink satin made long with flaring skirt and she carried pink roses with blue delphinium. Mrs. Miller, mother of the bride, wore a brown jacket gown with white accessories and a corsage of roses.

The best man was Mr. Quincy Eugene Miller, brother of the bride.

After the ceremony, Mr. and Mrs. Laurell took a wedding trip to Pittsburgh and Washington, where they will be at home after July 15 at 20 Hickory avenue.

Mrs. Laurell finished her college work at Emmanuel Missionary College in Berrien Springs, Mich. She also studied in Washington Missionary College and has been teaching in Akron. Mr. Laurell is connected with Washington Missionary College manual training department.

Mrs. Casey Visiting White Sulphur Springs

White Sulphur Springs, W. Va., July 4.—Mrs. Carl Casey, of Washington, has arrived at the Greenbrier accompanied by Mrs. T. C. Yoplifee. Mrs. James Parmalee, of Washington, who with Mrs. Edna Miller has been at the Greenbrier for a few weeks, departed today accompanied by Mrs. Miller and Mr. Rollin A. Wilbur, of Washington.

ARNOLD GALLERIES
1306 G St. N.W.
Antique Jewelry, Silver, Sheffield Furniture, Mirrors, Brasses, Art Objects and Wedding Gifts A Specialty.

The Proudest Claim of Any Merchant
Is the good reputation of the product he sells. Over a long period of years Biggs reproduction furniture has stood the test.
BIGGS ANTIQUE CO., INC.
1217 Connecticut Ave.

INWEAVING
New Process of Repairing Tears in All Woven Materials.
(Silks—Linens—Woolens)
SOUTHERN STELOS CO.
613 12th St. N.W. NAtl. 8442

RUGS CLEANED and STORED
Call Mr. Pyle
NAtional 3257, 3291, 2036
Sanitary Carpet & Rug Cleaning Co., Inc.
106 Indiana Ave. N.W.

OVERWEIGHT?
Reduce safely by scientific methods. Feel and look better in your clothes.
RIGGS LADIES' TURKISH BATH AND BEAUTY SHOP
SUMMER RATES
Keith Albee Bldg. Cor. G & 15th. ME. 7236

SPECIAL
$6.50 Any Method Any Style $6.50
Semi-annual Reduction of our regular $8.50 Wave. Limited Time.
Lillias Inc.
2817 Fourteenth St. N.W.
Columbia 10413

SPECIAL!
RUGS 9x12 or 8x10
WASHED and SCOURED $2.65
(Other Sizes at Same Ratio)
Repairing and Storage at Very Reasonable Prices
STAR CARPET WORKS
3316 P St. N.W. WE. 2220

Wesley Hall
1703 K St. N.W.
LUNCH 11:45 to 2:15 40c to 75c
Table d'hote DINNER 5:30 to 8 65c, 75c, $1
Facilities for Bridge Parties or Teas
Lofton S. Wesley Dist. 3157

Fumigation
Household fumigation with HCN gas, monthly or bi-monthly inspection and spraying, fumigation of furniture and fabrics at warehouse. Paradichlorido-benzine and napthaline flakes. Security insect spray, for sale.
Rug Cleaning
Moth-proof Storage
Fur Cleaning
and Cold Storage
Capital, Surplus and Reserve, over $1,200,000.
Security Storage
1140 FIFTEENTH ST

Entire Stock Reduced
Regularly 12.75 and 14.75
Only two chances in a whole year to buy any shoe in entire stock of beautiful exclusive Laird, Schobers, white or dark, sale-priced!
$9.85
White Carlton Shoes In Semi-Annual Sale
Regularly 8.75 and 10.50
You undoubtedly know the Carlton reputation for fashion and fit! Fine white kid, linen, buck!
$6.85
Hahn
1207 F Street Only

Charm Has Little to Do With Pulchritude, Douglas Chandor, British Painter, Declares

Visiting Artist Lauds Beauty Of U.S. Women

But Could Learn Lesson in Proper Carriage From Singhalese, He Adds.

By Hope Ridings Miller.

WOMEN WHO HAVE sat up nights wondering how they could capture that elusive thing called charm, would do well to take some pointers from Douglas Chandor, widely-known British portrait painter, now in Washington.

Defining charm as "a harmony between personality and appearance," Mr. Chandor yesterday explained this phase of attractiveness has little to do with pulchritude. "Some of the most charming women I've ever put on canvas weren't pretty at all; some of the prettiest weren't at all beautiful. You see it's this way—a woman doesn't have to be beautiful to be charming; but she has to be charming to be beautiful."

The subject of charm thus launched, the tall, loose-hung artist settled back in his chair, crossed his long legs and reached for a briar pipe. A portrait painter who looks the part, he has a lean, ascetic face, dark hair and somewhat dreamy, contemplative eyes. Although he has spent eight years in this country, his "a's" and his accent are still as British as Picadilly Circus.

Sees Traits in Faces.

Judging from his observations and his analysis of charm, of beauty and of racial types, it would seem Mr. Chandor is not only gifted as a portrait painter, but is also remarkably talented at reading caste and character by external features. Frankly interested in comparing racial types, he has done almost 300 portraits of men and women of many countries, and is convinced "there is no question but that you can expect certain traits, certain characteristics from certain nationalities."

What were some of the dominant racial characteristics? What, for example, distinguished Germans from other people?

"Tenacity of purpose. An unconquerable will set toward a well defined goal."

The French? "Sparkling vitality." The Irish? "Humor and sympathy." The Spanish? "Pride and a certain reserve."

Beauty in 'Mongrels'.

He thinks Oriental women are beautiful because they are "traditional types," conforming (or seeming to conform) to the characteristics of their forbears. Yet, paradoxically, he also admitted women of mixed blood—"mongrels," he termed them—are probably the most attractive women in the world. His favorite type of beauty is found among women of Spanish-Irish decent; women with hazel eyes, dark hair and fair complexions.

"And American women also are attractive," he said. "In fact, when you see a beautiful American woman, she simply knocks the spots off any other pretty woman in the world." The highest type of American beauty, he believes, is the woman with a beautifully chiseled nose, high cheekbones, mystic blue or gray eyes and a head well poised above the shoulders.

Continuing in the complimentary vein, he also mentioned that American women are "extremely intelligent, frank and unaffected. Furthermore, they have an extraordinary youngness of mind, a splendid wholesomeness and are the most fastidious women in the world."

Cites Importance of Carriage.

Then he seasoned his words of praise with a few hints as to how the American woman could make the most of her assets. He pointed out she could learn much from the Singhalese about this business of walking. "Dignity of carriage is more important to attractiveness than American women seem to realize," he said. "They have a habit of hustling and bustling about in a manner not at all in keeping with the way they look. Orientals and even Latins have it all over Anglo-Saxons in slow grace, an important contributor to charm."

He believes, also, that cleverness in large doses is fatal to charm. "American women are generally good conversationalists," he said, "but the wisest of them are considered good talkers because they spend most of their time listening."

Discussing his work, Mr. Chandor mentioned that a portrait painter is always at the crossroads, always making compromises between what he really wants to put on canvas and what his subject expects to see there when the portrait is finished. "A woman wants a photographic likeness of herself, a sort of 'touched up' representation with all the lines left out," he explained. "That's why it's so much easier to paint a man. He doesn't mind the lines; he even likes them, as a rule. He should. Lines reveal depth of character."

In Royal Academy at 23.

Mr. Chandor's first outstanding portrait of a man was exhibited at the British Royal Academy when the artist was only 23 years old. Two years later he was commissioned to paint a large portrait group of the British ministers at the Imperial Conference. Among other noted figures he has painted are the Prince of Wales, Queen Marie of Rumania, Mr. Hoover and President Roosevelt.

Leading art critics have praised his technique as well as his artistic vision. Like Joshua Reynolds, whose classic method he follows, he lays a transparent glaze, using a palette of four or five colors, on an underpainting of gray. The strength of his portraits is generally attributed to his artistic vision and his mature handling, as well as to the fact that he has inherited a Celtic strain (a psychic insight) and a delicacy of discernment that aid him in interpreting character through the medium of external features.

Copy of a portrait by Douglas Chandor.

The highest type of American beauty is the woman with the beautifully chiseled nose, high cheekbones, mystic blue or gray eyes, and a head well poised above the shoulders—according to Mr. Chandor. A woman measuring up to these standards sat for the portrait above.

Post Staff Photo.

DOUGLAS CHANDOR, British portrait painter, compliments the American woman for her "youngness of mind."

This BUSINESS of LIVING

By Mary Haworth.

"I PERSONALLY know many women who feel as I do, and there must be hundreds of others as well," avowed the young housewife who, using the pseudonym of "Fed-Up," wrote this column Monday expressing her annoyance with the type of programs now being offered radio listeners. That she was not speaking idly is proven by the number of letters which are arriving at this desk indorsing her blunt-spoken criticism of radio programs and radio announcers.

Today we submit two letters from readers who suggest a change in the type of Sunday programs now being broadcast. M. H.

Sabbath Desecrated.

DEAR MISS HAWORTH: May I add my comment to this agitation for a different and better presentation of radio programs? We understand, of course, that the firms sponsoring the programs we listen to pay for the privilege of advertising their commercial products in such guise. That may be well enough six days out of the week, but why make such a commercial bid to buyers on Sunday which is supposed to be the day set aside for worship? Yet many companies will come out on Sunday with an advertising program offering jokes, jazz and questionable songs.

* * * *

I'm no strict puritan, but I must admit such programs prejudice me against their sponsors. If such companies would pay for a good program put on by the denomination of their preference, with the simple announcement that it was sponsored by them, it would be better appreciated by the general public, I am sure.

* * * *

We already have the Sabbath desecrated with such worldly amusements as movies, baseball and a myriad of other kindred offerings. Yet there are millions of religiously-inclined persons in these United States who would respond whole-heartedly to a program of the type I have suggested. Respectfully, N. B. E.

Radio As Spiritual Force.

DEAR MISS HAWORTH: Now that "Fed-Up" has opened this discussion of what should and should not be offered in present-day radio programs, I wish to take the opportunity of saying something on this subject I have been thinking for a long time.

* * * *

Like thousands of other men and women, I am not religious in the sense that I belong to any denomination or go to any church regularly. Even so, Sunday still seems to me to be a day set aside for spiritual meditation and reflection. What I would like to see done is this: Instead of the same old diet of popular music, plays, comic wise-cracks, and so on, I would like to see the radio lay off this stuff on Sunday, and give us something that would be a little different, and maybe help us to lead a better and more uplifting life during the week that follows.

* * * *

What a relief it would be to dial in the radio at any hour on Sunday, knowing you were going to hear some inspiring talk, some program of fine classic music, or even some of the old-time hymns.

RADIO REFORMER.

Parisians Vie For Originality In Floral Wear

ALL PARIS today is wearing flowers, both real and artificial. Not in the old conventional way, according to Harpers Bazaar, but with a new dash and originality. With a frothy white organdy or white pique blouse, a large bunch of real or artificial flowers blooms right under the chin. The shoulder corsage is forgotten.

For evening, posies are no added feature, but an integral part of the costume, the July issue of the magazine points out. The gown itself is planned with the floral decorations in mind. For instance, a stunning white alpaca chiffon evening gown with a short cape is dotted all over with sweet peas in bright reds, pinks and blues, suggesting that the wearer has just walked under a shower of bright confetti, and some of it has clung to her dress. Around the neck is a wide lei of sweet peas.

A cool green evening gown has a spray of violets and wisteria tucked into the belt falling casually down the skirt. A pale blue frock has bunches of red roses, wisteria and forget-me-nots beginning at the shoulder and sprayed down below the waistline. A navy blue evening gown is glorified by clusters of narcissi pulled through a slit on the shoulder. Green flowers or ivy, trailing over a white chiffon gown, makes a charming picture, and a light blue gown trimmed with a sparkling of tiny pink roses and forget-me-nots arranged in rows across the decollete, takes one right back to the nineties.

Not only are couturiers using flowers more imaginatively and decoratively than ever before, but hairdressers, too, are falling in line. Flowers now appear in the evening coiffure—not a single timid bud, but wreaths and sprays tossed together by the great modistes on invisible elastics, or fresh flowers plucked right out of the garden. A topknot of innocent pinks or naive English daisies worn with an organdy frock is sponsored by the most exacting coiffeur.

Women Can Win Better Jobs By Making Earnest Effort To Improve Work Conditions

By Malvina Lindsay,
Woman's Page Editor.

MISS EMMA NUTT, the world's first telephone girl, was given a tryout in 1878 because boy switchboard operators were untractable. The boys talked back to fussy patrons and shot craps when they should have been answering telephone bells. But Miss Nutt and her feminine successors proved "easy to manage." And so today women, 200,000 strong, rule the switchboards of the Nation.

* * * *

Tractability seems to have been a big aid to women in their early rise in the business world, according to a survey of feminine industrial progress in the current issue of Fortune Magazine. When the typewriter came into practical use, with it came the girl operator whose "nimble fingers and docile acceptance of the monotony and mediocrity of the work," says Fortune, "gave her the jump on possible male competitors." Meanwhile the United States Government facing a shortage of men clerks as a result of the Civil War, had found that with women employes it could get the same or better work done for half the cost.

* * * *

Women's patience, docility and adaptability explain in part their conquest of the lower bracket jobs in the business and industrial world. These same attributes also may explain to a degree their failure to achieve outstanding success in the upper bracket jobs. They may explain why the highest paid woman executive in the United States is said to receive a salary of $44,000 yearly—a fabulous amount to the average working woman but a mere pittance to many stuffed-shirt men executives—and also why few women receive equal pay and advancement with men of like ability.

THESE QUALITIES may also explain why women in the 50 or more years they have been actively in business have exerted slight influence on their physical surroundings. Woman's traditional job is that of a rest and comfort giver. Even in tribal days she managed to bring a little ease into a harsh world. In her home she is popularly supposed to achieve wonders with a yard of cretonne and a hairpin—or more important still to surround her family with a restful, healthful atmosphere. But in the office or factory she has so far shown little of her homing instinct.

* * * *

It is true of course that the well-trained secretary dusts her boss' desk, sees that his wife's picture is properly arranged and that his thermos bottle is filled with ice water. She also probably brings a bouquet of flowers for his desk to give the proper feminine touch to the office. It is also true that the lady executive, bent on looking feminine, has a flowered cushion in her chair and a potted plant in her window. And of course the girl clerk or stenographer is well stocked with make-up creams, headache tablets and darning outfits.

* * * *

But such feminania is trivial. What have women done to better sanitary conditions in office and factory? What have they done to improve lighting and ventilation, to lessen drafts in winter, to capture breezes in summer, to harness sunlight and air the year around? What have they done toward eliminating unnecessary noise, toward obtaining more adequate rest and wash rooms? What have they done about putting into practice a more healthful and orderly regime of daily work, one that calls for less sporadic effort and for more concentration and achievement?

THEY HAVE DONE virtually nothing about these things but have accepted docilely a man-made business world. Occasionally a paternalistic factory owner will put some of these measures into effect as a means of increasing efficiency, but the push seldom comes from the women workers themselves. True they are usually afraid to act knowing that men employers will regard them as busybodies and "old hens." And true they are often discouraged in their efforts by short-sighted bosses. But if they would only put half the effort into trying to improve their working conditions and to organizing their schedules of work that they do to whining, they would make a start toward an intelligent feminization of the business world.

* * * *

Circumstances, such as war and invention, opened women's opportunities in business. Her natural adaptability helped her to maintain her foothold. But now she needs more than adaptability. She needs initiative and courage. She has come to a stalemate in the business world. She is even losing ground in many quarters. Her future effectiveness depends less on docility than on imagination and daring.

* * * *

New inventions are threatening to send the telephone operators home, even to substitute mechanical stenographers for human ones. But also new inventions are developing new opportunities. New social crises are developing new challenges. New chances may come to women if they are not too blind to see them, too mousey to essay them. After all, Emma Nutt when she walked into a profane, smoke-laden telephone office was not only a pleasant, well mannered young woman but also a daring one.

Heat-Harassed Males Will Welcome Congo Cloth Suits and New Mesh Shirts

Made of Rayon, Fabric Won't Wrinkle Easily and Has No Sheen.

By John Q. Alexander.

IF YOU'RE one of those whose spirits sink as the temperature soars, don't give up before you've read the lesson, for today. It's called "That for Warm Weather, or, How to Be Comfortable Though Clothed."

Chapter 1 is justly dedicated to a new fabric, called Congo cloth, which is bound to be a boon to heat-harassed males during the coming months. Being made of rayon, Congo cloth is cooler than a traffic cop's smile and, praise be, lacks that sheen that the ladies love in their rayon underwear. There's nothing pantie-waist about this material. It's definitely masculine, and besides being cool, dry-cleans well, won't shrink, and doesn't wrinkle easily—that last being the drawback in most summer suits. We predict a brililant future for this brain-child of the manufacturers, and if you're not wearing a Congo cloth suit by next week you'll be a hotter man than we are, Gunga Din.

New Born Suit Fabric.

Another good thing about this new-born fabric is that its sponsors have chosen a group of colors that are all good, conservative and easy to wear. So just flip a coin, if you've got one left after the way you carried on over the Fourth. Suits are $25, available in plain and herring-bone weaves in ivory (particularly good this year), gray, bangkok (it used to be tan), and cocoa shades. They're exceptionally well-tailored.

Something else we could blow out a fuse about is a white mesh shirt that lets you take the breeze to your bosom without opening your collar. And best of all is the collar itself . . . one of those new wiltless ones that actually live up to the name.

Wiltless Shirt Collar.

Porous shirts have been on the market for some time and so have wiltless collars, but the two have never before been combined successfully, as far as we know. This collar is as set in its ways as your grandmother, having been chemically treated, then subjected to tons and tons of pressure. The whole process is a trade secret, but we were given the impression that even if the makers would tell us, we couldn't begin to grasp the immensity of the effort that goes into this one little shirt and collar so that the wearer can maintain that freshly-tubbed look hours after the last drop of water has gurgled down the drain. $1.95 each. Don't use any starch in them.

Here's an object new and strange that we're still a little dubious about . . . but the public can't be wrong and the public went for this in a large manner, buying out the first shipment within three days after it arrived unheralded in Washington. It's a new type of shorts and the very soul of brevity.

Going Native.

The shorts consist of (1) a narrow band around your waist, (2) a "G-string," if you string along, and (3) a small apron effect in front, made by the G-string looping under and over the narrow band. (The narrow band was around your waist, remember? But never mind—look at the picture). The Indians used to sport a contraption like this and they wouldn't have bothered if they hadn't liked them. But then, look what happened to the Indians. At any rate, many men seem to think they're swell and they're worth a trial, at least. $1.00.

Rakishners for Sale.

Lots of gents who never get any more exercise than striking matches during the winter months are emerging around this time of year with the firm intention of going athletic. If you're one of these, go out right now and get yourself one of the new all-purpose sports hats we saw yesterday. These are shower-proofed affairs of white duck, with a dark green band and a green eye-protecting underbrim. Sort of floppy and informal-like and just the thing for golf, beach, tennis, fishing, boating, camping, or just sitting on someone's porch drinking mint juleps. You can't help looking rakish in one of these, and looking rakish is much to be desired, at times. One of these hats would be an especially good item for a vacation kit, $1, and we don't know how they do it.

Beach, House Slippers.

There's a movement afoot just now that has a universal appeal among the male sex—that happy act of taking off the shoes to give warm, tired feet the good air. And there are some elegant house and beach slippers available to meet the growing demand. These come in infinite variety . . . leather, rubber, canvas and reed. We saw some blue and white ones yesterday which made us comfortable just looking at them. They consisted of just a flat sole, covered with terry cloth, with criss-cross straps across the instep. Couldn't be beat for shuffling around the house. Another pair that were particularly good were for beach wear. Canvas, blue and white, with cord soles. Wide band across the instep and toes, a narrow heel strap and soft white cords to tie around your ankles so you won't lose them in a sand dune. You can cool your heels in these for $2.

Wiltless Collar Needs No Starching; Suggestion in Swim Suits.

Light and Airy Pants.

This same store has another good thing in odd pairs of tropical worsted trousers, which, though made of wool are light and airy, and can be combined with white coats to good advantage. They're almost as cool as linen and much more practical for every-day wear, since they don't soil easily. These aren't slacks—they have no pleats or fancy buckles. Priced at $3.85. Available in large variety. A navy blue pair combined with a white coat would be a slick outfit.

New Swim Suits.

If the moths in your home have been as industrious as those in ours during the winter, you'll want a new swim suit this year. Curiously enough, after looking at dozens, the ones we liked best were at the same time the most reasonably priced.

These were perfectly plain trunks, without the streamline of a different color down the sides, without a pocket, and with a narrow concealed belt visible only in a space of about three or four inches across the front. Much better to swim in than the kind with all manner of doo-dads, and you have a choice of four different colors which have somewhat the same appearance as the heather wool the English like so much, and which is so expensive over here. These ungarnished shorts cost only $2.00.

For information on men's fashions, or for the names of the shops carrying the apparel described above, call National 4200, branch 305. Or write, inclosing stamped, self-addressed envelope for reply.

Strictly Speaking

What About These?

1. Is *proselytize* a noun or a verb? How is it pronounced?
2. What type of person is one who has a "Micawber complex?"
3. What is the common name for *myopia?*
4. Monte Carlo is located in what principality?

Check Here.

1. A noun, meaning "a person who has been won over to a different religion, sect or party." PROSS-ee-ly-tize.
2. One who, like Dickens' character, is "always waiting for something to turn up."
3. Near-sightedness.
4. Monaco. MON-a-ko, not mon-AK-o.

Musically Treated Milk Is Forecast

Sterilization Experiment Revealed at Meeting.

Musically treated milk is on the way, it was revealed at a recent meeting of the American Dairy Association in Minneapolis. Dr. Leslie A. Chambers told the association of an experiment in sterilizing milk by subjecting it to ultra-sounds so very high that no ear could hear them.

Dr. Chambers poured a thin sheet of milk over a heavy steel diaphragm made to vibrate electrically and hum audibly. The lowest note had the same pitch as the middle F-sharp on a piano and the highest a pitch three octaves above.

He found that the milk that had flowed over his singing diaphragm was more easily digested.

THE NEW Jelleff's
1214-1220 F STREET

AIR COOLED *on all selling floors, now!*

FRENCH ROOM and GOWN SALON
Fashions for Spring, Summer

¼ to ½ PRICE . . . and LESS!

Exceptional clearance, because these are exceptional fashions—all high-type finer creations—many were advance styles—at tremendous savings!

Just 9 French Room Fashions

1 $135 Marquisette Evening Dress with natural thread-lace top and jacket . . $75

1 $85 Afternoon Gown, solid metallic top $15

1 $65 Novelty Sheer Daytime Dress, fagoted lingerie trim $39.75

1 $98.50 Seafoam Green Chiffon Formal Gown, floating train $49.75

1 $65 White Spectator Ensemble, full-length coat, $39.75

1 $65 White Formal Gown, elaborately beaded . . . $15

1 $49.75 Grey Sheer Street Costume, tailored . . . $25

1 $49.75 Purple-blue Chiffon Formal, with huge poppies at neck $25

1 $49.75 Navy Sheer Costume with white embroidered red chiffon blouse, $25

Gown Salon Savings for ALL!

For Women, Little Women—

19 $25 to $29.75 Fashions—3 spectator suits, 8 wool-coated redingotes, 3 printed crepes, 4 dark sheers for street $15

29 $29.75 to $39.75 models—18 are dark sheer street suits, 10 are one-piece afternoon sheers, 1 a printed crepe $25

7 $35 to $39.75 Ensembles, include 6 chiffon ensembles for daytime and 1 printed chiffon evening ensemble $29.75

For Misses—

21 $25 to $29.75 Fashions, including 4 printed daytime chiffons, 2 wool redingotes, 9 printed crepes for daytime, 3 dark sheer costumes, 3 evening gowns, ... $15

25 $29.75 to $39.75 models—3 printed daytime crepes, 7 sheer dresses in light shades, 3 lace suits, 9 dark sheer street costumes, 3 evening gowns $25

9 $35 to $39.75 fashions—6 dark sheer costumes for street and 3 lovely evening gowns . . . $29.75

Yes—we have all sizes—Misses' 12 to 20, Women's 36 to 44, Little Women's 16½ to 26½—but not in all styles. Second Floor.

Clearance Extraordinary!
Just 116 Straws and Fabrics in
$5 to $12.50 Hats
REDUCED TO . . $2.50
Mostly Blacks, Navys and Browns
—but they're all marvelous "buys!" What a chance to vary vacation costumes with a few extra hats!
REMEMBER! All Sales Final!
Better Millinery Salon, Street Floor, West Building

This Wave Set Dries the Hair In Short Time

Imparts Natural Sheen to Tresses and Gives Them Glossy Softness.

By Ruth Anne Davis.

EVEN WAVE SETS are influenced by the modern tendency to capture speed in all shapes and forms! There's one now, appropriately called "Quix-set," which dries almost, (mind you we said almost), instantaneously.

What a joy this is! When you rush in from work or play and speedily bathe and dress for the next appointment, a wave set that does its work in no time at all is verily a boudoir boon.

You simply comb some of this through your hair, arrange your wave, and then proceed with utter assurance that by the time you're ready to don your hat, the wave will be in first rate shape.

Of course the rapidity with which it works makes Quix-set a particular favorite. But it has another outstanding virtue! Seldom have you used a wave-set that imparts such a natural sheen to your hair and gives it such glossy softness.

A Welcome Make-Up Kit.

Closed it looks like the top of a dropleaf desk, only, of course, it's a hundred times smaller. It opens, however, in reverse, from bottom to top. Inside, attractive blue and white jars and bottles stand upright in firm little niches. That's the Gadabout kit!

The Gadabout will be a welcome addition to beachlocker, summer cabin, and guestroom. Bridge fans, weary of the customary "gadget" prizes, will give it a hearty welcome. Thoughtful mothers will want it for young daughters who are at an age when simple skin care should begin.

Gadabout contains four preparations, just the basic fundamentals for looking after your complexion. There is a generous jar of liquefying cleansing cream, a jar of tissue cream, a bottle of skin tonic, and one of skin lotion.

And guess, if you please, what a Gadabout costs? Only $1!

Permanent Lipstick.

A grand contribution to the summer beauty scheme is the new lipstick which is *really* permanent. You can put this on and depend on it to give your lips a rosy glow the whole evening through.

It's a lipstick with remarkable adaptability, for it comes in six lovely shades, ranging from a deep tone for brunettes to a very light shade for blondes.

And the case—you should see the case! A kind of ivory, creamy white with a band of colored stones around the top!

After-Bath Perfume.

Another of this summer's charming aids to "coolth" and fragrance is an after-bath combination just produced by a certain French perfume and cosmetic house. The new package includes a lovely box of lilac scented dusting powder, and a bottle of skin perfume, also redolent of lilac. The latter comes to you in a special flat bottle which fits inside of the dusting powder box so you slip the whole business into your week-end bag with a minimum of fuss.

The bottle is a gift offering, since you actually get this summer combination for the price of the dusting powder alone—$1.10. It's an ideal little set, and a grand convenience to take away with you for sweetening and freshening after summer swims and morning showers.

The perfume, incidentally, is different from most. It is to be applied all over the arms and shoulder and upper parts of the body. The dusting powder is for your limbs. The summer warmth of the body returning after the application then brings out in subtle fashion all the charm of the lilac fragrance.

Cooling Cologne.

Make up your mind not to fool around any longer with bothersome hot weather headaches, those measly little thunderstorms in the head that summer plus Washington humidity frequently bring. Try a certain cooling eau de cologne which comes to you in solidified form. Just take a good whiff of it, rub a bit of it across your forehead and relax for a few minutes. The fragrance, plus the coolness, will set you up no end!

You might even carry a little stick of Frozoclone, as it's called, along with you in your purse to make shopping on torrid days a far more pleasurable matter.

Pastel Swansdown Puffs.

"Hygroscopically" is a tongue-twister all right, but it must be used in connection with some dainty pastel swansdown puffs displayed in the toilet goods department of a downtown store. It seems these puffs have been "hygroscopically" treated so that they do not become sticky. This enables you to apply powder lightly without choking your pores. Besides, the puffs will hold more powder than most, and are soft and soothing to the skin. They come sealed in an attractive celeophane pack.

Call Ruth Anne Davis, of The Washington Post, National 4200, Extension 305, for further information, or write, inclosing stamped, addressed envelope.

What TODAY Means

"Cancer."

IF JULY 5 is your birthday, the best hours for you on this date are from 9:15 to 11:15 a. m., from 2:15 to 4:15 p. m., and from 8:15 to 10:15 p. m. The danger periods are from 7:15 to 9:15 a. m., from 11:15 a. m. to 1:15 p. m. and from 10:15 p. m. until midnight.

Guard your pocketbook this day as someone may have designs on its contents. Be frugal, for the practice of economical measures will prevent your having cause for regrets. Business should compensate you in proportion to the efforts put forth to secure it. This day is auspicious for all forms of business activities, especially where the introduction of new lines of goods is involved—a good day for the formulation of either business or social plans. New ideas expressing originality, should meet with favorable attention. Avoid being late for engagements, as excuses are likely to be accepted with poor grace.

It is advisable to let modesty of demeanor dominate your actions at any friendly gathering, as a supercilious attitude possibly will cause antagonism. Married and engaged couples and those endeavoring to win someone's heart, should refrain from displaying any sign of peevishness, if they would avoid bringing down on their heads a shower of merited, or unmerited, rebukes

If a woman and July 5 is your birthday, you probably are inclined to be supersensitive, taking to heart too readily what is intended as friendly criticism, or words spoken in fun. You will be less liable to take offense unnecessarily, if you first analyze the remarks and the spirit that prompts them, before accepting them literally. Your conversational ability should make you sought after in social affairs and bring you enviable popularity.

Never be tempted to assume a frivolous poise, for your social success will come only if you act naturally. Specialty shop, tea room, or office management, newspaper and clerical work are among the activities in which you will do best. Through marriage you will very likely secure the happiness, and the home, that the average woman wants.

The child born on July 5 may, when it reaches its teens, develop a latent talent, in an unexpected manner. It will in all likelihood be a very lovable, impulsive, and generous youngster.

If a man and July 5 is your natal day, your clarity of thought, aggressive personality, and readiness of speech, will enable you to succeed as a lawyer, lecturer, actor, writer, educator, or salesman.

Successful people born on July 5: William C. Whitney, lawyer, of New York. Joseph B. Foraker, soldier, lawyer and United States Senator. David G. Farragut, first admiral United States Navy.

Copyright, 1935, by the Bell Syndicate, Inc.

Tempting Fruit Juices Good Starters For Breakfast These Warm Mornings

Post Staff Photo.

A tall glass of chilled fruit juice, Danish pastry or a roll perhaps and a spot of coffee make an interesting breakfast for the adult who is straying away from the breakfast habit because it is too hot to eat.

Refrigerator Rolls Are Ideal Hot Bread for the Summer.

By Dorothea Duncan.

WE ARE BRINGING the tinkle of ice in tall glasses right to the breakfast table these hot summer mornings but not in the form of iced tea or coffee. We can't take away that hot morning bracer no matter how the mercury sizzles and sings.

Lined up for your inspection and approval are these glasses of sparkling fruit juices. In these days of fresh berries, cantaloupes and peaches, you may have overlooked the summer breakfast possibilities found in the tart tempting fruit juices that can be purchased in bottle or can.

Pineapple juice, unsweetened, of course, is tempting when served with crushed ice and sweet black cherries dripping over the rim of the glass. Iced grape juice with a few drops of lemon juice makes another intriguing breakfast starter and last, but not least, chilled unsweetened grapefruit juice served with a cartwheel of orange.

Chilled fruit juice, a tall glass, Danish pastry or a roll, perhaps, and a spot of coffee makes an interesting breakfast for the adult who is straying away from the breakfast habit because it is too hot to eat.

Refrigerator rolls are the ideal summer hot bread, because they can be mixed up ahead of time and kept in the refrigerator until ready for baking. Mix up a good batch so you will have the sponge ready when the family demands hot rolls.

Refrigerator Rolls.

1 cake compressed yeast
2 cups of water (lukewarm)
½ cup sugar,
7 cups flour
1 teaspoon salt
3 tablespoons shortening
1 egg

Crumble yeast into bowl, add sugar, salt and water. Add well-beaten egg. Sift flour once before measuring. Add half of flour and beat well. Add melted shortening and mix in remainder of flour. Let rise to double its bulk. Punch down. Cover tightly and place in refrigerator. About an hour before baking remove desired amount of dough. Shape into small rolls, let rise to double their bulk slowly on greased pan. Bake in hot oven (425° F.) for 20 minutes.

Spinach Timbales.

Pick over and wish carefully one-half peck of spinach. Cook for ten minutes or until tender. Remove from fire and drain well. Season with salt, pepper, butter and grated horseradish and a dash of nutmeg. Chop fine and pack in well-oiled molds. Unmold and garnish with hard cooked eggs sprinkled with grated cheese and paprika. Serve very hot.

Jellied Chicken and Asparagus Tip Salad.

Use chicken stock that has been in refrigerator long enough so all fat can be removed from top. Heat one pint of this stock to boiling point; dissolve one tablespoon plain gelatin in one-third cup of cold water. Pour over it the boiling stock and add three-quarters cup vinegar (or one-half tarragon vinegar), juice of 1 lemon, salt to taste. When nearly congealed add two cups chicken slices, one cup celery, one cup olives and pimientos mixed and a little green pepper and parsley. Surround sides of a round mold with asparagus tips and pour chicken mixture in. Chill until firm and serve on crisp lettuce with preferred dressing.

Eastern Shore Salad.

Ingredients: Celery, shrimp, crab meat, olives, capers, cress, hard cooked eggs ripe olives. On leaves of lettuce place equal quantities of small shrimp (cleaned) and large crab flakes, mix crab meat with mayonnaise in a small round mound and circle shrimp around it, place a few chopped capers and ripe olives mixed together in mayonnaise in center of each shrimp; garnish with quartered hard cooked eggs, on which a little paprika is placed.

For culinary assistance, call Dorothea Duncan; National 4200, or write to her, inclosing a stamped, addressed envelope, in care of The Washington Post.

WEEK-END MENUS

SATURDAY DINNER

Jellied consomme
Spinach timbales — *Hot slaw* — *Baked tomatoes*
Refrigerator rolls
Pineapple sherbet — *Cookies*
Iced coffee — *Milk (for children)*

SUNDAY BREAKFAST

Chilled pineapple juice (unsweetened), with black sweet cherries
Dry cereal, with top milk — *Danish pastry*
Coffee — *Milk (for children)*

SUNDAY DINNER

Fresh fruit cocktail
Jellied chicken and asparagus tip salad
Parsley potato balls — *Buttered fresh peas*
Hot rolls
Red raspberry shortcake with whipped cream
Iced tea — *Milk (for children)*

SUNDAY SUPPER

Eastern Shore salad — *Cheese straws*
Fresh fruit — *Cake*
Frosted chocolate

Only 3½ Yards of Material Required for Sleeveless Frock

Pattern No. 953.

DO YOU NEED another sleeveless frock? And is it too hot to hunt bargains—too extravagant not to? This pattern will solve the problem. Choose just 3¼ yards of a pretty, inexpensive cotton and ⅝ yard of a plain color which harmonizes. Then take it home, sit down by a cool open window, and sew at leisure. The result will be a frock that you will really like—unusual in design, perfect in fit, and a genuine economy.

This design is also attractive in shantung or silk crepe—for a vacation wardrobe or summer visiting. It is cut in sizes 14 to 20; 32 to 38. Size 16 or 34 requires 3¼ yards of 35-inch or 39-inch material, and ⅝ yard for trimming.

(Copyright by H. P. Co., 1935.)

Clip Coupon and Mail to
WASHINGTON POST BUREAU HOLLYWOOD PATTERNS
420 Lexington Ave., New York City.

Inclosed find 15 cents in stamps for Pattern No. ..... Size.....

NAME .....

STREET .....

CITY AND STATE .....

(Print name and address clearly in pencil.)
Patterns may be ordered by mail only.

Adoption Laws Now Protect Children, Stress Human Ties

Bureau Research Shows That New Legislation Has Been Enacted or Statutes Revised by 39 States During Last Decade.

FIFTY YEARS ago the adopted child usually was taken into the home to be a kitchen helper or a farmhand. There was little or no legislation to protect adopted children from exploitation. Fiction often pictured the adopted child as well as the stepchild as the family scapegoat.

But today the situation is vastly different. Not only are thousands of childless couples clamoring for opportunities to give care and affection to homeless children but rapidly increasing legal interest is being shown in the status of the adopted child.

This is revealed in a report by the Children's Bureau, which shows that during the last decade 39 States either have enacted new legislation or amended repeatedly their laws on adoption.

A study of the history of American adoption legislation made by Carl A. Heisterman of the Children's Bureau staff showed that the earlier laws were concerned chiefly with the procedure of conveying authority over the child to the foster parent.

Human Ties Emphasized.

Modern laws emphasize the human relationships involved in the adoption. They generally provide for an investigaiton of the propriety of the adoption so that the child may be placed in a suitable home and in harmonious relationship with foster parents morally fit and financially able to meet his needs.

Several States have provided for trial periods of adoption to determine if the child and the foster parents are suited to each other. Laws also have been passed to prevent parents from giving indiscriminately their children for adoption except through legal supervision and procedure.

Prescribe Child's Rights.

Modern adoption laws also clearly prescribe the rights of the adopted child in his relationship with his foster parents and define his right of inheritance. They provide that adoption decrees may be annulled if the child is not given proper care and treatment.

Another significant development is the protection of children from undesirable placements for adoption by requirements for licensing or supervision of child-placing agencies and maternity homes. Several States have passed laws designed to avoid collusive practices between maternity homes and the expectant mother or others with respect to the disposal of children and to prevent unwarranted separation of mother and child. These laws prohibit maternity homes from advertising for the adoption or placing of children. At least three States have specifically prohibited child-placing by maternity homes.

'Pink Ruby' Popular in New Formal Gowns

Paris (AP).—"Pink ruby," a vivid rosy shade, is a new color launched with the mid-season collections here. Schiaparelli shows an evening frock of pink ruby linen cut on slender fitted lines and finished with a frill of yellow, blue and rose striped ribbon cascading down the side back.

Culbertson On Bridge

1462

Bidding Four-Carders.

It is seldom proper to bid a four-card suit except at the range of one. Sometimes a four-card suit is shown at two or three because the bidder has previously shown a stronger suit to which he can return if doubled.

In today's hand the situation is shown in which a player properly bids four in a four-card suit though it is the first time the suit has been shown.

South, Dealer
East-West vulnerable

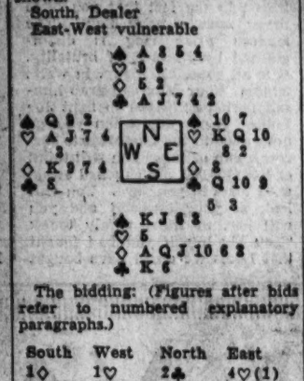

The bidding: (Figures after bids refer to numbered explanatory paragraphs.)

South	West	North	East
1◇	1♡	2♣	4♡(1)
4♠(2)	Pass	Pass	Pass(3)

1—The immediate raise from one to four is a shut-out bid made on hands which are strong distributionally but weak in honor-tricks. West's vulnerable overcall has shown strength and East knows that a four-heart contract is safe even though it perhaps can not be made.

2—Having bid diamonds at his first opportunity, South feels sure that when he now shows the spade suit North will realize that it may be only four cards in length. Without at least four trumps, North, on such bidding as this, must show a preference for the first bid suit, even though he may have a very strong three-card holding such as A Q x in the suit. In the Culbertson System it is proper on bidding such as this to show a preference for the first bid suit, even if holding only two small trumps, if the responding hand does not have four or more cards in support of the second bid suit. This applies of course only in cases in which the suit which is bid second is of higher rank than the first bid suit.

3—East wisely refrains from bidding, knowing that a contract of five hearts may be set more than the value of a game for North and South. As it happens, five hearts should be set only two tricks so that no great loss would have been incurred, but East was correct in choosing the safer course.

The Play.

West opened the club eight and South won the first trick with the King. Now it was proper for South immediately to attack the spade suit. Here there was a possibility for South to make an error which might have cost him the hand, but by thinking the situation over he was able to avoid this error. He led a spade to the Ace and then a small spade back toward the King-Jack combination in his hand. Usually, with eight trumps in two hands, lacking the Queen, it is proper to finesse but in this case South could not afford to risk a finesse. Had he finessed West would have taken the Queen, led a low heart from his Ace to put East in the lead, and ruffed a club return. The King of diamonds would later have won the setting trick. South avoided this by going up with the King of spades. He was then able to make the contract by conceding a trick to the high trump and losing in addition only one heart and one diamond.

Copyright, 1935, by Ely Culbertson.

Plain Food and Less of It In Summer, Cutter Advises

Body Needs Little Starch, Heat Producing Nutriment; No-Breakfast Habit of Americans Harmful, He Asserts.

By Irving S. Cutter.

SHALL we maintain summer nutrition at the high winter level? Some individuals are alert to the importance of this subject. Many, however, are not and, about the only change that is made between summer and winter diets, is the substitution of iced tea and coffee for the hot varieties.

During the warm season the body does not need to produce a great amount of heat for its own sake. In fact, it has difficulty in ridding itself of heat, as the temperature of the air is often higher than the normal temperature of the blood. Hence anything that accelerates oxidation (burning of foods) adds to the load the body must carry.

Unfortunately, the tissues of the body are not "conditioned" as we now air condition a building. The skin, the lungs, and the kidneys do their utmost to eliminate heat and exchange fluids but they can not perform with the mechanical regularity of the refrigerating and humidifying units. We all recall the occurrence of heat waves with their prostrating effects upon man and animals. This is because heat can not be lost by the body as rapidly as it is generated.

Breakfast Should Be Ideal.

Now comes the role of foods. In order that food may be digested oxidation is necessary and the by-product is heat. More food means more heat or, to put it the other way round, less food means less heat.

As a rule, the stomach is empty when one arises in the morning. Hence breakfast should be our ideal meal. The digestive organs have rested and are ready to do battle with the load placed upon them by their undiscriminating possessors. The first meal should consist in the main of fruit, cereal with a moderate allowance of cream and sugar, one slice of toast, one egg, a strip of bacon, and the beverage of choice. This is a substantial breakfast for a normal active adult and should be followed by a rest period of a half hour before taking up the tasks of the day.

Noon Lunch Is Most Abused.

The noon lunch is the most abused meal of all. It is usually eaten hurriedly and may consist of anything from a full 1,000 to 1,200 calory meal to an ice cream soda. Many individuals who are of normal or of excess weight can go without lunch or partake of a lunch that consists of a vegetable or fruit salad, bread and butter, and a glass of milk or buttermilk. There will be a noticeable absence of that "gone" feeling that sometimes comes between 4 and 5 p. m. if the noon lunch is light and is eaten deliberately. Drowsiness in mid-afternoon is frequently the result of too much food. However, if breakfast consists of a cup of coffee and a roll, the noon lunch must be more substantial. But what a senseless breakfast on which to base morning work efficiency! The no-breakfast habit of many Americans is positively unhygienic.

The evening meal should include a moderate helping of lean meat, salad, fruit, two vegetables, and dessert.

Hot and Cold Extremes Shocking.

Applicable at all times of the year, summer or winter, is the rule that very cold and very hot liquids should never be permitted to enter the stomach. The mucous lining of the stomach is far more delicate than the skin. Suppose we place on the abdomen a bath towel wrung out of boiling water. Let us alternate with cold compresses 10 or 20 times in 30 minutes. What would happen? The skin capillaries and nerves would be so bewildered that they would lose their power to function and if the procedure were continued three times a day positive damage, even destruction of the skin layers, would ensue.

Copyright, 1935.

THE RECIPE PERFECT
For a
MARTINI COCKTAIL
2-3 Dry Gin, 1-3 Italian Vermouth. Pour over lumps of ice, twirl (not shake) until well chilled. Twist of orange peel or dash of orange bitters. Strain into cocktail glass.

Larimer's
1737 Conn. Ave. DEcatur 3366
Prompt Delivery Service.

LIKE THE SHOW-OFF, IT'S

ITS Naturally Fresh
MESCO
COFFEE
—and there's the full, rich, un-thinned flavor of MESCO COFFEE to show off its quality in your cup, for it has NO SHELF-AGE. Our roasters supply the hot demand for it, delivered direct to you.
33¢ L.B.
M. E. SWING
1013 E ST. DELIVERIES NAT. 7601

"LOOK HERE, PROFESSOR THEY STAY CRISP!"

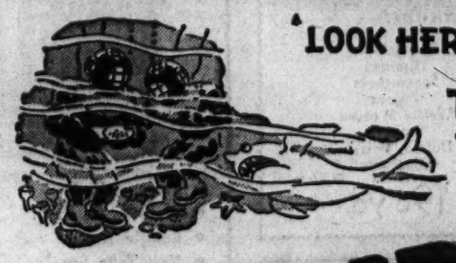

BLENDED FOR CRISPNESS

BLENDING is a new Kellogg achievement. Never before was such delicious crunchiness possible in such a delicious wheat cereal. Kellogg's Wheat Krispies owe that remarkable crispness to a new discovery — BLENDING!

Just enough rice is *blended* with whole wheat to give Wheat Krispies a new goodness. Pour on milk or cream, and taste them. They *stay crisp* and delicious . . . right down to the last spoonful.

Blending has improved the flavor of Wheat Krispies. Enjoy them often for pleasure. For nourishment. For new crunchiness. Your grocer has Kellogg's Wheat Krispies. Buy a large, economical package today. Made by Kellogg in Battle Creek.

GUARANTEE
"If you are not delighted with Kellogg's Wheat Krispies, just return the package and your money will be cheerfully refunded."
W. K. Kellogg
OF BATTLE CREEK

Kellogg's WHEAT KRISPIES

Creek Pollution Topic of Report By J. L. Nagle

Recommendation for Rock Creek's Improvement Due Soon.

Means of eliminating pollution from Rock Creek will be outlined shortly in a report by John L. Nagle, National Park Service engineer.

The director of a six-month survey said his findings were almost ready for submission to Secretary Ickes and Arno B. Cammerer, National Park Service director.

PWA funds financed the $25,000 study. Cooperation was offered by the National Capital Park and Planning Commission and its regional sanitary committee.

Among those collaborating in the study were Leroy K. Sherman, Chicago, and Wesley W. Horner, St. Louis, members of the Public Works Administration advisory board.

Indications were the report would suggest remedial measures which could be executed one at a time, depending on money made available by the Federal and District governments.

Two outstanding problems of the engineers dealt with prevention of Rock Creek pollution in the areas separated by Piney Branch. Below Piney Branch the solution would depend primarily on conditions in the District, while above the cooperation of Maryland authorities would be needed to prevent numerous small communities from permitting their sewage to flow into the creek.

Before converging with the Potomac opposite Theodore Roosevelt Island the creek drains about 75 square miles in the District and Maryland.

An argument emphasized in the past by engineers interested in freeing the creek of refuse, is that it is inconsistent for the District to build a sewage disposal plant here to, among other things, reduce Potomac pollution and at the same time fail to improve the condition of the creek, which empties into the river.

Licensed to Wed in Reno.

Cassius S. Larimer, 3240 Nineteenth street northwest, received a license to marry Elly M. Aikin, of Oakland, Calif., in Reno, Nev., yesterday, according to an Associated Press dispatch.

Broadway

By Ed Sullivan

New York, July 4.

An Open Letter to Mrs. Max Baer:

Dear Mrs. Baer: Speaking as one Sullivan to another, and purely in the capacity of a backseat driver, may I suggest a few things which may have escaped your attention in the excitement of marriage. I see by the papers that you don't want Max to fight again, because you think it is a brutal pastime. This bit of naivete on your part can be traced to the fact that you have never seen a prize fight. The modern prize ring is distinguished by its lack of brutality. It is all good, clean fun, in waltz tempo. Your Max can grab himself perhaps $100,000 to fight Joe Louis. Some day when you go next door to the neighbors to borrow a cup of sugar you will think of the $100,000 you chucked away, with tears in your eye. You will look at your husband and you will say, in irate, wifely tones: "You big lug, if you had fought that Louis we could have bought some new living room furniture and I could have had an Easter hat." Harsh words will float through the transom and the neighbors will say: "Those Max Baers are at it again." So take my advice. Let him fight NOW when he can get paid for it. Any job that pays $100,000 for 60 minutes is not brutal. Honey. It's beautiful. Sincerely, E. S.

• • • •

Dan Healy:

Dear Dan: Never saw a bigger turnout of Broadwayites than at your opening Tuesday night. Seemed the whole town was at West Fifty-fourth street to give you a sendoff. It looks as though you're "in," because the room is one of the prettiest night club rooms in town and cool, and the show is great. Keep a table for me every night, because I'll be dropping in. As ever, ED.

P. S.: Tell Dolores Farris that she is still the tops.

• • • •

Grace Moore:

Dear Miss Moore: I saw your latest four-star special the other night at Music Hall and it is swell, the best thing you've done so far, I think. You have more assurance now and your singing voice reflects that confidence. Three times the audience broke out into applause. It is the deepest compliment a moving picture audience can bestow, and you should feel darn pleased about it. They like your singing, they like you and I think they like the idea that you're bringing to them something above and beyond ordinary flicker fare, some solid cultural nourishment that has been sugar-coated by your own charm. Keep up the good work and stay as four-star as you are.

Sincerely, E. S.

• • • •

Thalberg, Laemmle,
Zanuck, Zukor,
Lubitsch, Cohn:

Gentleman: Gee, men, don't you think we've had enough "G-Men"? I can appreciate that your deep patriotism has been aroused and stirred, but we patriotic people who sit in the audience are getting fed up. Sweethearts, let's call it a day, huh

Operator No. 41.

• • • •

Mayor Kelly,
Chicago City Hall:

Dear Mayor: On July 19 I will be a guest in your charming city. Whether or not I will be a welcome guest is something else again. I'm going to play a week in vaudeville at the RKO Palace Theater. Off the record, Mayor, I'm not a Sarah Bernhardt, or a George Arliss, or a George M. Cohan. To counterbalance that, however, I do not sing "Love in Bloom." If you get a chance, I'd like you to drop over to the theatre and meet the Broadwayites I'm bringing out. We'll give you the key to the Palace if it is RKO with you. Sincerely,

Ed Sullivan.

• • • •

Gen. Hugh Johnson:

Dear General: now that Jack Chapman has brought it up, you do look like W. C. Fields, at that.

Regards, E. S.

• • • •

Tony De Marco:

Dear Tony: Saw you and Renee in "In Caliente" the other night, and you were swell. In fact, it was the only good thing in the picture. I've claimed that the De Marcos were the No. 1 dance team of Broadway. Now you've proved it on celluloid.

Ed.

• • • •

The Boss:

Dear Boss: It's hot. I'm goin' swimming. Ed.

Copyright, 1935.

Poison Ivy Sunburn Chafing Itching — Torment soothed-Healing aided by Resinol

Visit our ECONOMY FLOORS
Floor Samples and Slightly Used Furniture
Convenient Terms arranged
NACHMAN Furniture Co.
512 9TH Street, N.W.

ANOTHER
SENSATIONAL SPECIAL!
FANCY NO. 2
MIXED NUTS
39c lb.
THIS IS A VERY SPECIAL OFFER
REGULAR PRICE IS 59c lb.
NATIONAL PEANUT CORPORATION
705 15th Street N. W.
BETWEEN PORTAL AND PEOPLES DRUG STORE
ONLY WASHINGTON STORE
Look for the Strung Peanut Display
OPEN EVERY EVENING AND SUNDAY

SELECTED VALUES For POST Readers
Merchants Have Carefully Chosen the Items on This Page, and They Are
Specially Priced For FRIDAY And SATURDAY

THE WOMEN'S SHOP OF THE
Raleigh Haberdasher
1310 F Street

Silk Chiffon HOSIERY
Originally $1.65 Grade
$1.09
3 Pairs, $3.15
Friday Only
They are by one of America's most famous manufacturers. Their name is known from coast to coast. Originally $1.65. Extra sheer; built-in run stop; extra heavy reinforced heel and toe; ringless; high, dull twist. Smart summer shades; colors, Javatan, Teadance, Distingue, Matin, Taupemist.

PHILLIP-LOUISE
1727 L Street N.W.
4 Doors East of Conn. Ave.
COOLEST OF COTTONS—CORD LACE
Soft, formal-ish, and as cool as nothing at all, almost . . . it's a country club favorite. We have it in all shades—including white and natural. Sizes 12 to 44.
Friday and Saturday Only
$5.95
Open Saturday Till 5:30 P. M.

WHELAN'S
THE WOMAN'S SPECIALTY SHOP
1105 F STREET N.W.
2-day Clearance
BETTER CORSELETTES
$2.95
Values to $10.00
With a long hot season ahead and frequent laundering required, you'll want your share of this after-the-Fourth bargain festival. For all types of figures, some with innerbelts!

SALTZ BROTHERS
1341 F Street N. W.

$20 WHITE WHIPCORD SUITS
$15.75 ALL SIZES
Pure White Whipcord is one of the best-looking suits this season for business or evening wear. With warm weather just beginning . . . this is a real value at a saving of almost 25%. Better hurry in. We expect to sell the entire lot in a hurry.

MILL END SHOP
931 F Street — Opposite Metropolitan Theater
Specials for Friday and Saturday
Mill-End Specials for this Week End
2 Lots Summer Cottons
—washable and sun-fast—
Seersuckers, Plain and Printed Piques, Printed Broadlawns, Plaids and Stripes, Waffle Cloths, Flock Dots, Ramie Linens — 29c yd.
Broadcloths, Dimities, Seersuckers, Piques, Waffle Weaves, Batistes, Dotted Swisses, Ginghams — 19c yd.
Stripes for Porch Chairs, Awnings, etc.
8-oz. Duck—full 30 inches wide—White and Khaki. Yard 29c

Sun Radio
938 F St. N.W. — Phone ME. 3500
LIMITED SUPPLY—COME EARLY
NEW 1935 MAJESTIC
INTERNATIONAL

• Personal Radio
• Plays A. C., D. C.
• Built-in Aerial
• New Type Speaker
• Wonderful Tone
• Cabinet in Two Tone Satinwood
Friday and Saturday Only
$6.44 Complete With Tubes
No Phone or Mail Orders, Please

"After-the-Fourth" Two-Day Special!
BATHING SUITS and Bathing TRUNKS

Friday and Saturday Only!
99c
Values up to $4.00
A "Hot Shot" special to clear out these suits. 100% all wool models—only 600 left—in all sizes and colors. Come in today for this sensational bargain.
HAMILTON HABERDASHERY
1327 F Street N.W. (Opposite Fox Theater)

DULIN & MARTIN
1106 "G" Street — NAtional 1293
GIFTS AND HOME FURNISHINGS FOR 88 YEARS.
Glass Tumblers

With Light Cutting and "Safedge"
Good quality 10-oz. medium size tumblers for water or beverages. An opportunity to "stock up" at a saving.
Friday Only
Closed Saturdays During July and August.
95c DOZ.

EISINGER
Mill & Lumber Company
Bethesda, Md. — Wisconsin 2400
Turn Left at Sign—6800 Block Wisconsin Ave.
Just Beyond Bradley Lane
Finest Quality Made
SCREEN DOOR
Will Not Warp or Sag

Made of finest American antique bronze wire, 1⅛-inch white pine frame, with choice of several different panel arrangements. All sizes in stock—reduced for two days only. Choice of either 2 ft. 11 in. by 6 ft. 8 in. or 3 ft. by 7 ft.
Friday and Saturday Only
$4.00 FREE DELIVERY
Full length screens carried in stock. Open Saturday 'till 5:30 P. M.
Quantities Limited to Stock on Hand

YOU WILL FIND IT CONVENIENT
to refer to this page of selected values, specially priced for two days.
At a glance you may find just the item you need, at a welcome saving in prices.
The advertisers represented are leading Washington stores. You may shop with confidence from this page.
The Washington Post

French's
1403 W St. N.W. — Open Until 10 P. M.
RADIO REPAIRING

Free Delivery in D. C. or Nearby Md. or Va.
FRIDAY AND SATURDAY ONLY
50c
Regardless of condition, your Radio will be serviced (exclusive of extra parts) as follows:
• Chassis analyzed
• All tubes tested
• All minor repairs
• Speaker cone centered
• Aerial & ground checked
• All connections tested
• Set thoroly brushed out
Auto Radio Service a Specialty
Phone DEcatur 5131
Extra parts, if needed, reasonable. Free estimates. All work guaranteed.

State News
Sports

The Washington Post

Classified Ads
Comics

** WASHINGTON: FRIDAY, JULY 5, 1935 17

Picnics and Sports Mark Celebrations Of Virginia Towns

Hampton Regatta and Golf Tournament Outstanding.

Thousands Spend Fourth at Resorts

Oratory From Patman and Flannagan at Legion Jamboree.

By the Associated Press.

Old-fashioned picnics and homecomings came in for their share of attention yesterday along with the Hampton regatta and the State amateur golf tournament at Hot Springs as Virginians celebrated the Fourth of July in traditional manner.

Fair weather prevailed over most of the Old Dominion, sending thousands to beach and mountain resorts. Most places of business were closed. At Richmond State office workers joined the ranks of pleasure-seekers for the day.

Oratory aplenty was offered at the various observances with legislators from other sections of the Nation appearing on programs with native sons.

Representative Patman, of Texas, spoke at Bristol at the annual American Legion jamboree, along with Representative Flannagan, of Virginia.

One of the largest celebrations in many a year was staged in the Northern Neck, with Irvington observing "Rappahannock Day" and reviving the sailing sport that oyster men in that section inaugurated in the days before steam replaced sail. The "fleet" set sail there again yesterday as it did in the early history of the Old Dominion.

Men on horseback emulating knights of old rode forth in tournaments at several of the State celebrations. Eighteen riders representing some ten towns were entered in a tournament that was an important feature of the Charles City Courthouse program.

Parades such as only the Fourth of July can bring forth featured the celebration in many towns and cities, and patriotic music formed the major part of band concert programs.

Staunton's main event was a parade in which numerous children marched before going to free movies. In Lynchburg a city-wide observance was sponsored by the American Legion, with the Legion Junior Drum and Bugle Corps making its first appearance.

Representative T. G. Burch spoke at a celebration in Brosville, Pittsylvania County, sponsored by the Junior Order. At Williamsville Gorge, in Highland County, Representative A. Willis Robertson, of Lexington, was on the program of the Blue Grass Trail picnic.

An old-time picnic and Brunswork stew at Powhatan and the thirty-sixth annual homecoming day at Mineral were representative of many State celebrations.

President Licensed To Fish in Virginia

By the Associated Press.

President Roosevelt now has a license to fish in Virginia streams.

A complimentary license was sent him by Representative A. Willis Robertson, former Virginia game and inland fisheries commissioner, for Carl H. Notlin, the present commissioner. The President accepted it "with pleasure."

Accompanying the license Representative Robertson's letter said, "We all hope you will have an opportunity to use it." President Hoover had a fishing lodge in the Old Dominion, but President Roosevelt has done most of his fishing in deep sea waters.

Potato Strikers Win Assistance In Maryland

Farmers of Eastern Shore Decide to Co-Operate With Virginians.

Special Dispatch to The Post.

Crisfield, Md., July 4.—Lower Eastern Shore of Maryland potato farmers and buyers have signified their intention of joining in with the Eastern Shore of Virginia potato growers in supporting Virginia's recent embargo movement.

A group of lower Maryland buyers with all principal ones in this section represented met at the office of Eugene P. Matthews, of the Atlantic Commission, in Pocomoke and decided to join the potato embargo. Growers and buyers will gather at Pocomoke City again Saturday afternoon in a mass meeting, at which time a committee will be appointed and a Maryland chairman named to take further action.

As a result, no potatoes were loaded in this section today as support was given the week-old Virginia strike which was to force potato prices to $2 a barrel, which farmers said was only cost of production.

The Virginia potato growers' strike has simmered down to a watchful-waiting campaign, as it was announced that support was coming from widely separated points. Farmers in parts of Maine have agreed, it is understood, to halt their shipments to market until next fall, while the Virginia strike movement spread to potato-growing counties on Virginia's mainland. A three-man committee, headed by C. W. Richards, committeeman, was appointed at a meeting in Toana, Va., at which 35 growers met and unanimously decided to join the strike.

Although shipments allowed Monday and Tuesday were halted again yesterday because of light demand, Milton Hickman, secretary of the Farmers Council, explained that the one-day resumption of the non-shipment policy was intended to show commission men that the strike ranks were holding.

In their strike for a $2 market, Virginia growers halted shipments and growers maintained picket lines at railroad sidings, boat landings and State highways.

Annapolis Sends Throngs to Resorts

Special Dispatch to The Post.

Annapolis, Md., July 4.—Annapolis and surrounding communities observed the Fourth in typical holiday fashion. Shore and picnic parties predominated, beaches along Chesapeake Bay and the several rivers being literally dotted by pleasure seekers. Scores of disciples of Isaak Walton spent the day angling.

Baseball games had their place on the calendar. The Annapolis Baseball Club entertained Glen Burnie, while Eastpost was host team to the Baltimore Athletic Club. There were also many local games in hamlets such as Davidsonville, West River and others.

Old Bay Ridge, Annapolis Roads, Sherwood Forest, Herald Harbor, Epping Forest, among the leading nearby shore resorts, were crowded throughout the day. Activities at these places were climaxed by pyrotechnic displays at night.

Here in Annapolis the only official observance of the day took place at the Naval Academy where at noon the national salute of 21 guns was fired from the shore battery, and ships assigned to the station were in "full dress" with pennants and ensigns strung from stem to stern from sunrise to sunset.

Fifty Girls Contest For Loudoun's Title

Special Dispatch to The Post.

Leesburg, Va., July 4.—Fifty Loudoun County beauties have entered the pageant of Loudoun Post, No. 34, American Legion, which will be held in the high school auditorium Tuesday evening for the purpose of selecting Miss Loudoun County, 1935. The winner will be presented with a silver loving cup, a ribbon bearing her title and her expenses will be paid to the State convention.

The following committee has been named to assist James di Zerega, commander of the local post: Mrs. F. P. Smoot, chairman; Mrs. James di Zerega, Mrs. Thomas Hutchison and Mrs. Lloyd Slack, Leesburg; Mrs. James Carruthers, Round Hill; Mrs. George Phillips, Purcellville; Mrs. Arthur Gartell, Middleburg, and Mrs. Wade Hutchison, Aldie.

Winchester Franchise For Power Approved

Special Dispatch to The Post.

Winchester, Va., July 4.—A 30-year power franchise has been approved by common council with but few changes to differentiate it from the franchise now in effect which expires later this month. The new franchise must be advertised 30 days, after which bids will be received. The present franchise is held by the Northern Virginia Power Co.

Dealers Cleared Of Price-Cut Charge

By the Associated Press.

Painter, Va., July 4.—Two dealers were exonerated today by the potato growers governing committee of charges of cutting prices below the level fixed in the producers' embargo, but one of the firms severed relations with a broker who admitted he had quoted a lower price for them without authority.

The Eastern Shore of Virginia Produce Exchange was cleared of the cut-rate charge after a thorough investigation by the committee, and M. J. Duer & Co., was absolved of responsibility for the broker's low quotation.

All marketing activity was at a standstill today, and members of the committee said there would be no loading until they gave the word. They wanted to clear the tracks of loaded cars, they explained.

Leaders of the movement, which has left the growers commanding the situation and enforcing a $2 a barrel base price for potatoes, said they anticipated a demand for the tubers Friday, with shipping terminals clearing sizeable shipments Saturday.

Presented at Court

Associated Press Photo.

A charming study of Miss Nancy Symington, society girl, of Baltimore, as she was presented at the third court at the Buckingham Palace, London, last week.

Wall Street Pressure on Legion Charged by Patman in Talk

Blames Commander for Defeat of Bill to Pay Bonus.

By the Associated Press.

Bristol, Va., July 4.—Representative Wright Patman (Democrat), Texas, heaped blame today for the defeat of his bill for full payment of veterans' adjusted service certificates upon the heads of National Commander Frank N. Belgrano, jr., and Legislative Representative John Thomas Taylor, of the American Legion.

"They rendered lip service for the veterans and some effective head work and foot work for big bankers and big interests in this country," Patman said of Belgrano and Taylor in a Fourth of July address here before legionnaires from posts in southwest Virginia and east Tennessee.

Asserting to the press before the address that he probably would introduce a resolution for such an investigation shortly, Patman in his address said the next legion "convention should go on record asking for a congressional investigation of Wall Street's connection with important, influential office holders in the American Legion and former leaders of the American Legion."

He said there was "sworn testimony" that $74,000 was carried to the Chicago convention "and was used to buy the influence of certain leaders in the American Legion to get a so-called 'anti-inflation' resolution through the Chicago convention, having for its purpose protection of Wall Street's and international bankers' interests."

"If this testimony is true," said the Texan, "certain leaders of the American Legion have deliberately and willfully sold out to Wall Street interests and have become disloyal to the American Legion."

The Representative said his bill failed at this session of Congress by only 9 votes out of 531, and that if Belgrano and Taylor "had cooperated the bill would now be a law."

Creek Yields Body Of Farmer's Son

Disappeared Tuesday After Leaving Suicide Note.

By the Associated Press.

Denton, Md., July 4.—The body of Ormond Wright, 30-year-old son of a wealthy Denton farmer, who disappeared Tuesday after leaving a suicide note, was found today in the Tuckahoe Creek at New Bridge, about 4 miles from where his automobile had been abandoned.

The body was recovered by Ben Kemp, bridge tender. Caroline County authorities expressed the belief no further investigation would be necessary and the death would be termed a suicide.

A note left in a milk bottle Tuesday sent Wright's family on a chase to an old wharf at Cowards Point. Hope was expressed at first by the farmer that the chase had halted his son's suicide plans as the note was found only about 15 minutes after Wright left home.

Franklin County Judge Seeks Renomination

Special Dispatch to The Post.

Chambersburg, Pa., July 4.—Judge Watson R. Davison, of the Franklin County courts, has announced that he will be a candidate for the Republican nomination at the September primary election. He is serving his first term. Franklin County Democrats have not presented a candidate.

Bail for Gordon Set After Raid On Huge Still

Prisoner Freed, Faces Trial at Cumberland, Md., on Moonshine Charge.

Special Dispatch to The Post.

Cumberland, Md., July 4.—James Gordon, of Dawson, was released under $1,000 bond for United States court when arraigned as a still operator yesterday before Commissioner William A. Vandegrift.

Gordon surrendered to Marshal Howard P. Loughrie. Federal officials said he fled from the scene of a raid on "big business," a five-barrel capacity still seized and destroyed June 24 on Dans Mountain, back of Dawson. "Big business," bearing a copper plate with that name in ornamental letters, had been sought in the last ten years by Federal investigators of the Alcohol Unit.

At the time of the seizure of "big business," revenue agents trapped and captured Bender Wiley, on watch at the still. He waived hearing at the time and was released under $1,000 bond for Federal court.

Still owners, the Federal agents said, have to leave one or two armed guards while it is in operation, because of hijackers, who steal the distillate. There are groups in the Crespatown-Dawson area that prey on stills and peddle the liquor, and this has led to bloody encounters.

Yesterday, Meshack B. Hawn, who lives near Finzel, Garrett County, was freed of a charge of possession of mash before Commissioner William A. Vandegrift, for lack of evidence. A still and mash were found in the vicinity of Hawn's premses, but he denied knowledge of ownership.

2 Budget Tours Planned by Peery

First Visit to Institutions Set for July.

By the Associated Press.

Richmond, Va., July 4.—Two tours of State institutions preparatory to making up the budget for consideration of the 1936 General Assembly will be made by Gov. made the week of July 30, and the other the first week in September.

The Governor said he is also preparing to fill four vacancies on his budget advisory committee, a body of legislators that assists in the study of needs and requests of State institutions and agencies. The vacancies are due to retirement for assembly service of J. Sinclair Brown, of Salem; Wilbur C. Hall, of Loudoun, and E. B. Jones, of Highland, and the death of Senator Samuel L. Ferguson, of Appomattox.

Ashton Dovel, of Williamburg, members of the House, and State Senators Saxon W. Holt, of Newport News, and W. A. Garrett, of Henry, are hold-over members of the commission.

The budget will be the basis for the appropriation bill of 1936-1938.

ROADSIDE
Rockville Pike past Georgetown Prep
This Week and Next 8:40 P.M.
"GRAND GESTURE"
Res. Seats, 83c and 55c
Mrs. Dorsey's, in Droops

Mission Aid Dies at Home In Virginia

Mrs. Susan Nelson, 82, Buried in Bruton Parish Lot.

Native of Williamsburg Long Active in Work of Church.

By the Associated Press.

Williamsburg, Va., July 4.—Susan Garrett Nelson, 82, wife of Peyton Randolph Nelson, and for many years a missionarry to Indian tribes in Idaho, died yesterday at her home, Tazewell Hall, here.

Funeral services were conducted in Bruton Parish Church here today by the Rev. T. Ruffin Jones, of Norfolk. Pallbearers were Bathurst Peachy, John Luttrell, Channing Hall, Ashton Dovell, T. F. Rogers, Jefferson Stubbs, Drury Jones and Robin Nelson.

Born in Williamsburg May 28, 1853, the daughter of Dr. Robert Major Garrett and Susan Comfort Winder, Mrs. Nelson spent most of her life in this colonial city. She had a lifelong interest in church work.

In addition to her husband, she is survived by the following nieces and nephews: Mrs. George Dillard, of Charlottesville; the Rev. Francis Garrett, of Flint, Mich.; Mrs. Sclater Montague, of Hampton; Miss Harriet Garrett, of Williamsburg; Mrs. Dillard Goodpasture, Mrs. Dabney Barton and William Garrett, of Nashville, Tenn., and Van Winder Garrett, of Brooklyn, as well as by seven great-nieces and nephews and four great-great-nieces and nephews.

Mrs. Annie W. Dudley.

Special Dispatch to The Post.

Charlottesville, Va., July 4.—Funeral rites for Mrs. Annie W. Dudley, 33, who died of typhoid fever at the University Hospital, where her husband, Linwood Dudley, and two children lie critically ill of the same disease, were held today, the service being conducted by the Rev. Dudley A. Boogher, of the Episcopal Church, assisted by the Rev. Edwin S. Sweeney, of the Christian Church. Interment was in Riverview Cemetery. Besides her husband, she is survived by five children.

Oscar Miller.

Special Dispatch to The Post.

Parsons, W. Va., July 4.—Funeral services were held this morning at Macedonia Church for Oscar Miller, 41, who died from injuries received Monday night when he was thrown from a horse. He was brought to the home of his sisters, Grace and Gladys Miller, this city. Mr. Miller was an employe of the A. J. Marshall Construction Co. on road construction from here to St. George. He lived on a farm in Licking district. He was formerly employed at the pulp mill here. Surviving are his widow and eight children.

Oliver E. Rice.

Special Dispatch to The Post.

Cumberland, Md., July 4.—Oliver E. Rice, 87, retired farmer and Civil War veteran, died late yesterday at his home following a long illness. He came here about 28 years ago from near Twiggtown. Besides his wife, he leaves one daughter, Mrs. George C. Gross, this city. He served in the Union Army, Company D, First Maryland Cavalry.

Funeral services will be held tomorrow at Mount Hermon, with burial in the church cemetery.

Sister M. Loretta.

Special Dispatch to The Post.

Frostburg, Md., July 4.—Requiem mass was celebrated yesterday for Sister M. Loretta (Josephine) at Ursuline Convent, Washington. A daughter of Margaret A. Stein and the late John P. Stein, Sister Loretta died at Allegany Hospital, Cumberland, Md., after a long illness.

She was connected with the Ursuline Convent at Frostburg, the home of the teachers in the parochial schools of Frostburg and Elkhart. Interment took place today in Mount Olivet Cemetery, Washington. Sister Loretta was 52 and a native of Baltimore. Sister M. Baptista is a surviving sister.

Luke Motorist Hurt As Auto Hits Bridge

Special Dispatch to The Post.

Luke, Md., July 4.—Robert Warnick, 24, of Luke, was critically injured early yesterday when his car struck a concrete bridge on the Luke-Bloomington road. Rendered unconscious, he was taken to the Potomac Valley Hospital, Keyser, by a motorist. At the hospital it was reported he has a fractured skull, brain concussion, lacerations and abrasions.

Warnick was traveling alone and there were apparently no witnesses. It is believed he lost control when he ran through shale along the road.

CAN YOU SCORE 81?
TEST YOUR KNOWLEDGE
of the important news of the year by the 16-page current events quiz in the new issue of TIME. (Time readers average 81%.)
TIME ON SALE TODAY AT ALL NEWSSTANDS

10,000 Hear Fish Hit New Deal 'Termites'

Talks to First Meeting of Constitutional League in Old Dominion.

By the Associated Press.

Buckroe Beach, Va., July 4.—Representative Hamilton Fish, of New York demanded here today that President Roosevelt recall what he termed visible and invisible agents trying to bulldoze and bamboozle Congress. He launched an attack on what he called the New Deal's efforts to deprive the States of their constitutional rights and privileges.

The New York Representative came here to attend the inaugural meeting of the Constitutional League of America, which was organized in Richmond six months ago.

"The New Deal's proposal," he said, "to change the United States from a Federal union into a dictatorial nation where the States will become mere provinces ruled by dictatorial government at Washington is a direct violation of the States rights as embodied in the Constitution." He asserted that "the American people do not intend to surrender their rights and liberties to erect a Fascist or Communist supergovernment without a widespread political battle."

Representative Fish said the New Dealers are like termites continuing to undermine the Constitution. He referred to the Supreme Court's decision against the delegation of legislative powers to the President as a direct blow to the aspirations and plans of the Administration.

Today's gathering was attended by some 10,000 people assembled at the Buckroe Beach Pavilion and marked the beginning of an effort to place a copy of the Constitution in every home. The Constitutional League was founded by Ruth R. Cunningham, of Richmond, and chapters are being formed throughout the country.

George P. Hayes, of Richmond, presided at today's session.

Charlottesville Gets Brandy Firm

Directors of New Distillery Confer With Growers.

Special Dispatch to The Post.

Charlottesville, Va., July 4.—A corporation to manufacture distilled fruit brandy has been formed here, it was learned yesterday, when the board of directors of the new corporation met in a joint meeting with the directors of the Monticello Grape Growers Cooperative Association, Inc.

The charter of the new company, the Virginia Fruit Brandy Distilling Corporation, calls for a capitalization of $100,000 and it has acquired Federal and State permits to manufacture all distilled liquors, as well as wine. The plant will be located at North Garden.

Officers of the company are: E. C. Knight, Rural Retreat, president; William H. Boaz, Covesville, vice president; J. H. Dinneean, jr., Richmond, secretary-treasurer; R. T. Lipscomb, Richmond, sales manager; R. L. Knight, jr., Washington, D. C., and W. H. Hopkins, Richmond, associates.

Firemen Name Officers In Charlottesville

Special Dispatch to The Post.

Charlottesville, Va., July 4.—The Charlottesville Fire Department elected the following officers at a meeting last night:

President emeritus, H. K. Hawthorne; president, Charles Carter; vice president, S. H. Florence; quartermaster, E. W. Weakley; chaplain, Dr. Henry Alford Porter; Chief, C. H. Page; assistant chief, A. N. Allegree; captain, R. S. Allegree; first lieutenant, H. Cooper Gleason; second lieutenant, J. C. Dollins; secretary, W. B. Jarman; treasurer, W. R. Ellington; surgeon, Dr. M. L. Rea.

!

Good Morning! Do you know that we are air-cooling specialists? Many a man, putting on the latest equipment offered in our store, goes out feeling that F Street is ten degrees cooler. Schloss Brothers Hot Weather Suits are the heart of our air-cooling equipment. Come in and cool off.

Meyers.
MENS SHOP
1331 F STREET

School Superintendent

W. B. SIMMONS, of Berkeley Springs, W. Va., who has been named superintendent of Morgan County Schools, succeeding B. S. Cross, who served 12 years in that office.

6 Trucks Held By Maryland In License War

West Virginia Retaliates by Seizing 3 Vehicles of 'Free State.'

By the Associated Press.

Baltimore, July 4.—Maryland boosted its score to six today with the seizure of two more West Virginia trucks as the license "war" between the States continued with no truce or solution yet in sight.

Commissioner of Motor Vehicles Walter R. Rudy, at his home in Mount Airy for the holiday, said there had been no developments looking toward a settlement of the controversy.

The two West Virginia trucks were seized today at Oakland, Md., where four other already are being held. One was driven by Robert Thomas and was owned by the R. D. Wilson Co., Clarksburg, W. Va. The other was owned by Bert M. Lanham, also of Clarksburg and was driven by Walter C. Sappington.

Sappington said he had been in New Jersey for a week and knew nothing of the war. Each man was fined $10 and costs for having improper license markers and $1 and costs for having no Maryland registration cards.

The arrests were made by Corporal Thomas Currie of the Maryland State police.

Three Maryland trucks are being held at Martinsburg, W. Va., pending hearings next week. The permit fee required of out-of-State trucks "for hire" under a new West Virginia law had not been paid.

Capt. Torrence Heads Lynchburg Detectives

Special Dispatch to The Post.

Lynchburg, Va., July 4.—W. D. Torrence, who has been with the police department nine years, has been made chief of detectives. He succeeds V. B. Grow, who was made chief of the department July 1. Capt. Torrence was a first sergeant in the army during the World War.

Trade Pacts Are Rapped At Institute

Credit Men's Spokesman Calls New Tariffs Short-Sighted.

Predicts Abandonment of Them Will Be Necessary.

By the Associated Press.

Charlottesville, Va., July 4.—Trade treaties and reciprocal tariff arrangements, praised before the Institute of Public Affairs yesterday, were attacked at the same forum today by William S. Swingle, director of the foreign department of the National Association of Credit Men, as being made under "a short-sighted policy."

"Such compensating treaties and bilateral agreements, of which more than 200 are in exisence today, may appear to be a way out, but in my opinion are a short-sighted policy," he said.

"By their very increase in number, they complicate trade conditions throughout the world and will, if continued, of their own weight reach such a stage of interlocking difficulties and cross-currents that their abandonment will be a necessity."

Mexican Six-Year Plan.

Opposing views as to the worth of Mexico's "six-year plan" were expressed before the Fourth of July audience at the round table on Latin-American relations.

Dr. Raymond Deteta, director general of statistics for the Secretaria de la Economic Nacional, in Mexico City, foresaw the salvation of the country through a return of the land to her people, while Dr. W. W. Cumberland, of New York City, insisted that though social values under the Mexican plan may be high, the standard of living will remain low.

Resemblance between the Mexican plan and the New Deal was pictured by Dr. Cumberland of Wellington & Co.

Charges of "over-organization," conflict and confusion, "colossal extravagance and waste," and steep administrative costs, were hurled at the FERA and the VERA by Arthur W. James, Virginia's public welfare commissioner, in an address late yesterday.

Approximately $2,000,000 of the $15,000,00 annually allowed Virginia is going for administration, and 60 per cent of the time of the local and State VERA offices is consumed in making reports of "statistical character" to Washington, he asserted.

Regimentation Attacked.

"In both countries," he said, "individuals are no longer expected to think for themselves, but to do as they are told. Outstanding enterprise and thrift are not to be rewarded. Property is not to be protected. Contracts are to be observed if convenient. Foreigners are to have little or no part in developing the resources of the country and are to be subjected to special discriminations. Government ally supported efforts are to be made for setting class against class. Currency policy and banking technique which have resulted in material progress wherever applied are to be abandoned and supplanted by methods which have been synonymous with economic stagnation."

Retired Postmaster Honored at Easton

Easton, Md., July 4 (AP).—U. F. Carroll, who retired this week as postmaster of Easton, was given a banquet by the employes of the local postoffice.

Carroll, a Republican, who has held the post for five years, was succeeded Tuesday by Edmund H. Bray, a Democrat.

"YOU'VE BEEN SITTING AT A DESK ALL DAY—YET YOUR SUIT LOOKS LIKE YOU JUST PUT IT ON!"

"IT'S A CUSTOM TAILORED SUMMER SUIT—MADE BY HAND—AND WORTH $35.00."

$35.00 - On The Budget Plan

KASSAN-STEIN INC.
CUSTOM TAILORS
510 ELEVENTH ST. N. W.

Two Stars of London Stage to Support Miss Cornell in Shakespeare Next Fall

New Romeo and Mercutio Sign For Next Tour

Will Be Seen in Capital; A New Beauty Bobs Up; Theater Notes.

(Reprinted from Yesterday's Last Edition.)

By Nelson B. Bell.

From the Belgravia Hotel in London, England, comes a bulletin from that punctilious publicist, Mr. Ray Henderson—who has been sharing the European pleasures and professional pursuits of the Katharine Cornell-Guthrie McClintic producing firm—to the effect that Mr. McClintic, before sailing for New York on the S. S. Normandie recently, stated that Ralph Richardson and Maurice Evans, two of the leading actors of the English stage, will appear with Miss Cornell in Shakespeare's "Romeo and Juliet" in this country next year. Evans will be seen as Romeo and Richardson as Mercutio.

Although both of these players have had wide experience in Shakespeare, neither has heretofore played the role he is to act in his American debut with Miss Cornell.

Richardson has been seen in a considerable range of classic and modern characters. With the Old Vic company in London—to which Charles Laughton not so long ago dedicated a year of his professional career at a fraction of the salary he is able to command in Hollywood and Ainstree—he appeared in several Shakespeare tragedies with Edith Evans and John Gielgud, his Iago attracting unusual attention. He played the leading roles in W. Somerset Maugham's "Sheppy" and "For Services Rendered" and was Charlotte Bronte's husband in Clemence Dane's "Wild Decembers."

Scored in "Eden's End."

It was perhaps his performance in J. B. Priestley's "Eden's End" that placed him in the front rank of living British actors. His most recent London engagement was in Priestley's "Cornelius." He also has appeared in several talking pictures on the other side.

Evans, who was born in Thomas Hardy's native village in Dorset, England, first acted as a child in his father's (Herbert Evans) dramatization of Hardy's "Far From the Madding Crowd,' with the Wessex Players. Following this engagement in repertory in Cambridge, Evans' first London success was in John van Druten's "Diversion." He was the original Raleigh in "Journeys End,' which he acted for 18 months in London.

During the past season he has been with the Old Vic company in such roles as Hamlet, Richard II, Iago, Petruchio and Bennedick, in Shakespeare, and as the Dauphin in George Bernard Shaw's "Saint Joan."

Mr. McClintic also has expressed the hope that he will be able to arrange for the appearance of John Gielgud in "Hamlet' in America in the autumn of 1936. Gielgud soon will be seen in London in Andre Obey's "Noah," which Pierre Fresnay acted with success in New York last season.

Tomorrow morning Loew's Columbia Theater will offer more than merely a new screen bill. It will introduce to the Washington public also a new assistant house manager in the person of Brock Whitlock. Mr. Whitlock comes to the Columbia as Manager Frank Taylor's associate in the conduct of the house after a successful period of service for Loew in Richmond, Va. Beginning in the capital of the Old Dominion as an usher, he rose to the position of chief of service, a post which he now relinquishes to come to the Capital of the Nation as assistant manager. Mr. Whitlock succeeds Eston Early, resigned.

A Youthful Venus.

Betty Grable, whose likeness appears on this page, is, it seems, one of those enviable young women who crashes the screen with a complete equipment for a meteoric career before the cameras. In the quaint vernacular of the showshops, she "has everything."

"She has almost perfect features," states Mel Berns, head of the make-up department at RKO-Radio Studios. "She requires very little make-up and no 'art work' to make her beautiful. Teeth, eyes, hair and facial contours are Venus-like."

One wonders a little about Venus' teeth and their exact place in history, but Mr. Berns should know!

Bernard Newman, famous designer of the "Roberta" fashions and formerly of Bergdorf Goodman, asserts that Betty has natural style and a flair for wearing showy clothes.

'Little Miss Twinkletoes!"

And Hermes Pan, associate dance director of "Roberta," says her twinkling toes—we have never been quite sure what a toe does when it twinkles, but it must be something pretty swell—were born to rhythm. She learns new dances more quickly and with more dash and go than any youngster he has known in years, Pan insists.

That's all very nice. In addition, Miss Grable deserves to be noted as one young towhead who refuses to be a platinum blonde. Miss Grable is a quick-silver blonde—whatever that is.

Corroboration of all these pretty speeches concerning this young newcomer may or may not be found on the screen at the Metropolitan Theater, beginning tomorrow, when she debuts with Wheeler and Woolsey in the leading feminine role in "The Nit Wits."

I will say, however, that Betty's best, close-up camera studies seem to bear out all the handsome things that have been said of her beauty. She is a child of lovely features and coloring. The picture on this page appears there because it was the only one of her showing a firecracker and this is the Fourth of July.

A little tough on the parrot, but think what happens to a firecracker!

When the National Civic Theater Society presents "The Bride the Sun Shines On" in The Odeon, on the grounds of the National Park Seminary, at Forest Glen, Md., tonight, as its second offering of the summer season, the role of best man will be played by Harry MacArthur, one of my esteemed confrere, Mr. Edward de Selding Melcher's associates on the reviewing staff of the Star. I trust the jinx that has pursued some of the other members of the acting company will not molest their new actor and second play.

During the first week's run of "A Murder Has Been Arranged," both Director John Mann and Margaret Hatfield suffered physical mishaps that were painful, but not enough to keep them out of the cast. Mr. Mann cracked a rib in that last-act fall down the flight of steps and Miss Hatfield, in a fainting fall, painfully twisted a knee.

Then, one night, Bob Pitkin had his black silk socks swiped from his dressing room and had to stand up all the evening, because white hose, somehow, do not seem quite right with evening clothes.

Good luck, Harry, and careful about breaking your neck!

"Just Around the Corner."

There are numerous evidences about that the panic is over insofar as the film producers are concerned. Those handsomely gotten up brochures describing the new season's product of the various film producing companies are beginning to make their appearance again after several seasons of conspicuous absence from the dramatic desks by reason of their excessive cost.

Yesterday there arrived from Manager Hardie Meakin's office a binder of small dimensions, but exquisite artistry, setting forth the manifold virtues of the picturization of H. Rider Haggard's story of "She," which opens at RKO-Keith's today as the initial screen starring vehicle for Helen Gahagan, one of the theater's authentic beauties. This is an attractive little thing to have lying around, but serves no such utilitarian purpose as the other one that arrived on the same post.

Desk Pad Publicity.

I mean that, accompanied by a cordial note from Joseph Kaliski, Washington branch manager for Gaumont British Picture Corporation of America, there came to this desk a large, leather-bound folder containing a set of unusually artistic 13 by 16 inch plate paper descriptions of the new season's output of Gaumont British with portraits of the stars of the respective pictures on the reverse side in natural colors.

It is explained by Mr. Kaliski that after the legends on the text sides of the descriptive matter have been absorbed and the pictures have served their purpose, what you have left is an exceedingly smart and serviceable desk pad in dark brown leather. Mr. Kaliski is entirely correct. That is precisely what you have left and it is very well worth having.

Thank you for the compliment and the friendly expressions contained in your note, Mr. Kaliski. We will get around to the G-B product, to decorate local screens next season, at another time. It looks great.

Those auditions went right on again last night on the stage of the National Theater, singers, dancers, monologists, impersonators, instrumentalists—please, Mr. Compositor, not "instrumentalities!"—acrobats, vertriloquists and what not competing earnestly for places of favor in the eyes of Director Gene Ford, who is faced with the complex task of casting the third annual "Going Native" revue, to be presented on the stage of Loew's Fox Theater in August.

Last night's aspirants for preferment revealed the same ardent spirit as was disclosed by those who went through their paces on Monday and Tuesday nights. What a hold the theater takes, once it gets in the blood!

You should watch these youngsters do their stuff just to get a glimmering of what it is that makes the theater click and will continue to make the wheels go 'round as long as a yen for self-expression grows in the human mind and heart.

Fascinating, I calls it.

Stitch-in-Time Note.

Remember, if it doesn't explode the first time, for goodness' sake don't pick it up and blow it!

Fourth No Day to Crave Cracker!

Polly may want a cracker, but not the kind in favor today, even when proffered by so beguiling a young woman as Betty Grable, the "all-American blonde"—whatever that is—pictured above in a costume that defies description. Miss Grable is currently appearing before the cameras in RKO-Radio's "Old Man Rhythm," but what is more immediately important is that she is the vivacious youngster with Wheeler and Woolsey in "The Nit Wits," opening tomorrow at the Metropolitan. She is said to be as explosive as one of the firecrackers she is holding.

One Change on Board Of Loudoun Hospital

Special Dispatch to The Post.

Leesburg, Va., July 4.—Mrs. E. B. White was re-elected president of the ladies' board of the Loudoun County Hospittal at the annual meeting here. Other officers re-elected were Miss Alice Davis, first vice president; Mrs. Robert Walker, second vice president, and Mrs. B. E. B. Hall, of Middleburg, secretary.

Only one change was made in the officers of the institution. Mrs. Emma Willard, of Lucketts, was elected treasurer in the place of Mrs. E. L. McFarland, who resigned after 13 years' service. The board voted to retire two $1,000 bonds on the institution.

Fourth of July Ushers in Fine Week of Shows

Keith's and Odeon Present New Bills Today; Others Open Tomorrow.

(Reprinted from Yesterday's Last Edition.)

What is heralded as one of the most fantastic adventure tales ever recorded by the motion-picture cameras will be revealed for the first time in Washington on the screen of the RKO-Keith Theater today, when Helen Gahagan will make her cinema debut in RKO-Radio's picturization of H. Rider Haggard's celebrated story of "She." "She" was produced by C. Merian Cooper, who has specailized in bizarre screen stories, as witness "King Kong," "Grass," and others. The supporting cast will include Helen Mack, Nigel Bruce, Gustav von Seyffertitz, Lumsden Hare, Noble Johnson and many more.

• • • •

For the week beginning tomorrow, at the Earle Theater, the chief screen feature of the bill will be the Warner Brothers production of "Don't Bet on Blondes," a comedy in which the principal roles are played by Warren William, Claire Dodd, Guy Kibbee, William Gargan, Vince Barnett and Hobart Cavanaugh. On the stage Phil Regan and Winifred Shaw, the singing stars of "In Caliente," will headline the bill, in person. Others on the vaudeville program will be Adair and Richards, with Sunny Rice and Noel Cravath, dancers; Al Norman, "Broadway's newest comedian," and the Royal Swedish Bell Ringers.

• • • •

"Murder in the Fleet" is the exciting title of the major film attraction to be seen at Loew's Fox Theater for the week beginning tomorrow. In it the principal roles are played by Robert Taylor, Jean Parker, Nat Pendleton, Ted Healy, Jean Hersholt, Frank Shields, Arthur Byron, Donald Cook and Raymond Hatton. The narrative is said to abound in thrills, mystery and, oddly enough, comedy. On the stage, "Billy Rose's Cavalcade," which created a sensation at his Music Hall in New York, will be presented as the headline offering exactly as contrived by Ben Hecht. Others in the stag portion of the program include Young, Worth and Wyle, a "trio of scream stars;" Creel and Allan, singers, and the Five Youthful Rhythms. News and orchestra added.

• • • •

William Powell, as a "love 'em and leave 'em" type of wooer, will be the pictured star of the week, beginning tomorrow, at Loew's Palace in "Escapade," adapted from the German play, "Masquerade," in which he is supported by Virginia Bruce, Mady Christians, Frank Morgan, Reginald Owen, Laura Hope Crews and Henry Travers. The role is said to be the star's best since "The Thin Man." "Sprucin' Up," an Our Gang comedy; a Walt Disney Silly Symphony, "Water Babies," and newsreel will complete the bill.

• • • •

"The Nit Wits" is the presumably appropriate title of the new feature picture in which Bert Wheeler and Bob Woolsey will be seen on the screen at the Metropolitan Theater for the week beginning tomorrow. The principal feminine role in this celluloid hilarity will be played by Betty Grable. Evelyn Brent, also, is prominently cast. The supplementary attractions will be "No Motor to Guide Him," wtih Shorty, the chimpanzee; a Paramount Pictorial and full 15-minute newsreel.

• • • •

Marlene Deitrich, one of the screen's distinctive and distinguished personalities, will be the pictured star at Loew's Columbia Theater for the week beginning tomorrow in "The Devil Is a Woman," last of her vehicles to be directed by Josef von Sternberg. In this subject the star is said to have a role, in the character of Concha, comparable to the one that zoomed her stardom in that sensational German film, the "Blue Angel." Lionel Atwill, Cesar Romero, Alison Skipworth and Edward Everett Horton lead the support.

• • • •

Glen Echo Park today is prepared to cater to the amusement needs of thousands of holiday pleasure-seekers. The Crystal Pool, with a capacity of 3,000 swimmers; the Spanish Garden Ballroom, with McWilliams' Orchestra to furnish the dance music, and all of the other 50-odd devices will be in full, midsummer operation. The picnic groves will be available to family and group parties and admission to the park will, as usual, be free.

• • • •

With new amusements added to the resort this summer and the picnic grounds and facilities both increased and improved, Marshall Hall Park, down the Potomac, anticipates the peak attendance record of the season today, when holiday crowds will seek the refreshing coolness of a sail down the river to this popular resort. The Wilson Line steamers will make extra trips to accomodate the outing parties and every provision has been made for the comfortable handling of the city throngs.

• • • •

Tonight at 8:30 the National Civic Theater Society will present "The Bride the Sun Shines On" as the second of its summer productions in The Odeon, on the grounds of the National Park Seminary, at Forest Glen, Md. The cast will be led by John Sikken and Margaret Hatfield and will include Robert Pitkin, Richard Midgeley and numerous others. The play has been directed by Forney Reese.

• • • •

The Roadside Theater next week will continue the run of its first manuscript play of the season, "Grand Gesture," a new comedy-drama, by Winona Godfrey. The principal roles are played by Denis Connell, Virginia Rand, Adele Gusack, Paul Bradbury Walter, Ed Stevlingson and Richard Stringfellow. The piece was directed by Harrold Weinberger.

Hollywood

By Sidney Skolsky

Tintypes.

Hollywood, July 4.

GRACE MOORE likes to work in flickers, for she can listen to Grace Moore sing. It is a big advantage over the stage. On the set she was both performer and audience.

She would sing a number and then sit in a chair and listen to the playback a few minutes later. Every note she takes in "Love Me Forever" met with her approval. She is no cinch audience for herself.

However, she was more at ease when singing a number than when playing a dramatic scene. She claims she'd rather sing than do anything else. She says she's more completely herself when singing than at any other time.

She drinks pineapple juice with hot water, and tea with lemon before singing.

She likes to go without makeup and put on her oldest clothes on opera performance days. She does this to enjoy the glamour of dressing up in opera costumes.

• • • •

She is fond of clothes and, except on that day mentioned, she always likes to appear smartly dressed. She goes window shopping in her auto. She will drive by slowly and if she likes a model on display she will send her chauffeur in to purchase it. She hates to go into shops. She does buy her own undies, however.

She loves evening clothes best of all. She seldom carries money, always paying by check.

Her favorite jewel is an emerald, and she has a wonderful collection of them. She doesn't wear them often. She keeps them in a bank for safety's sake.

• • • •

She was permitted to make her own selection of an opera for her big number in "Love Me Forever." She chose "La Boheme." In the flicker, she makes her debut at the Metropolitan Opera House in this opera. She actually made her debut at the Metropolitan on February 7, 1928, and the opera was "La Boheme."

19-Year-Old Ordinance Against Weeds Revived

Special Dispatch to The Post.

Winchester, Va., July 4. — A 19-year-old ordinance has been revived by City Manager Arthur M. Field as the result of complaints reaching his office regarding vacant lots which have not been cleared of brush, weeds and other vegetation for long periods.

The ordinance provides that all lots be kept clear of vegetation and persons who refuse to heed the ordinance will be subjected to fines of from $1 to $10 for each 24 hours the condition continues after notice is given.

AMUSEMENTS

Loew's FOX
FAT 14TH
MET. 5001
NOW!
One of the greatest mystery thrillers of the year..!
MURDER in the FLEET
with ROBERT TAYLOR • JEAN PARKER
TED HEALY • UNA MERKEL and JEAN HERSHOLT
Metro-Goldwyn-Mayer Picture
STAGE—Vaudeville that's different..!
THE RAVE OF BROADWAY... THE TALK OF TIMES SQUARE!
BILLY ROSE'S "Small Time" CAVALCADE
35—ENTERTAINERS—35
YOUNG, WORTH & WYLE • CROEL and ALLAN
"SCREAM STARS IN PERSON" "A CYCLE OF SONG"
YOUTHFUL RHYTHMS
with FRANK LITTLE • IVA KITCHEL
MARTHA BENTON • DAN & BETTY
PHIL LAMPKIN OVERTURE

Loew's COLUMBIA
NOW! TANTALIZING AND TEASING...SHE BOUND MEN TO HER WITH MAD INFATUATION!
MARLENE DIETRICH
Lovelier—more glamorous in Paramount's
"The DEVIL IS A WOMAN"
with EDW. EVERETT HORTON • LIONEL ATWILL
ALISON SKIPWORTH • CESAR ROMERO
..Extra.. Betty Boop CARTOON COMEDY NEWS
25¢ TO 5:30 • NIGHTS 25¢ 40¢

AMUSEMENTS

WARNER BROS. COOL
EARLE
It's the Best Bet in Town for Frolicsome Fun and Merry Madness of Love!
WARNER BROS. COMEDY RIOT
DON'T BET on BLONDES
with WARREN WILLIAM • CLAIRE DODD
Guy Kibbee • William Gargan
Starts TODAY
ON STAGE
WARNER BROS. RISING STARS OF "GOLDDIGGERS" & "IN CALIENTE"
Phil REGAN
"The Singing Juvenile"
Winifred SHAW
Who Introduced "Lady in Red" Song
ADAIR & RICHARDS • AL NORMAN
ROYAL SWEDISH BELL RINGERS
25c to 1 P.M.
NEXT ATTRACTION • GRACE MOORE in "LOVE ME FOREVER"

AMUSEMENTS

MEET THE GIRL
that Bill Powell picked for his "ESCAPADE"... Luise Rainer is the screen's new sensation!
PAINTER OF BEAUTIFUL WOMEN!
ARTIST'S MODEL FOR AN HOUR!
WHAT AN ESCAPADE!
Important news! Not only is "Escapade" the most exciting picture that Bill Powell ever made...BUT...it introduces a girl you'll rave about. No one could predict it! An overnight sensation! Be among the first to tell your friends about Luise Rainer!

WILLIAM POWELL
Escapade
with the girl you'd like to know better...
LUISE RAINER
FRANK MORGAN • VIRGINIA BRUCE
REGINALD OWEN • MADY CHRISTIANS
A Metro-Goldwyn-Mayer Picture • Directed by Robert Z. Leonard
Loew's PALACE NOW

AMUSEMENTS

NOW KEITH'S 15th at G
Cooled . . . Comfortably
H. RIDER HAGGARD'S
Amazing, fantastic, incredible, unbelievable novel,
"SHE"
Fabulously produced with a cast of 5,000 including
HELEN GAHAGAN
RANDOLPH SCOTT
RKO

In Tropical Weather—The Gentleman's Drink is
WM. WHITELEY'S
KING'S RANSOM
VOYAGED "AROUND THE WORLD"
SCOTCH and Soda

COMFORT—VALUE—ECONOMY!
★ FREE SWIMMING POOL
★ CENTRAL LOCATION
★ SOCIAL ACTIVITIES
★ GYM
A NEW 23 STORY HOTEL
KENMORE HALL
145 EAST 23rd STREET, NEW YORK
$1.50 to $3
Geo. A. Turbal, Mgr. WEEKLY $7 UP

CASH for OLD GOLD
Like watches—diamonds—gold teeth and old discarded jewelry. For over 30 years we have been buying old gold, and paying SPOT CASH
SELINGER'S
818 F STREET N. W.

Midyear Review and Prospects of Finance, Industry and Business

Stocks Reach Peak Levels Of Half Year

Low Interest Drives Investment Funds Into Market.

Legislative Hurdles Fail to Hinder Steady Climb.

By Claude A. Jagger.
Associated Press Financial Editor.

New York, July 4.—Spurred by declining interest rates, capital began an earnest quest of employment in the securities market in the first half of 1935.

Wall Street indulged in a fresh state of jitters over legislative prospects and possibilities in the early months of the year, but starting in March, investors partially closed their eyes upon Washington uncertainties and began to buy.

A broad advance carried scores of industrial shares and corporate bonds to new highs since 1931, while many of the gilt-edged bonds suitable for institutional investment reached new peak levels of the century.

The half year ends with the securities markets as a whole, as measured by price averages, roughly where they were in June a year ago, and substantially above the levels prevailing six months ago.

Railroads an Exception.

Railroad securities are a notable exception, although they have recovered briskly in recent weeks. Still, they are in the aggregate much below levels of last January, or of June, 1934.

Market action of the six-month period, despite the final victory of cheap money over legislative worries, was punctuated by Federal Government proposals and Supreme Court disposals of previous "New Deal" projects.

Early January, and the convening of a new Congress, saw the peak of the gradual rise in the stock market which set in last summer. There was a sudden uprush when the Supreme Court in effect upheld dollar devaluation in its momentous decision in February, but it was followed by four weeks of recession which reduced the price level almost to the lows reached in the precipitous drop of last July.

This slump reflected a combination of influences, including indications that the upswing of the intermediate business cycle which started in September was reaching a peak, the proposal to abolish public utility holding companies and other suggested legislation of far-reaching import, and a marked turn for the worse in railroad finance indicating a number of reorganizations.

But in March the long-battered utility shares began to rally. After 19 months of almost steady declines, Wall Street concluded that they were cheap, and that the Wheeler-Rayburn bill to regulate them and abolish "unnecessary" top companies might be substantially modified before enactment.

Peak Reached in April.

By April, it became clear that business had reached its seasonal peak, and that industrial production had turned downward, but cheap money began forcefully to manifest itself. Investors in the first Liberty loan—a favorite because of its tax exemption feature—found them called for redemption. Refunding or paying off of corporate loans had been on the increase. Call money, after holding at 1 per cent for 16 months, was cut to one-quarter of 1 per cent.

Investors were hard pressed to find profitable employment for their funds. Just at that time, silver began to rise by leaps and bounds, reaching a high of 81 cents an ounce on April 28. This caused enough inflation sentiment to dispose investors to buy equities, but stirred only a ripple of selling in bonds.

The most striking of business and financial developments of the half-year, probably, was the Supreme Court's unanimous rejection of NRA at the end of May. Securities markets, particularly shares, went into a temporary retreat, but as June wore on, it appeared that the dropping of the codes had been less disturbing to business than anticipated, although full effects might not be apparent until later in the summer. Securities quickly rallied.

Clearings Record Four-Year High

By the Associated Press.

New York, July 4.—The highest bank clearings in nearly four years in the 22 leading cities of the United States were reported today by Dun & Bradstreet for the week ended yesterday.

The total was $6,812,874,000, compared with $4,516,592,000 for the week ended July 4, 1934, a gain of 50.9 per cent over the five-day week of 1934 in which Independence Day fell.

At New York City the clearings were $4,757,231,000, an amount 56.7 per cent higher than last year, and the aggregate for the centers outside New York reached $2,055,593, a gain of 40.1 per cent.

Grain Trading In Sharp Drop Since January

Shrinkage in Six Months Was 30,000,000 Bushels.

By John P. Boughan.

Chicago, July 4 (AP).—Six months rarely paralled for trying experiences in grain trading ended today with Chicago Board of Trade business volume showing approximately 30,000,000 bushels shrinkage.

The comparison is with the identical six months of 1934. A typical month, May, exhibits roundly 37 per cent curtailment.

Whether significant or not, the fact is that lowest prices in most grains during the last half-year have been reached in the present month. Differences between the half-year's high and low prices were: Wheat about 23½ cents a bushel, corn and oats each 15 cents; rye, 42, and barley, 13½.

Free Play Disturbed.

President Robert P. Boylan, of the Chicago Board of Trade, said today: "The grain market developments in this country the past six months have shown graphically the disturbing effects of too much interference with the free play of supply and demand; the uncertainty created by new and untried political and economic experiments, and the world trade revolution which has made this country an importing instead of an exporting nation." He added:

"Cash prices for all grains have held at premiums which partly reflected the small size of all the major crops of 1934, but future contracts failed signally to manifest any sustained activity.

"During the winter months, prices for grain futures held fairly well, although markets were influenced for several weeks at the beginning of the year by uncertainty over the Supreme Court's ruling in the gold clause cases."

President Boylan continued: "With steadily decreasing stocks of cash grain at visible supply points, the markets moved up quite sharply during the fore part of April. Drought conditions up to that time had been a constructive influence but, from the middle of May on, continuing rains and declining cereal prices were coincident.

Low Prices in June.

"Lowest prices for the six months period just ending were made in June by wheat, oats and rye, these being a reflection of the generally promising outlook for crops, although there was some modification of sentiment, due to the threat of a late winter wheat harvest and the delayed planting of corn."

Open interest figures on wheat, Boylan stated, show the low ebb of trade volume. This interest amounted to 119,288,000 bushels at the beginning of January. On June 19, the total was 75,384,000 bushels, and a year previous the total was 127,891,000.

"Three of the features," President Boylan said in conclusion, "which have served to minimize the effect of the major crop calamities of 1934, may be cited as follows:

"1. The uncertainty resulting from political and economic experiments.

"2. The price ceiling placed over our markets by actual and threatened importations of grain.

"3. The hangover wheat surplus in Canada which has been held above the world price level."

Bituminous Coal Output.

The National Coal Association estimates bituminous coal production in the United States for the week ended June 29 as approximately 6,410,000 net tons. Production for the corresponding week: 1934, 6,146,000; 1933, 6,610,000 tons.

Business Conditions From Coast to Coast

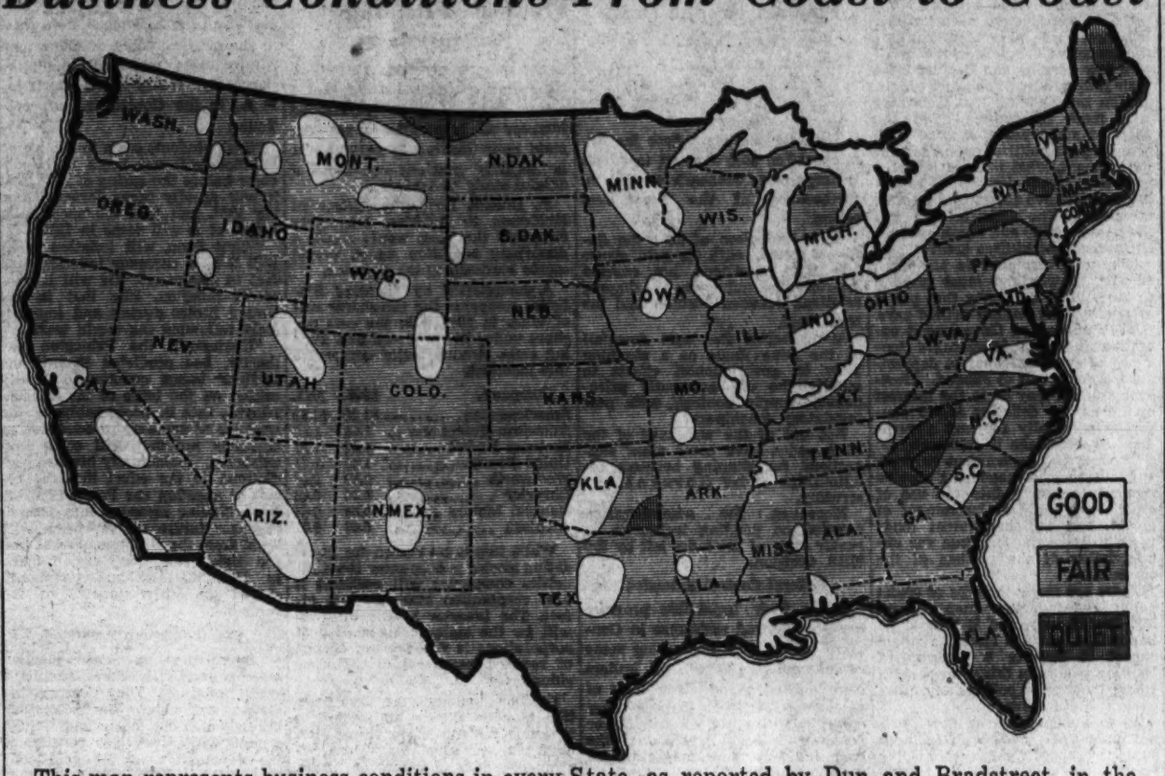

This map represents business conditions in every State, as reported by Dun and Bradstreet, in the July issue of Nation's Business, official publication of the United States Chamber of Commerce.

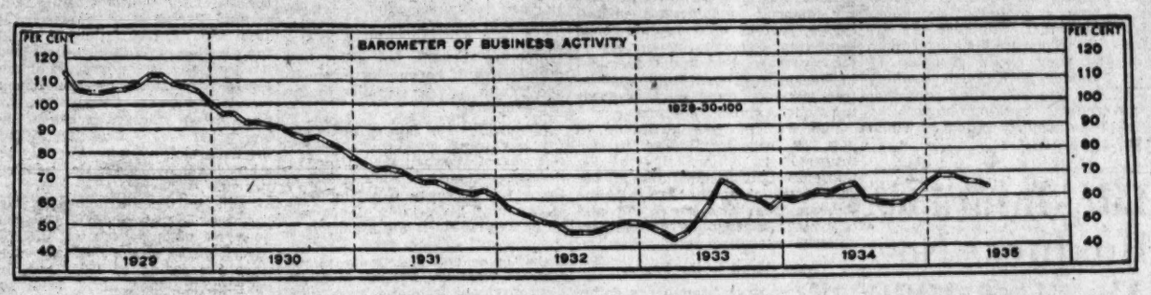

The Barometer of Business, which paused in April, moved slightly lower during May and June. The line for the five months portrays a retreat, but the current level fully equals the peak of last year.

Credit Board Returns 33% To Railroads

$24,284,209 Has Been Distributed to Carriers.

The Railroad Credit Corporation has returned 33 per cent of the fund administered by it, according to the report filed by the corporation with the Interstate Commerce Commission. Of the $24,284,209 total of liquidating distribution, $10,905,537 has been paid in cash and $13,378,672 credited on obligations due the corporation.

E. G. Buckland, president of the corporation, said that cash receipts in June amounted to $439,893, of which $357,610 was in reduction of loans, $81,703 was interest, and $580 was from miscellaneous sources.

The eighteenth distribution to participating carriers was made as of June 30, returning $735,885, or the equivalent of 1 per cent of the net contributions to the fund. The financial statement follows:

Assets.	Net change during June, 1935	Balance June 30, 1935
Investment in affiliated companies	*$712,331.51	$51,162,239.97
Other investments		239,500.00
Cash	80,931.61	256,646.30
Petty cash fund		25.00
Special deposits		209,040.13
Reserve for tax refunds—Miscellaneous accounts receivable	*588.11	30,361.81
Interest receivable	*34,835.89	104,272.04
Unadjusted debits	*316.25	57,175.20
Expense of administration	8,849.47	58,182.22
Total	*$688,289.68	$52,117,442.67
Liabilities.		
Non-negotiable debt to affiliated companies	*$735,319.87	†$49,286,431.44
Unadjusted credits	*$31.96	2,552,492.12
Income from securities and accounts	47,562.15	297,319.11
Interest accrued on loans, etc.—		
Capital stock		1,200.00
Total	*$688,289.68	$52,117,442.67

District of Columbia Leads Nation in Housing Progress

Modernization Credit Loans Pass the $1,000,000 Mark, While Mortgage Applications Totaling $5,066,000 Have Been Received.

By Henry H. Dearing,
Federal Housing Administrator for the District of Columbia.

Unprecedented progress in the solution of the national housing problem has been made in the year that has passed since the national housing act creating the Federal Housing Administration was legalized.

The record of achievement, nationally, is nothing short of remarkable. The District of Columbia, because of an early start in active participation, has retained a steady lead in the better housing movement.

Shortly after the act was passed, a local better housing committee was formed with the cooperation of a number of local business concerns. It was their task to acquaint home owners with the advantages that were provided by the national housing act.

Banks Cooperated.

The financial institutions in the District cooperated from almost the beginning, with the result that over $1,000,000 worth of modernization credit loans under Title I of the act have been made by local institutions. Almost an equal amount of loans have been reported by the building and loan associations for modernizing and repairing of homes developed very largely through the better housing program.

It has been estimated that not less than $5,000,000 has been spent in Washington for modernizing, repairing and altering homes. Sixty thousand seven hundred thirty-three individual home owners and tenants have been interviewed by the canvassers workng out of the Washington better housing headquarters, and pledges have been obtained for work valued at $1,210,000.

These pledges covered 28,200 jobs, averaging close to five jobs per pledge. A very substantial amount of this pledged work has not yet been done, and it has been extremely difficult to find competent and qualified workmen to do the work which is still waiting to be done.

In December Title II of the act became operative in the District, and moved along quite slowly at first, but gathered momentum as time went on.

Early in March the District office determined on accepting applications directly from mortgagors, and the public was invited to come in and go over their problems with us, so that they could be advised as to the best method of procedure in their individual problems.

Harris & Ewing.
HENRY H. DEARING.

Since March 25, over 55,000 people have been interviewed in the District office. As of the last day of June, 782 applications for mortgage loans have been received, totaling $5,066,000. Four hundred eighty-five commitments have been issued by the District office for $2,061,000 worth of loans, approximately 30 per cent of all applications received being for new construction.

The recent national educational

Continued on Page 22, Column 3.

Money Steady Abroad Since Franc Turmoil

France Halts Gold Drain and High Silver Prices React.

"The foreign exchanges have been quiet and generally steady during the month," says the July letter of the National City Bank of New York. "Following the formation of the new French Cabinet headed by M. Laval, to which French Parliament granted emergency powers looking toward an improvement in the government's budgetary position, the panic over the franc subsided and the market appears to have settled down to a waiting mood. With the Parliament soon to adjourn until fall, the prevailing opinion appears to be that the franc is safe for the time being at least. Reflecting a cessation of the gold drain toward the latter part of June, and some slight recovery in gold holdings, the Bank of France reduced its rediscount rate from 6 to 5 per cent. Similarly, an easing of tension was indicated in the Dutch monetary situation by a lowering of the official bank rate of the Netherlands from 5 to 4 per cent.

"Silver prices have continued to react from the high level of 81 cents reached in the latter part of April under the influence of world-wide speculation induced by the United States buying program. During the past month the price fell from 74½ cents to 69¾ cents, apparently under pressure of liquidation by speculators who had been disappointed in the volume of purchasing by the United States Treasury. Reports in the market are to the effect that Indian selling has been influential in the decline."

Water Earnings Increase.

New York, July 4 (AP).—An increase of 2.45 per cent in gross earnings in 1934 compared with 1933 for 60 privately owned water works companies was shown today in a survey by Swart, Brent & Co.

Bank of France Cuts Rate to 4%

By the Associated Press.

Paris, July 4. — The Bank of France, for the second time in less than three weeks, today reduced its discount rate as gold continued to flow into its coffers.

The reduction was to 4 per cent from 5 per cent, the figure at which it was set June 20 when the return of gold was first noted after huge losses in May.

Today's statement showed an increase in the bank's gold holdings of 247,000,000 francs for the week ending June 28.

The bank today also reduced the rate on 30-day government bonds to 4 per cent from 5 per cent.

Growers Hope For 12c Cotton And More Sales

Supply Is Estimated at 18,500,000 Bales for 1935-36.

By Frank I. Weller.

New Orleans, July 4 (AP).—The American cotton farmer, who saw the price of his produce rise from 5 cents a pound to almost 14 cents at times since 1933, is going into the 1935-36 season fairly hopeful of a 12-cent average and more cotton to sell than last year.

At midyear he had official confirmation by the Government that its practice of making loans to farmers against warehouse receipts for cotton would be continued. Since initiation of the practice the loan value of cotton has been stepped up from 10 cents to 12 cents a pound, and producers generally have the opinion that level is the Administration's idea of a fair base price.

Cash Average 13 Cents.

The cash price of cotton early in the season just ending averaged around 13 cents a pound. On August 9, 1934, it made a seasonal high of 13.63 cents. From that period until early March of 1935 values hovered around 12 cents, the Government loan price.

Then came the cotton textile industry's fight to overthrow the cotton processing tax, speculation that the Bankhead cotton control act might be repealed and rumors in the trade that Government cotton loans would be discontinued. By March 18 cash cotton had dropped to 10.50 cents a pound, the low so far this season. It had worked back to 11.75 cents by June 1.

If current private estimates prove correct, the 1935-36 supply of American cotton will be about 18,500,000 bales. Forecasts range from 10,500,000 to 11,500,000 bales for the new crop, depending on individual view of damage done by the wet weather, and average around 7,500,000 bales in the carryover.

There was a carryover of 7,746,000 bales when the 1934-35 season opened, and the 1934 crop added 9,469,000 bales.

Present Cotton Supply.

The apparent supply of American cotton in the United States on June 1 was about 8,474,000 bales. But approximately 4,400,000 bales were held off the market by the 12-cent loan and 800,000 bales were in the producers' pool, leaving only 3,274,000 bales of apparently free cotton for June and July needs.

Estimating a domestic demand of 800,000 bales during those two months, an export demand of 600,000 bales, mill stocks of 979,000 bales and 500,000 bales in transit, there apparently would be an available free market balance of only 395,000 bales at the end of the season.

Both domestic consumption and foreign demand is lagging. From August to June of the current season the former was 8.3 per cent less than during the corresponding period of 1934-35, and exports were about 38 per cent less.

Inasmuch as exports have been so small, particularly to Europe, there is a possibility they may pick up during the last two months of the season.

Money Markets

By the Associated Press.

London.

Bar gold declined 7 pence to 140s 11d. (U. S. equivalent $34.92.)

Bar silver quiet and unchanged at 31d. (U. S. equivalent 69.00 cents.)

Money ½ per cent. Discount rates, short bills, 1 6/16@1; 3-month bills ⅝ per cent.

Paris.

Three per cent rentes 76 francs 40 centimes; 4½ per cent rentes 82.85. Exchange on London 74.74. The dollar was quoted at 15.10½.

Prime Bonds Retain Favor Of Investors

Stand Firm Despite Gold Decision of Supreme Court.

Large Issues Break "Log Jam" in the Capital Market.

By Rader Minget.

New York, July 4 (AP).—The bond market during the first half of 1935 wended its way without serious break through what many experts regarded as the most extraordinary Government and private financial developments of more than a decade.

The year opened with an advance in the market in the face of a new Congress and an abundance of funds which pressed for investment, but the ascending curve of prices evened off and fell during March before rising again to the current level of recovery.

During this period, low-yield securities found favor with investors who sought haven during the storm of the Supreme Court decision, invalidating the gold clause in contracts, and when money rates fell to the lowest point in Wall Street's history.

Average Near High Point.

The Associated Press averages measured low-yield bonds at 107.7 on December 31, 1934, slightly higher than six months before, and in the past few days that group was above 110, a fraction below the highest price of many years.

Utility bonds rose while company executives sought to defeat the Roosevelt proposals for elimination of "unnecessary" holding companies. The utilities rallied from losses in the closing months of 1934 to above 95 in recent days, nearly 11 points above December 31.

Industrial bonds gained ground less slowly through the past 12 months with an accelerated rise in the last six. They stood recently at nearly 97, compared with 92.9 on December 31 and 89.5 on June 30, 1934.

Rails were pommeled soundly this year by fear of an adverse decision on gold and lower revenues. They were aided by limited freight rate increases, but invalidation of the pension act did not revive prices to a measurable degree. The rail price average gained from 86.1 on December 31 to 87.8 in January and then lost ground to a low of 76.4 in March. A recovery set in, however, to bring the current average to around 83.

Capital Market Opened.

Outstanding development in the new capital market was the "breaking of the log jam" in the new issues in March when a large packing company issued $43,000,000 in refunding bonds after the Securities and Exchange Commission modified its registration form.

With idle money bearing down on interest rates and more than $2,500,000,000 in excess bank reserves, highest on record, the Treasury launched a fresh refunding program early in March, exchanging old issues for new and paying less for the use of the money, the same plan followed by corporations.

Inflation scares engendered by the rise in silver prices, passage of the bonus bill, and unbalanced budget and relief expenditures had less actual effect on bond prices than analysts feared.

In the closing days of the six-month period, investors started a rush for tax-exempt securities when the Roosevelt tax-the-rich program was proposed for passage this year.

Shell Union Calls $1,000,000 Preferred

New York, July 4.—Acting for the Shell Union Oil Corporation, the New York Trust Co., as sinking fund agent, is asking tenders for the sale to it of 5½ per cent cumulative convertible preferred stock of the corporation to absorb $1,000,000.

The price is not to exceed the redemption quotation of $105 a share and accumulated and unpaid dividends. Unpaid dividends amount to $22 a share.

Boston Edison Issue Approved by State

Boston, Mass., July 4.—Formal approval of an issue of $53,000,000 first mortgage Series A sinking fund bonds, due 1965, of the Edison Electric Illuminating Co., of Boston, has been given by the Massachusetts Department of Public Utilities.

This is the first issue of long term first mortgage bonds to be offered by a Massachusetts utility since 1922, when the Turners Falls Power & Light Co. offered a bond issue. In accordance with Massachusetts statutes, the bonds will be awarded at public sale to the bidder offering the highest price, following the effective date of a registration statement filed with the SEC.

B. & O. Installs Faster Small Freight Schedule

Cutting in half the road time between New York, Philadelphia, Baltimore, Washington and Pittsburgh for delivery of less than carload shipments of merchandise, the Baltimore & Ohio Railroad has put into effect revised freight schedules that provide overnight point-to-point service.

To carry out the arrangement two new freight trains have been added between Philadelphia and Pittsburgh, one in each direction. This innovation permits the receipt of less carload merchandise at local freight houses in cities affected until late afternoon and 7 a. m. delivery at Pittsburgh.

INDICES OF WHOLESALE AND RETAIL PRICES

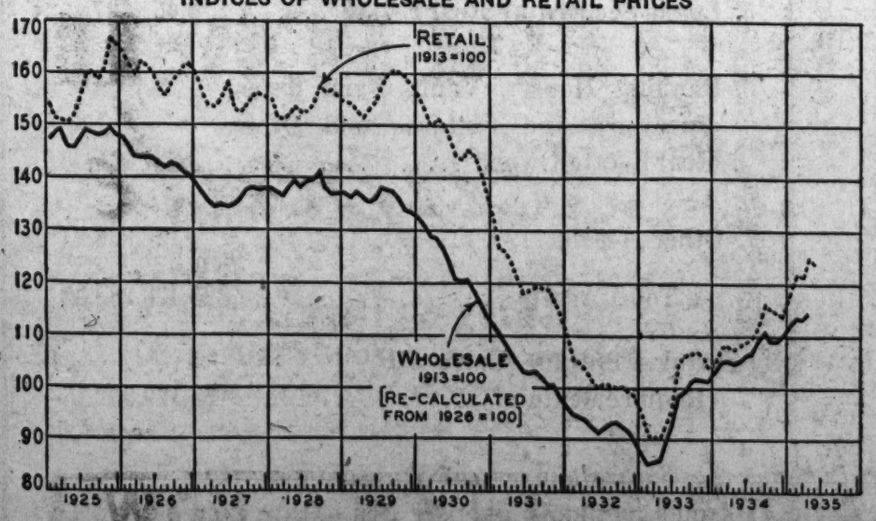

Indices of wholesale prices are computed from 784 commodities on a basis of 1926 equals 100. Retail prices are an average of 48 food prices.

INDICES OF INDUSTRIAL PRODUCTION

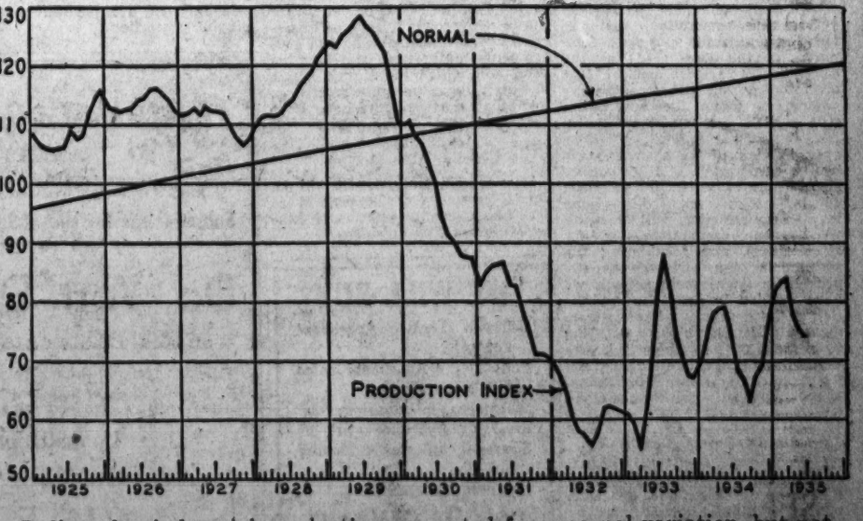

Indices for industrial production corrected for seasonal variation, but not for secular trend. In relatives, normal for 1926 equals 100.

Car Loadings Rise Expected For Quarter

Increase Is Estimated at 2.9 Per Cent for Third Period.

Freight car loadings in the third quarter of 1935 are expected to be about 2.9 per cent above actual loadings in the same quarter in 1934, according to estimates just compiled by the 13 shippers' regional boards.

On the basis of these estimates, freight car loadings of the 29 principal commodities will be 4,953,546 cars in the third quarter of 1935, compared with 4,812,279 actual loadings for the same commodities in the corresponding period last year.

Nine of the 13 shippers' regional advisory boards estimate an increase in the loadings for the second quarter of 1935, compared with the same period in 1934, while four estimate a decrease.

The tabulation below shows the total loading for each district for the third quarter of 1934, the estimated loadings for the third quarter of 1935, and the percentage of increase or decrease.

	Loadings 1934.	Estim. 1935.	Per cent change.
Allegheny	590,866	635,551	+ 7.6
Pacific Coast	201,949	232,864	+ 15.3
Pacific Northwest	151,309	157,609	+ 4.2
Southeast	391,478	401,355	+ 2.5
Southwest	341,663	338,114	— 1.0
Great Lakes	317,339	343,363	+ 8.2
Atlantic States	504,378	521,763	+ 3.4
Central Western	237,224	251,908	+ 6.2
New England	92,776	92,226	— 0.6
Northwest	392,078	392,474	+ 0.1
Trans-Mo.-Kans.	353,487	341,944	— 3.3
Midwest	665,746	652,336	— 2.0
Ohio Valley	571,986	592,039	+ 3.5
Total	4,812,279	4,953,546	+ 2.9

Of the 29 commodities included in the estimate, increases are expected in 25, while decreases are expected in only 4, all of which are agricultural products. The commodities in which reductions under the same period last year are anticipated represent only 10.2 per cent of the total estimated loadings for the 29 commodities.

The 25 commodities for which an increase is estimated are all grain; cottonseed and products, except oil; citrus fruits; other fresh fruits; potatoes; other fresh vegetables; poultry and dairy products, coal and coke; ore and concentrates; gravel, sand and stone; salt; lumber and forest products; petroleum and petroleum products; sugar, sirup and molasses; iron and steel; machinery and boilers; cement; brick and clay products; lime and plaster; agricultural implements and vehicles, other than automobiles; automobiles, trucks and parts; fertilizers of all kinds; paper, paperboard and prepared roofing; chemicals and explosives; and canned goods, including canned food products.

The four for which a reduction is estimated are flour, meal and other mill products; hay, straw and alfalfa; cotton, and live stock.

Of the commodities for which increases are estimated in the third quarter of 1935, compared with the same period last year, those showing the largest percentage of increase are, agricultural implements and vehicles other than automobiles, 42.5 per cent; brick and clay products, 24.5 per cent; citrus fruits, 20.8 per cent; other fresh fruits, 21 per cent; iron and steel, 19.4 per cent; ore and concentrates, 16.7 per cent; lumber and forest products, 14.4 per cent; and all grain, 10.5 per cent.

Exchange Plea To Oust Hupp Denied by SEC

Stockholders Would Be Put to Undue Risk, Says Commission.

The Securities and Exchange Commission, after public hearing, has denied the application of the New York Stock Exchange for delisting of the common stock of the Hupp Motor Car Corporation. In concluding its opinion, the commission stated:

"Although we think the exchange was fully justified in making the application, and that it is most commendable and encouraging that the exchange is concerned about such matters of management as are herein discussed, as matters now stand we do not think it best to grant the application. To grant it at this critical point in the corporation's affairs would subject the stockholders' interest to undue risk, and a contemplation of the salaries paid during the time of severe losses, of the treatment of the corporation by its bankers, of the Andrews and Cole contracts, of the cancellation of the Cole indebtedness, even of the Drake salary, small though it be, of the dissention which is menacing the existence of a once prosperous enterprise, of the repeated failure of Andrews to abide by his agreements, makes us very sympathetic toward the stockholders.

"We need not repeat the various acts of the corporation's management of which the exchange complains, or the steps taken by the directors to remedy them. If the conditions which prompted the exchange to make the application still existed, we would unhesitatingly grant the application. However, in view of the changes made by the corporation, of the commission's desire to protect the interests of the stockholders, in the hope that an honest effort will be made to run the corporation for the stockholders, and considering the attitude of the directors as expressed in their recent actions, we have decided to deny the application of the exchange without prejudice as to its rights as to delisting in respect of permanent registration on any proper grounds, including those of the present application. Accordingly, an order to that effect will be entered."

Standard's Power Output Up.

Chicago, July 4.—Electric output of Standard Gas & Electric Co. for the week ended June 29, 1935, totaled 62,915,184 kilowatt-hours, an increase of 1.5 per cent compared with the corresponding week last year.

Proposed Bank Legislation Starts War of Psychologies

New York, July 4.—Agitation for Government banking is a phase of a conflict between two deep-rooted impulses in public psychology, involving the choice between the present "personal competitive enterprise system" in America and the "compulsory State collective security system" of several European states, Virgil Jordan, president, National Industrial Conference Board, says in an article in the current issue of Banking published by the American Bankers Association.

"They involve fundamentally different and irreconcilable principles of human conduct and philosophy of life, and the conflict between them is the key to the economic, social and political struggles of today," the article says.

The enterprise system of which "the development of the United States has been the unparalleled example, depends for its motive power of progress upon the inexhaustible reservoir of energy in individual desire for personal advancement in prosperity, but it guarantees nothing to the individual save freedom of opportunity," Mr. Jordan says, in part. The collectivist security system places "all emphasis upon the maintenance of a minimum standard of living for the mass without regard to the creative power of the individual," he says.

"Quite simply the security system involves the modern form of the philosophy of the slave society," Mr. Jordan declares.

"The many-sided movement toward governmental banking, deposit insurance and currency management is the most direct and decisive expression of the universal instinctive search for security which is the sign of the times. In America our so-called social security legislation is an important indication of the drift away from the enterprise system toward a collectivist security system with concentration of authority in a central Federal Government.

"The nationalization of credit is crucial and indispensable for complete state control of the complex industrial and business structure of this country. The drive toward Government banking and monetary control is most determined because the relation of the State to credit goes to the root of the enterprise system. A collective security system is inconceivable without nationalization of credit. An enterprise system is inconceivable with it."

Under a collective security system, based on Government banking the controls "lie solely in the hands of a few persons and depend upon their judgment, will or caprice," Mr. Jordan says, adding that it is they who must determine "upon the basis of some predetermined plan or upon pure political expediency of the moment, what lines of industry and even what individual enterprises shall have access to the credit reservoir." The State, he says, has the power of life and death over all enterprise that utilizes credit.

"Every government is an organ of party power and must respond to the will of the party that put it in power," the Jordan article says. "Under unchecked Government operation it is an inescapable tendency of every currency to depreciate and for credit to expand. However much it may be in the interest of the nation, deflation is too dangerous politically for any government to undertake it deliberately.

"In the end government banking and currency management resolve themselves simply into the use of credit as a political instrument of power, and this instrument tends to be used in the long run for expropriation of the savings of the community."

There are many theories of credit policy and monetary management, Mr. Jordan says, and it "would be impossible today to choose a single expert to operate a government banking system in this country with whose theories or policies any other expert would agree."

As to the question of how business men feel toward government banking proposals, he says that they "may listen with approval to criticism of the existing banking structure and management, but after they ponder the practical realities they have a profound and sober realization that, whatever the defects in the private banking system may be, they would probably be worse under government banking than they are now," and adds that "government banking means the end of the business system of which they are a part."

Thorn of Silver Is Aggravating Woes of China

Prolonged Deflation Is Feared as Result of U. S. Policy.

New York, July 4.—The political difficulties of China, caused by the harsh demands of the Japanese government, have been further aggravated by the financial crisis through which the country is passing at present. At the bottom of the Chinese economic difficulties, according to the Alexander Hamilton Institute, is the silver purchase program of the United States which has caused a sharp increase in the price of silver, a factor which has had serious adverse effects on the economic life of China, the largest silver using country in the world. In the first place, it brought about a deflationary movement resulting in a material decline in prices and in business activity. Secondly, it resulted in large exports of silver from China which in turn created a currency shortage and a banking crisis.

The Chinese authorities are at the present time giving careful thought to the problem of currency reform and the question of abandoning silver. Most Chinese banking and financial authorities are of the opinion that, so long as the United States is legally bound to buy silver in large quantities at home and abroad, the price of silver will advance, thereby subjecting China to a prolonged period of deflation.

Lack of Funds a Handicap.

The greatest handicap which confronts China in reforming its currency is the lack of funds, particularly gold or balance abroad, and it is clear that, without the assistance from abroad, China could not successfully carry out a currency reform. Japan has indicated its willingness to extend financial aid to China. Such a move, however, is opposed not only by most of the political leaders in China, but also by the other great powers, which fear that this would further increase the economic hegemony of Japan in China.

Thus the silver-purchase program of the United States, which was started with the view of helping the silver-using countries, has brought China to the brink of financial collapse, and has tended to further increase the influence of Japan over Chinese political and economic affairs. It goes without saying that the action of the United States Government is greatly resented by Chinese banking and governmental authorities, and that the good will which the United States has built up in the country for over a century has been forfeited in recent months.

General Mills Election.

Minneapolis, July 4.—Donald D. Davis, president of General Mills, Inc., announces the election of Ashby Miller as vice president.

WE WILL BUY

Oaklawn Terrace Apartment notes
Park Tower Apartment notes
Ebbitt Hotel Bonds
Washington Auditorium 6s
Riverside Apartment 7s
Swartzell, Rheem & Hensey notes
Hamilton National Bank stock

COLONY COMPANY
Me. 2721-22 Washington Bldg.

Life Insurance Business Now Ahead of 1929

Total of Policies in Force Only Item Under That Year's.

Chicago, July 3.—The life insurance business has emerged from the five-year period of depression with the best record of any other division of business in the United States, it is announced by H. A. Davis, Chicago, independent life insurance analyst and authority, on completion of a survey covering approximately 99 per cent of the life insurance in force. Mr. Davis, president of the company bearing his name, surveyed every legal reserve company in the country.

Every vital department of the business, with the exception of total insurance in force, shows a gain over 1929, Mr. Davis stated. He attributes the gains to a more aggressive sales policy, supported by increased advertising expenditures.

Assets, premum income and number of policyholders registered increased, while total insurance in force decreased, the study disclosed.

Assets at the beginning of 1935 stood at $23,523,000,000 compared with $18,790,000,000 at the end of 1929; premium income during the fifth year of the depression totaled $3,779,000,000 against $3,632,000,000 in 1929; policy holders number somewhat in excess of 65,000,000 compared with approximately 64,500,000 in 1929 and total insurance in force stood at $105,639,000,000 compared with $109,000,000,000 at the end of 1929.

"The business as a whole," Mr. Davis stated, "is in a better position today than in the boom period, with more assets behind every thousand dollars of insurance than in 1929."

More life insurance companies than ever are now backing up their sales efforts with newspaper advertising, and 1934 registered a new high in this department, he found. Life insurance sales during 1934 increased approximately 10 per cent over the preceding year, he stated.

"This remarkable depression period showing," said Mr. Davis, "is due to a combination of factors, including scientific management, wide diversification of risks in investing the monies of the policyholders and the maintained public confidence in life insurance as a form of protection."

Government Seeks to Widen Economic Rule

Further Controls Are Planned Despite Death of NRA.

By Frederick Gardner.
Associated Press.

The half-year mark finds the Administration still engaged in efforts to forge more economic controls in furtherance of the New Deal set-up.

Since the close of 1934 the Supreme Court, with its gold clause and NRA decisions, has exerted far-reaching influence in shaping relations between business and the New Deal.

Many hailed the legal downfall of the Blue Eagle as a stunning blow to governmental efforts to modify the old automatic price-demand-supply controls with new regulatory machinery.

But out of the wreckage of the NRA codes have come other suggestions for shaping business relationships under Government scrutiny.

Moreover, the administration counted on pending legislation to repair some of the holes left by the NRA decision.

Federal Control Extended.

While their legislative program has encountered resistance in Congress which may necessitate some curtailment, the New Deal leaders have pushed ahead along lines of extending Federal controls over credit facilities, the electric power field, labor-capital relations, the coal industry and marketing of farm products.

Meanwhile, behind the more spectacular political developments indications were seen of slowly improving financial fundamentals, including a revival of corporate bond refunding, signs of thawing ice in the mortgage field and consequent expansion in private building; relative gains in some durable goods lines and stability in prices.

Improvement was attributed in part to more confidence in the future of the dollar, following the Supreme Court's decisions in the gold clause cases, the defeat of the Patman greenback bonus bill and talk in Treasury quarters of international exchange stabilization.

Aid Given to the Franc.

The Treasury, through the dollar stabilization fund, intervened recently to help the French franc out of a tight spot. But the stabilization outlook is believed by many observers here to hinge on England's willingness to join France and the United States in conversations.

Gloom precipitated in New Deal circles by the Supreme Court NRA ruling has given way to a more cheerful note predicated on forecasts of good crops later in the year, the absence of wide-spread price-cutting or business confusion in wake of the legal termination of NRA codes and a larger flow of revenues into the Treasury's coffers.

Larger revenues enabling reduction of its borrowings in the money market and President Roosevelt's tax message, proposing heavier levies on concentrated wealth, introduced a new factor into the Treasury's prospects.

ALEX. BROWN & SONS
MEMBERS
New York Stock Exchange
Baltimore Stock Exchange

ORDERS EXECUTED IN ALL MARKETS

734 15th Street N.W.
HEAD OFFICE
Baltimore Maryland.

We Specialize
in Stocks of
NEW YORK FINANCIAL INSTITUTIONS

Recent price rises in such stocks is a forerunner of future advances.

FURTHER INFORMATION AND REPORTS WILL BE FURNISHED FREE UPON REQUEST.

George M. Ferris & Co., Inc.
Washington Bldg. Natl. 5925-26
Member Washington Stock Exchange

Equitable Co-Operative Bldg. Ass'n
ASSETS $6,492,976.24
Organized 1870 — 55th YEAR COMPLETED
JOHN JOY EDSON, President — WALTER S. PRATT, JR., Secretary
Subscriptions for the 109th Issue of Stock Being Received

Do You Desire a Loan
—on Real Estate or to Take Up First Mortgage?

THOSE desiring money to purchase a home, refinance present indebtedness or improve property should consult us. Applications will receive prompt and courteous attention.

Loans Repayable Monthly
Take 12 Years to Repay Your Loan

915 F St. N. W.

Traders Weigh Proposed Tax On Companies

Cost Per Share Called by Some a Hardship on Investors.

Copyright, 1935, by the United Press.

New York, July 4.—Threatened increase in corporation taxes—the main point leading to nervousness in security markets—presents a doleful study to traders.

F. Donald Coster, president of McKesson & Robbins, Inc., drug firm, said the taxes would create a disturbing condition which would create hardship to the investor.

A compilation by Standard Statistics compares the pre-shares cost of taxes in 1934 with the cost per share under the proposed new sliding scale. Among major companies this included:

Company.	1934.	1935.
American Can	$1.26	$1.60
American Telephone	1.04	1.32
Eastman Kodak	1.03	1.27
Union Pacific	1.34	1.71
Woolworth	0.52	0.67
Chrysler	0.35	0.43
General Motors	0.35	0.44
Atchison	0.46	0.57

While this is no reason for liquidating stocks, it does show the difficulties companies will confront if new corporation taxes go into effect. The investor in the ultimate will be the sufferer as income of corporations is sliced bring chance of reduced payments to the individual.

Curiously enough the first reaction may be a boost in income to investors. Many major companies have big cash surpluses. The Government looks askance at these. There is possibility of heavy taxes as result. Therefore, there may be extra dividend payments and larger disbursements to stockholders in order to cut down these surpluses. But that will be only a temporary benefit for after that dividends will depend on income—and income may be curtailed by the tax program.

Meanwhile, the fate of the wealthy is causing some concern. Retirement of Marshall Field from the investment house of Field, Glore & Co. on the necessity of paying more attention to his private affairs was an example. He is the grandson of the founder of the great Chicago department store and is one of the Nation's wealthy. Friends attribute his retirement from the investment house he headed as being due entirely to the threat of higher taxes.

However, worry over legislative problems has not completely dimmed Wall Street's optimism. Many feel that inasmuch as stock market prices have not broken sharply in view of legislative threats, the market is in position to rise on any good news. The news thus far is lacking, the only business development being Steel's estimate of steel production as up 1½ points to 37 per cent in preparation for next week's holiday shutdown.

Credit Inflation Predicted By the Majority of Experts

"Most students of money and banking predict that inflation is going to come in the United States. Inflation may be defined as a general rise in prices, hence, a decrease in the general value of money, resulting from monetary manipulation," says Henry W. Sweeney, C. P. A., in the Controller. He continues:

"Such students seem to think that inflation will not begin to be obvious before the spring of 1936, that it will rapidly move forward during 1936, and that the spectacular aspect of it will come in 1937.

"What form will inflation take? Will it be a currency inflation, like that in Germany? Or will it be a credit inflation, like that in the United States during and immediately following the world war?

"Kemmerer, the Princeton authority, has predicted that if the soldiers' bonus question is finally settled on the basis of the Patman scheme, that is, presumably by the issuance of currency, a condition of currency inflation will come into existence. Incidentally his dire predictions, to the effect that the result of enacting the Patman bill or some similar measure into law in the near future will be to cause a flight from the dollar somewhat like the flight from the German mark in 1920-1923, are not commonly shared by other students of the subject.

Credit Inflation Predicted.

"Authorities on this question more generally, however, predict a credit inflation. They point to the extent to which the necessary groundwork has been laid. Such ground work, they say, consists of the devaluation of the gold content of the dollar by 40.49 per cent and the creation of a "stabilization fund" of approximately $2,000,000,000, of the Supreme Court "gold clause" decisions of February 18, 1935, the remonetization of silver, the creation of Federal insurance of bank deposits, the purchases of preferred bank stock by the Reconstruction Finance Corporation, the huge excess reserves of banks, and legislation that is expected to give the Federal Government greatly increased control over the banking system.

"Add to the foregoing the fact that business is commonly looked upon as having been in the recovery phase of the business cycle since the spring of 1933, and the ominous presence of at least six years of large budgetary deficits of the Federal Government, the result is considered to spell inevitable inflation unless some unexpected and powerful forces shortly intervene.

The radio address of Secretary Morgenthau on May 13, 1935, intimated that stabilization of the dollar might be at hand, and suggested that business might thereupon renew its lagging confidence and set forth upon the road of greater trade and production. Instead, however, of minimizing the likelihood of inflation, this address is considered in well-informed quarters to be a spur designed to make inflation actually take hold and get started. For if business does regain confidence, it will begin again to make commitments on a large scale. It will begin to make plentiful use of the huge reserves of credit now lying idle. Then the extra supply of desired purchasing power put into circulation by the sudden opening of the sluice gates of credit is expected to be relatively much greater than the extra supply of goods and services put into circulation by the increased economic activity. The resulting excess of the extra credit over the extra goods and services will cause a marked rise in most prices.

Price Rise an Index.

"Probably inflation can best be measured by the rise in the index of the general price level, or general index." The only such carefully compiled index for this country is that devised by Carl Snyder under the auspices of the Federal Reserve Bank of New York. It is a monthly index appearing about three weeks after the month that it covers. It may be obtained in libraries or in the monthly review of credit and business conditions issued by the bank.

"Other usable measures are the monthly cost-of-living indexes issued by the United States Bureau of Labor Statistics and the National Industrial Conference Board, respectively. These indexes, however, are more limited in as much as they attempt to measure the extents of price changes in only the items that enter into the average cost of living.

"Since, then, inflation in one form or another is commonly looked upon as being more or less inevitable, the effects that it would have upon the balance sheet may well be considered, for the balance sheet still remains the paramount accounting statement despite the growing emphasis that is being placed on the profit and loss statement.

"Inflation would have definitely harmful effects on the accuracy and completeness of the figures on balance sheets. The greater the degree of inflation and the longer that inflation continued, furthermore, the more harmful these effects would be. And, of course, the greater the degree to which the balance sheet is rendered inaccurate and incomplete, the greater the degree to which it becomes misleading.

"But, in the last analysis, the profitability of business operations is largely dependent on the decisions of business management, and these decisions, in turn, are largely dependent on the balance sheet. Thus, decisions to buy or sell, to hire or discharge, to expand or contract, and to pay dividends or pass them, depend largely on what is shown by the balance sheet. Consequently, if the balance sheet becomes materially misleading, one of the main guides to business profit becomes dangerous to follow."

British Group Acquires Score Of Gold Mines

Compete With Important U. S. Interests in California.

Georgetown, Calif., July 4.—Sweeping through the Garden Valley-Georgetown area with the same daring and resourcefulness that marked its purchase of the Silver Queen Mine at Mojave, the Goldfields American Development Co., subsidiary of the powerful British mining syndicate, has acquired a score of mines and properties in this sensational district, according to the Gold Miner. J. T. Boyd, mining engineer for the English group, has charge of the aggressive campaign and is assisted by C. Van Pell, M. E., and R. D. Macafee, M. E., also employes of the same organization.

The option taken by Boyd and his assistants has fairly swept the large American operating concerns off their feet. While thus far the group has not succeeded in negotiating for the purchase of either the Black Oak mine or the Davey mine, they have, nevertheless, acquired options on practically all surrounding properties and on both ends of these two mines for miles in either direction.

Big Interests in Contest.

Despite the entry into the district of the big Alaska-Juneau Mining Co., the Newmont Co., the U. S. Smelting & Refining Co. and other leading American operators, the British concern has been eminently successful in skillfully out maneuvering the Americans in the mad race for the precious ground.

So intense has been the battle for properties that H. S. Emlow, directing head of the Goldfields American Co., made a hurried trip recently from New York to Georgetown to personally direct certain phases of the negotiations. He was accompanied by W. C. Browning, mining engineer and southern California representative of the British concern. Lord Baker of the London office of the syndicate was also present during negotiations.

5,000-Ton Mill Expected.

Because of the magnitude and value of the holdings of the English company in the Georgetown-Garden Valley area, operations in that area will call for the erection of a huge 5,000-ton a day mill, according to current reports.

Among the properties under option to the British company are the Davenport mine at Garden Valley; the Safeway mine, Garden Valley; the Hart mine, Garden Valley; the Sheppard mine, Garden Valley; the Wolfe mine, Garden Valley; the big Sliger mine, located 7 miles northwest of Georgetown, and the huge properties known as the Greenwood Seam Belt, which extend for a distance of 3 miles along the Georgetown-Garden Valley vein system.

A number of ranches and other properties also have been optioned.

THE
WASHINGTON LOAN and TRUST COMPANY
Presents a Statement of Condition of Its Banking Department
ON JUNE 29, 1935

DIRECTORS

JOHN JOY EDSON, Chairman of the Board
HARRY G. MEEM, President
WILLIAM H. BADEN, Vice Pres. and Trust Officer
HIRAM BINGHAM, Former U. S. Senator
JOHN H. CLAPP, Retired
FREDERICK V. COVILLE, Botanist, Dept. Agriculture
CHARLES H. DOING, Vice President
L. WHITING ESTES, Mail Order House
CHARLES R. GRANT, Vice Pres. and Treasurer
MELVILLE BELL GROSVENOR, National Geographic Society
GEORGE P. HOOVER, Attorney-at-Law
JOHN A. JOHNSTON, Trustee, Vandergrift Estate
S. H. KAUFFMANN, Evening Star Newspaper Co.
CARL B. KEFERSTEIN, Architect
GEORGE A. KING, Attorney-at-Law
ALFRED H. LAWSON, Vice Pres. and Real Est. Officer
THEODORE W. NOYES, Editor, Evening Star
A. CHAMBERS OLIPHANT, Consulting Engineer
WILLIAM E. PEARSON, President, Virginia Brick Co.
ARTHUR PETER, Attorney-at-Law
WALTER S. PRATT, JR., Equitable Coop. Building Assn.
JOHN RUTHERFOORD, Former Justice, Circuit Court of Va.
CHARLES G. TREAT, Major General, U. S. A., Ret'd
DONALD WOODWARD, President Woodward & Lothrop, Inc.

Deposits of 40,811 Customers	$22,305,355.84
To Secure These Deposits the Bank Has	
1. Cash in Vaults and Reserve in Federal Reserve and Other Banks	$7,207,158.95
2. U. S. Government Securities and Other Obligations, Government-guaranteed	6,330,813.79
3. Other Securities	1,735,537.90
4. Loans and Discounts	3,324,409.19
5. Loans Secured by Real Estate	3,461,537.45
6. Banking Houses, Vaults and Safes, Furniture and Fixtures and Other Real Estate Owned	3,237,963.90
7. Other Assets	128,866.84
Total Assets	$25,426,288.02
Leaving a Surplus Above All Requirements of	$3,120,932.18

MEMBER, FEDERAL RESERVE SYSTEM
MEMBER, FEDERAL DEPOSIT INSURANCE CORPORATION

Transactions on the New York Stock Exchange for 6 Months of 1935

By the Associated Press.

New York, July 4.—Following is a table of transactions in stocks on the New York Stock Exchange from January 2 to June 29, inclusive. It gives the sales, price ranges and net changes compared with quotations prevailing in all issues listed prior to January 1, 1935.

— A —

Sales		High	Low	Last	Net Chge.
10.40	Abra & Straus (1½b)	37⅛	32	35½	—4½
8.90	Abra & Straus pf (7)	114	110	112	+2
40	Acme Steel (2¼b)	55	51	52⅞	
1809	Adams Express	7¾	4¼	6⅛	—¾
26	Ad Express pf (5)	90	84¾	89	+4
388	Adams-Millis (2)	33½	28	31	—1⅞
1020	Addressog (.15g)	11⅞	8	11¼	+2⅜
676	Advance Rume	9⅛	4½	8¾	+3⅜
437	Affiliat Prod (.60)	8⅞	6⅞	8	+¾
783	Air Reduc (4b)	145⅝	104¼	142	+29½
326	Air-Way El Ap	1⅝	¾	1⅛	+½
3347	Alaska Jun (1.05b)	20⅞	15⅞	16¾	—2⅜
.40	Albany & Susquehanna (10½b)	187	186	187	—15
1261	Alleghany	1⅝	¾	⅞	—⅜
48	Alleg pf xw	6⅝	1¾	3⅞	—2⅞
219	Alleg pf $30 ww	7	2⅞	4¼	—2⅞
91	Alleg pf $40 ww	6½	2	4¼	—1⅝
26	Alleg pr pf	12⅝	8⅝	10	
116	Alleg Steel (½g)	30½	21	30	+11½
1376	Al Chem & Dye (6)	154⅝	125	153½	+16
1916	Allied Stores	6⅛	3⅛	4⅝	—1
160	Al Chem & Dye pf (7)	127½	122½	125	+2
736	Allied Stores pf (3a)	73⅝	49	57	—1⅝
4133	Allis-Ch Mfg	23¼	12	22⅞	+6
248	Alpha P Cem (⅜g)	20⅝	14	17⅝	—1¼
261	Amal Lea	3⅝	2⅛	2½	—1
56	Amal Lea pf (1¼k)	33	26	26	—1
1349	Amerada (2)	70⅞	48½	65	+14¼
737	Am Ag Ch Del (2)	57⅝	41½	47	
2468	Am Bank Note	27⅝	13⅞	27⅞	+12½
115.70	Am Bank Notes pf (3)	64¼	43	61	+15
481	Am Brake Shoe (1)	32⅞	21	30½	+1¼
40.90	Am Br Shoe pf (7)	126	119	125¾	+5⅝
2860	Am Can (5b)	144	110	137½	+23¼
90	Am Can pf (7)	168	151⅝	160	+8¼
1155	Am Car & Fdy	20⅛	10	16⅞	—2⅛
469	Am Car & F pf	45⅝	25½	38⅛	—3⅞
194	Am Chain	13½	8	9⅝	+¾
128	Amer Chain pf	85⅞	38	72	+35
303	Am Chicle (4b)	96	66	90	+23¼
.20	Am Coal of Alleg (3g)	32	30	32	+5½
30	Am Colortype	3⅝	2⅞	3½	+⅛
1225	Am Coml Alco	33¼	22½	25⅝	—6⅛
2861	Am Crystal Sug	17⅞	6½	15⅛	+7⅝
252.10	Am Crystal S pf (3k)	127½	57⅝	120	+61
1588	Am Encaus Til	3	¾	⅞	—1¼
57	Am Europ	5½	2⅞	5	+¾
2014	Am & For Pow	5⅛	2	4	
325	Am & F P $6 pf	22	12	19	+4
1004	Am F P $7 pf	29½	14	25¾	+7⅛
453	Am & F P 2 pf	9⅝	3⅞	8⅛	+1½
115	Am-Hawaii S S (1)	13	8¼	11	—½
113	Am Hide & Leather	6⅛	2¼	4⅜	—⅝
254	Am Hide & L pf	27⅝	17	22	—2½
732	Am Home Pr (2.40)	34	29¼	33⅝	+1½
557	Am Ice	4⅞	3½	3⅝	+¼
180	Am Ice pf (6)	37⅞	28⅞	32	+3½
3171	Am Internat	7⅞	4⅞	7	+⅜
45.80	Am La Fr pf	6	1⅝	2¼	—2½
1367	Am Loco	20⅝	9	13⅞	—5⅞
318	Am Loco pf	56½	32	48⅜	—3⅜
1447	Am M & Fdy (.80)	24	18½	22	—1¼
695	Am M & Met	9⅝	4¼	8½	+1⅝
185	Am Mach & M ctf	9⅛	4¼	7⅞	+⅝
1699	Am Metal	21⅞	13⅝	18	+2⅜
77	Am Met 6% pf	109⅞	72	107	+35
30	Am News (1½)	30½	24	28⅞	+3¼
2082	Am Pow & Lt	4⅞	1⅜	3⅞	+¼
1696	Am P & L $6 pf	27⅞	10⅛	22⅛	+9⅛
1701	Am P & L $5 pf	23⅝	8⅝	20	+8⅛
8331	Am Rad & St S	16⅛	10½	14⅝	—⅜
17.50	Am Rad & St pf (7)	151	134½	151	+13½
3821	Am Roll Mill	24	15⅝	19⅛	—4⅛
364	Am Safety Ras (5)	83½	66	82⅝	+14⅞
661	Am Seating	8⅝	4½	8¼	+2⅜
60.80	Am Ship Bldg (2)	26⅛	20	22⅝	+⅛
8683	Am Smelt & R	47⅛	31⅝	42⅛	+3⅜
215	Am Smelt pf (7)	144	121	135	+11½
346	Am Smelt 2 pf (13½k)	117	103	115⅝	+6⅝
320	Am Snuff (3¼b)	76	63	74	+8⅝
7.20	Am Snuff pf (6)	140	125	140	+13
1658	Am Stl Fdrs	18⅛	12	16	—1
30.70	Am Stl F pf (2)	94⅞	88	91½	+⅝
356	Am Stores (2½b)	43	33½	36½	—6⅛
791	Am Sugar Ref (2)	70⅛	55½	60	—7
128	Am Sugar pf (7)	140½	128½	137⅝	+11¼
60	Am Sumat Tob (1)	24⅝	18⅛	21	—3
8943	Am Tel & Tel (9)	130⅞	98⅞	124⅛	+19⅝
679	Am Tob (5)	91	72½	89	+8⅝
1938	Am Tob B (5)	93⅝	74⅝	91	+7⅛
149	Am Tob pf (6)	140⅛	129⅛	138⅛	+8⅜
163	Am Type Fdrs	6⅝	2⅛	3	—⅛
90.10	Am Type F pf	19⅝	9	12⅝	—1⅝
4616	Am Wat Wks (.80)	14⅞	7⅛	12⅞	—1⅜
224	Am W W 1 pf (6)	73½	48	70½	+10½
948	Am Woolen	9⅞	4⅞	7	—2⅛
1682	Am Wool pf	51¼	35½	43⅞	—2⅛
206	Am Wtg P	1⅜	⅝	¾	—⅜
140	Am Wtg P pf	6⅛	2⅞	3⅝	—¾
328	Am Zinc L & S	5⅞	3	4	—⅛
46	Am Zinc L & S pf	46	31	40	+3
18507	Anaconda	18⅛	8	14⅞	+2⅜
149	Anacon W & C	25	16⅛	18⅛	+1½
194	Anchor Cap (.60)	17⅝	12½	13½	
24.60	Anchor Cap pf (6½)	109	101	104	
47	Andes Cop	7⅜	3⅛	5¾	+1½
101	A P W Paper	3½	1½	1⅝	—1½
517	Arch-Dan-M (1½b)	42⅝	36	41⅞	+3⅝
4.70	Arch-D-M pf (7)	121⅝	118¼	121⅞	+4⅞
220	Armour Del pf (7)	106¼	97	103⅝	+3⅝
4913	Arm Ill	6⅛	3⅜	3⅝	—1⅞
877	Arm Ill pr pf (6)	70⅝	55½	60¼	—7½
77	Arm Ill pf (1¼k)	110	85	99⅛	+19⅝
512	Arnold Const	6⅝	1	4⅜	—1⅛
25	Artloom	7	3⅝	6¼	+2¼
.80	Artloom pf (3½k)	70½	70	70	
606	Assd Dry Gds	13⅝	7½	9⅝	—3⅝
144	Assd D Gd 1 pf (6k)	95	80⅞	92⅝	+2⅛
48	Assd D Gd 2 pf	70	48	56	—5¼
3.60	Assd Oil (.80g)	38½	29⅜	38⅞	+7⅛
8398	Atch T & S F (2g)	55⅝	35⅝	48	—5⅝
458	Atchison pf (5)	91	66⅞	87⅛	+2⅛
1563	Atl Cst Line	37¼	19⅞	22½	—14⅞
32.20	Atl G & W I	7	3	6	
35.10	Atl G & W I pf	9½	6	8⅝	—⅛
2770	Atl Refin (1)	28	21⅝	26⅜	+⅜
605	Atlas Pow (2)	44½	32⅝	40⅝	+¾
38.90	Atlas Pow pf (6)	112½	106⅝	112½	+5⅝
6.70	Atlas Pow pf called (6)	111	111	111	
81	Atlas Tack	7⅝	4	6⅛	—⅜
1671	Auburn Auto	29⅝	15	24	—2⅛
236	Aust Nich	14	5½	6¼	—7⅝
97.10	Aust Nich pr A (2)	63	35½	40⅛	—23⅞
2632	Aviation Corp	5⅝	3	3	—2½

— B —

Sales		High	Low	Last	Net Chge.
3420	Baldwin Loc	6⅝	1½	2⅝	—3⅝
628	Bald Loc pf	26⅝	7⅛	11⅛	—12¼
4583	Balt & Ohio	15	7⅛	11⅝	—2⅛
608	Balt & Ohio pf	17⅝	9⅛	13⅛	—2⅞
31.40	Bamberger pf (6½)	109	100⅞	105⅞	+5¼
155	Bang & Ar (2½)	44⅞	36½	44¼	+2
9.50	Bang & Ar pf (7)	115	106½	115	+1
105	Barker Bros	5⅝	3⅛	4¼	+¾
28.40	Barker pf	40⅞	32	33	—1½
4958	Barnsdall	10⅝	5⅝	8½	+2½
469	Bayuk Cigar (½a)	50⅝	37½	47	+3½
9.70	Bayuk 1 pf (7)	115	107⅞	112½	+4½
410	Beatrice Cr (½g)	19	15⅝	16¼	—1⅜
29	Beatrice C pf (7)	108⅛	100½	108⅛	+8⅛
179	Beech-Nut P (4b)	90	72	88	+17½
742	Belding-Hem (½g)	13½	11⅛	11½	—1
43	Belg N R pf (7.02)	117½	85	85½	—24⅝
3595	Bendix Aviat	17½	11⅞	14⅞	—2⅝
1005	Benef Ind Ln (1½)	17¾	15⅛	17⅝	+1
481	Best & Co (2)	40½	34	40	+4
5892	Bethlehem Stl	34⅞	21⅝	26⅞	—5⅜
725	Beth Stl pf	77⅞	65⅞	71	—1⅞
175.60	Bigelow-San	26⅛	14⅝	18¾	—4⅝
1466	Blaw-Knox	13⅝	9⅝	10⅝	—⅝
9.70	Bloomingdale (.40)	23¼	16⅝	16⅝	—6⅞
24.70	Bloomingdale pf (7)	112	103¼	110	+4
24.70	Blumenthal pf	58½	28¼	53	+20
1397	Boeing Airpl	10	6⅞	7⅛	—2⅛
915	Bohn Alum (3)	59⅞	46⅝	47⅝	—11⅛
63.30	Bon Ami A (5b)	99	90	97	+3
3014	Borden (1.60)	25⅜	21	24⅜	+1
3587	Borg-Warner (1½)	40⅞	28¼	40⅛	+8⅞
62	Boston & Me	7½	3⅝	5	—2
21	Botany C M A	1½	½	½	—⅝
6990	Briggs Mfg (2)	33⅞	24½	33½	+5⅝
677	Briggs & Strat (3)	42	23⅛	39¼	+14⅜
455	Bristol-My (2.20b)	36⅛	30⅜	31⅝	—2⅜
118	Bklyn & Qu T	3½	1⅜	1½	—1⅞
141	Bklyn & Q T pf (2)	31⅞	14	20	—11¼
1404	Bklyn-Man T (3)	44⅛	36½	39⅞	—1⅛
212	Bklyn-M T pf (6)	99⅞	90	98⅝	+8½
507	Bklyn Un Gas (5)	65	43	63½	+11⅛
2248	Bridgeport Brass (.40)	11⅝	8½	9⅞	
109	Brown Shoe (3)	60⅛	53	59¼	+1½
2.30	Brown Sh pf (7)	125¼	123¼	123¼	—1½
175	Brunswick-Bal	6⅞	3½	3⅝	—1⅝
725	Bucyrus-Erie	8⅛	4⅛	6⅝	+⅝
995	Bucy-E cvt pf	15	8½	12	+1⅞
62.80	Bucy-E 7% pf (2)	88	62⅞	84	+21
1796	Budd Mfg	5¼	3¼	4⅛	—½
352.30	Budd Mfg pf	34	23	33⅝	+2⅛
2390	Budd Wheel	5⅛	2½	4½	+1
934	Bullard Co	15	8¼	13½	—⅞
61	Bulova Watch	4⅞	3⅝	4	—⅛
11	Burns Bros A	2⅜	1	1	—1
28	Burns Bros A ctf	1½	⅝	⅝	—⅝
31.50	Burns Bros B	1⅜	¼	¾	—¼
4.10	Burns Bros B ctf	⅝	⅛	⅛	—1⅛
63.90	Burns Bros pf	9⅞	3	3½	—4⅞
1643	Burr Ad Mach (.60)	17⅞	13¼	17	+1⅞
136	Bush Term	3⅛	1	1⅛	—⅞
59	Bush T 7% deb	10⅛	5⅛	6	—1⅛
32.20	Bush T Bldg pf ctf	22½	10	11	—7⅞
356	Butte Cop & Z	2⅜	1⅛	1⅝	—⅝
208	Butterick	1⅝	⅝	⅝	—1⅛
800	Byers Co	20⅝	11⅞	14½	—4⅝
28.20	Byers pf	60	32	49	+1

— C —

Sales		High	Low	Last	Net Chge.
1075	Calif Pack (1½)	42¼	33¼	33¼	—5¼
1102	Callahan Z-Ld	1⅛	½	⅝	—¼
1051	Calumet & Hec	4⅛	2½	3	—1
1242	Campbell Wy (.20g)	19⅞	7⅛	19⅞	+8⅛
1049	Can D G Ale (.40)	16⅝	8¾	10⅛	—5⅝
11.20	Can Sou Ry (3)	53	50	51	—1
3870	Canad Pac	13⅞	9⅝	10⅛	—1⅜
234	Cann Mills (2)	36	30	33½	
214.40	Cap Adm A	9	4⅝	8⅛	+2⅜
46.10	Cap Adm pf A (3)	41½	32½	40¼	+6¼
5.20	Caro Clin & O (4)	87	82¼	86	+4
7.80	Caro C & O stpd (5)	92	85	90	
4676	Case (J I)	63	45⅞	55½	—1⅞
92.80	Case (J I) pf (4)	101⅞	83⅛	101⅞	+8⅞
3063	Caterpil Tract (1¼b)	49⅞	36½	48½	+10⅝
4150	Celanese	35⅝	19½	25⅝	—8⅛
308	Celotex	4⅞	1⅞	3⅝	—½
560	Celotex ctf	4⅝	1¼	3⅛	+1⅝
303	Celotex pf	33⅞	11¼	31⅞	+12⅛
788	Cent Aguir (1½)	29	22⅞	28⅞	+3⅞
111	Cent R R N J	55⅛	34	40¼	—15⅛
196	Century Rib M	12⅝	6¼	6⅛	—3¼
3.60	Century Rib pf (7)	109½	96¼	102½	—4½
9656	Cerro de Pas (2)	63⅞	38⅝	57⅞	+13⅞
323	Certain-teed	6⅝	3⅝	4⅛	—1⅝
89.40	Cert-teed 7% pf	33¼	23	29	+¼
16	Checker Cab	6⅝	4⅝	4⅞	+⅞
3431	Ches & Ohio (2.80)	45⅞	37⅛	43⅛	—⅞
612	Ches Corp (3)	44⅞	36	41⅞	—2¼
8	Chi & E Ill	2⅛	1	1	—½
65	Chi & E Ill pf	2⅜	⅝	1⅛	—⅛
1978	Chi & N W	5⅝	1⅞	1⅞	—3⅝
468	Chi & N W pf	10⅞	3⅜	3⅞	—6⅞
270	Chi Gt West	2¼	⅝	⅞	—⅞
209	Chi Gt W pf	4½	1⅝	3	—1
1.50	Chi Ind & L pf	2	1	1	—⅝
96	Chi Mail Order (1¾b)	21¼	19⅛	19⅝	
883	Chi M St P & P	3	⅝	⅞	—1⅛
2069	Chi M St L & P pf	4⅝	⅝	1⅝	—2⅝
848	Chi Pneu T	8	4⅝	6⅞	+⅞
1062	Chi Pneu T pf	34⅞	20	33⅝	+11⅛
333	Chi Rk Is & P	2⅝	1	1	—1⅛
150	C R I & P 6% pf	4	1⅛	1⅛	—1
166	C R I & P 7% pf	4⅛	1⅜	1⅛	—1¼
49.10	Chi Yell Cab (1)	11⅛	10	10	
453	Chick Cot Oil (3)	29⅝	25½	28½	—2⅜
304	Childs Co	7⅛	3⅛	5⅝	—1⅝
76.70	Chile Cop	21	9	16	+4
26917	Chrysler (1¼b)	50⅞	31	48⅞	+7¼
625	City Ice & F (2)	24⅞	20	20⅛	
66.40	City I & F pf (6½)	100	87	95½	+5
63	City Stores	5	3⅛	4	
85	Clark Equip (.80)	15	12⅛	14⅞	—⅝
2.60	Clev & Pitt (3½)	83	80	80½	+3½
.10	Clev & Pitt spl (2)	46	46	46	+2
196	Clev Graph Br (1⅛b)	30⅞	28¼	29	
64	Cluett Pea (1)	28½	23¾	27	—½
4.20	Cluett Pea pf (7)	126	112½	125	+11¼
506	Coca-Cola (8)	222	161⅛	218	+56½
228	Coca-Cola A (3)	57⅜	53⅜	54	—1⅛
1842	Colgate-Palm (½)	18¼	15⅛	16⅝	—1
140	Colgate-Palm pf (6)	105½	101	104	+3⅛
2099	Coll & Aik	19⅝	9	19	+4½
70	Coll & Aik pf (7)	98½	69¾	98½	+17
22.10	Colonial Bea	7½	6⅝	7	+⅛
41.70	Col & Sou	19⅝	10¾	14	—3
56.20	Col & Sou 1 pf	16½	7	13	—⅞
18	Col & Sou 2 pf	13	6⅞	11	—⅝
689	Col Fuel & Ir	5⅛	½	1⅞	—3
89.60	Col F & Ir pf	28⅞	5	10¼	—12¼
7808	Columb G & El	8	3⅝	7⅛	
497	Col G & E pf A (6)	71	35½	70	+12¼
32.70	Col G & E 5% pf (5)	63	31	63	+17
1669	Colum Pict vtc (1a)	68⅝	34⅞	68	+29⅛
1295	Colum Carb (4)	93⅞	67	90	+15⅛
3367	Coml Credit (2)	48⅛	39⅛	47⅞	+7⅞
302	Coml Cred A (3)	59⅞	52½	55⅛	+2½
9	Coml Cred 5½% pf (5½)	112¼	112	112	
109.70	Coml Cr 1 pf (6½)	118¼	109⅝	110	
94.90	Coml Cr pf (1⅝)	32½	29	30¼	+¾
132.30	Coml Cr pf B (2)	33	29⅝	30⅛	+¼
1918	Coml Invest Tr (2½b)	68⅛	56	66⅝	+8⅛
106	Coml Inv Tr pf (6h)	115⅛	111	112⅝	—1⅛
6760	Coml Solv (.85b)	23⅞	17⅝	19⅛	—2⅛
9453	Com'with & Sou	1⅝	⅝	1⅜	+⅝
1942	Com & Sou pf (3g)	47⅝	29⅛	46⅛	+16
29	Conde Nast	10	6⅝	10	+2½
1403	Congoleum-Na (1.60)	36⅝	27	35⅝	+1⅝
86	Congress Cig	14⅝	9	12⅛	+3
38.40	Conn Ry & L (4½)	42	23⅝	37	+5
44.70	Conn Ry & L pf (4½)	50½	41	50½	—7½
267	Consol Cigar	10⅞	7	7⅝	—2
2.40	Con Cig pf (7)	74	62	71	+4
36.20	Con Cig pr pf ww (6½)	82	71	75	
1.10	Con Cig pr pf xw (6½)	80	73	74	+⅛
1173	Con Film	7½	3⅛	4⅛	—1⅜
1595	Con Film pf (1¼k)	22⅝	14⅝	16⅝	—4⅛
17481	Con Gas (1)	27	15⅞	25⅞	+5⅝
878	Con Gas pf (5)	99½	72⅛	99¼	+19¼
164	Con Laundries	2¼	1½	1⅝	+⅛
7288	Con Oil	10⅛	6⅞	8¼	—⅛
25	Con Oil pf (8)	112	106½	110¼	—1⅜
258	Con R R Cuba pf	5	2⅛	4¼	+1¼
1117	Con Text	1⅛	½	½	—⅛
1206	Container A	13⅝	8⅜	10	—2⅛
953	Container B	5⅛	2⅞	3⅛	—1⅝
365	Cont Bak A	7⅞	4⅛	6⅜	+⅞
893	Cont Bak B	1⅛	½	⅞	—¼
149	Cont Bak pf (4)	80	46¼	59	+10½
2723	Con Can (2.40)	85⅛	62⅞	82⅛	+18½
547	Copt Diam Fib (.30g)	10⅝	7	10	+1½
997	Cont Ins (1.35b)	37½	28⅞	36⅛	+3⅛
1573	Cont Mot	1⅜	⅝	⅝	
5200	Cont Oil Del (3g)	23	13⅛	21	+2⅛
76.90	Corn Exchange (3)	48½	41⅞	48	+5
1668	Corn Prod (3)	76⅝	62	75	+9⅝
47	Corn Prod pf (7)	165	149	163½	+14⅞
1160	Coty	5⅞	4⅛	4½	—2
827	Cream of Wh (2¼b)	39⅞	35⅞	38½	+2⅛
657	Crosley Rad (⅛g)	16⅛	12⅞	14	+½
541	Crown Cork (1)	33⅞	23⅞	31	+5⅛
124	Crown Cork pf (2.70)	47⅝	43⅞	47	+3⅝
.90	Crown WP pf (4)	86	74⅛	76⅛	—7⅛
404	Crown Zeller	5⅝	3½	3⅞	—1⅞
283	Crucible Stl	25⅛	14	20⅝	—4⅜
71	Crucible Stl pf	68	47½	59½	—8½
343	Cuba Co	1⅝	1	1	—½
44.70	Cuba R R pf	10	5	6⅛	+2⅛
1837	Cuban-Am Sug	8½	5⅝	6⅞	+1⅛
300.80	Cuban-Am S pf	80⅝	40½	79	+37⅞
212	Cudahy Pack (2½)	47½	40	42	—5
656	Curtis Pub	22⅞	13	13⅞	—2⅞
449	Curtis Pub pf (5¼k)	105⅛	89½	103⅝	+10¼
3110	Curtiss-Wright	3	2	2⅛	—⅝
2365	Curtiss-Wright A	10⅝	6⅛	7⅛	—2⅞
5.20	Cushman 7% pf (7)	83⅞	73	82⅝	+¾
3.80	Cushman $8 pf (8)	70¼	61	61	—9
677	Cutler-Ham	22	16	20⅛	+2⅛

— D —

Sales		High	Low	Last	Net Chge.
88	Davega Strs (.20g)	8¼	6	6¼	—1⅞
3262	Deere & Co	31	22⅝	27¾	—2
701	Deere & Co pf (.80)	26	19	24⅝	+5½
1983	Del & Hud	43½	23½	29⅝	—12½
2771	Del Lack & W	19⅝	11	15	—3⅛
105	Den & Rio G W pf	4⅝	1½	2	—2
1.70	Det & Mack	6	2⅝	2¾	—4¼
1.20	Det & Mack pf	12½	6	6	—4
300	Detroit Ed (4)	94⅛	65	94⅛	+25½
.20	Det Hillsdale (4)	45	45	45	—35
104	Devoe & Ray A (1¾k)	50⅜	33	39	—11⅛
5	Devoe & R pf (7)	119⅛	114½	113⅛	+2⅛
616	Diamond Mat (1.30b)	32⅝	25½	32⅝	+5⅛
106	Diam Mat pf (1.70b)	41½	34⅞	39½	+5½
2976	Dome Mines (4b)	43⅛	34⅛	38⅛	—½
480	Dominion Strs (1.20)	12⅝	6⅝	8⅝	—4⅝
4669	Douglas Airc	27⅝	17½	25⅛	+⅝
254	Dresser A	23	13⅛	20½	+5½
121	Dresser B	9⅝	6⅞	7⅝	+⅜
2	Dul S S & A	⅝	⅛	¼	—⅜
5	Dul S S & A pf	1⅛	⅛	¼	—¼
148	Dunhill Int	5⅛	2	2½	—2⅛
34	Duplan Silk (1)	17⅛	12⅞	14	—3⅝
3.60	Duplan S pf (8)	109	103	108⅛	+1⅛
4879	du Pont de N (2.60)	105⅛	86⅝	101	+5⅞
185	du Pont de N (6)	131	126⅝	129⅛	+5⅞
52.50	Duq Lt 1 pf (5)	113	104	102	+7½
1.60	Durham Hose pf	23	17½	20	—1⅛

— E —

Sales		High	Low	Last	Net Chge.
306	Eastern Roll	8	3⅝	5	—2⅛
1303	Eastman Kod (5)	149¼	110½	146⅝	+34⅞
41.20	East Kod pf (6)	151½	141	157	+19
2073	Eaton Mfg (1⅛b)	21½	16⅝	21½	+2⅜
91	Eitingon Sch	7⅝	3¼	4⅝	—2⅜
952	El & Mus	6⅝	5⅝	5⅞	—2
4745	El Auto L	29	19⅝	22⅛	—6⅛
61.90	El Auto L pf (7)	112	107	110	+2⅛
2031	El Boat	6⅛	3⅛	5	+⅝
1748	El Pow & Lt	3½	1⅛	3	+¾
1018	El P & L $6 pf	14	2½	12½	+5⅝
2108	El P & L pf	16⅝	3	14⅞	+7⅛
395	El Stor Bat (2)	49⅛	39	43⅛	—4⅝
64	Elk Horn Coal	⅝	⅛	⅜	—⅛
61	Elk Horn C pf	1⅜	⅞	¾	—⅝
171	Endicott-John (3)	65¼	52⅝	65	+10⅝
13.10	End-John pf (7)	132	125⅝	131	+4
95	Eng Pub Svc	3⅝	1⅝	2⅞	+⅜
209	Eng P S $5 pf	31	14	30⅛	+16⅛
214	Eng P S pf ww	31⅛	14⅛	30⅛	+15⅛
118	Eng P S $6 pf	31⅞	13½	31⅛	+15⅛
426	Equit Off Bldg	5⅝	5	5	—½
1	Erie & Pitts (3½)	70	69½	69½	+1½
1008	Erie R R	14	7⅛	8⅝	—4⅝
264	Erie 1 pf	17¼	8⅛	12	—3⅛
50	Erie 2 pf	13	6⅞	8	—2
397	Eureka Vac Cl (.80)	12⅝	10⅛	11	
1764	Evans Prod (1g)	23⅛	15	19⅛	—2⅜
68.40	Exchange Buff	5	2	2⅝	—⅝

— F —

Sales		High	Low	Last	Net Chge.
43.60	Fairbanks Co	2⅛	⅝	1⅛	—¼
99.80	Fairbanks pf	9⅝	4	5⅛	—2⅛
1268	Fairbanks Mor	25⅝	17	21	+2⅛
73.90	Fairbanks M pf (3½k)	110	71½	109	+31⅛
625	Fed Lt & Trac	13⅛	5⅝	12⅛	+6
17.10	Fed Lt & Trac pf (6)	76	48	75½	+25½
43	Fed Mng & Sm	72	40	61	+3
21	Fed M & Sm pf	96	84	83	+9
320	Fed Mot (.10g)	6⅛	3⅝	5⅛	+¼
79	Fed Screw	4⅛	2⅛	2⅝	—1⅛
327	Fed Wat Svc A	1⅛	⅝	1⅛	+⅛
190	Federat D Strs (.90b)	20⅝	16⅛	17	—4⅛
615	Fid P Fire Ins (1.35b)	37	28⅛	36⅛	+2⅛
5.10	Filene's Sons (1b)	23½	16	18½	—6⅛
17.10	Filene's pf (6½)	112	106¼	110½	+4⅞
914	Firestone T & R (.40)	18⅛	13⅛	15⅝	—1⅜
257	First T & R pf (6)	95	84⅞	94⅝	+2⅞
938	First Nat Strs (2½)	57⅞	45⅞	55	+1⅝
25	Florsheim Sh A (1)	23	19	23	+¼
498	Follansbee	6⅝	2⅛	2⅝	—2⅜
334	Food Mach (⅜g)	42⅝	20⅞	40	+18⅞
773	Foster Wheel	17⅛	9⅞	13½	—2⅞
53	Foster Wheel pf	77	60⅞	71⅝	—3⅜
511	Foundation	10½	2⅞	3⅛	—5⅞
536	Fourth Nat Inv (.80g)	28	19⅝	26⅛	+1½
2903	Fox Film A	16⅝	8⅝	14⅝	+1⅛
25.10	Frank Sim pf (1¾k)	48	30⅛	41	+6
1486	Freeport Tex (1)	28½	17⅛	24⅞	—1
13	Freeport Tex pf (6)	120⅛	112½	112½	—6⅛
31.10	Fuller pr pf	26	15	20	—¼
39.80	Fuller 2 pf	12	4⅝	7	—2⅛

— G —

Sales		High	Low	Last	Net Chge.
133	Gabriel A	2⅛	⅞	1⅛	—⅝
43.70	Gamewell	9⅞	7	7	—1⅛
865	Gen Am Inv	8½	5⅛	7⅝	+4
49	Gen Am Inv pf (6)	100	84⅝	98⅝	+15⅝
978	Gen Am Trans (1¾)	38⅛	32⅞	37⅞	
1416	Gen Asphalt	19⅝	11⅞	19	+2⅞
839	Gen Bak (.30g)	9⅛	7⅞	9	+1
29.20	Gen Bak pf (8)	131⅛	115	131	+22
878	Gen Bronze	7⅛	3⅛	6⅛	+⅝
21	Gen Cable	4⅝	2	3⅝	+⅜
277	Gen Cable A	10	4	6⅛	+⅝
198	Gen Cable pf	46⅛	19	32⅛	+6
443	Gen Cigar (7b)	63⅛	50	58⅞	—1
18.50	Gen Cigar pf (7)	143	127½	141½	+14
20865	Gen Elec (.60)	27⅛	20⅛	25⅝	+3⅝
2671	Gen Foods (1.80)	37⅛	32⅛	36⅛	+2⅜
32	Gen G & El cv pf	15	10	13	—⅜
1.90	Gen G & E $6 pf A	18	15⅝	18	+2
6.90	Gen G & E $7 pf A	16⅛	11	16	+2⅝
13	Gen Ital Ed (3.85)	61⅝	55⅛	55⅛	—3⅛
531	Gen Mills (3)	70	59⅞	69⅛	+7⅛
53	Gen Mills pf (6)	118⅝	116	117½	+1½
22570	Gen Mot (1)	34⅛	26⅝	32⅛	—1⅜
543	Gen Mot pf (5)	117½	107½	114⅛	+6⅛
160	Gen Out Adv	4	3⅛	4	+⅛
60	Gen Out Adv A	13⅛	10	13⅛	+1⅛
252.90	Gen Print Ink (1.60)	30⅝	17⅝	30⅛	+9⅛
32.70	Gen Pr Ink pf (6)	106	93⅛	105	+9
343	Gen Pub Svc	2⅛	1⅛	2⅛	—½
356	Gen Ry Sig (1)	30	15⅝	27⅝	—⅝
6.40	Gen Ry Sig pf (6)	100½	80	100½	+6
1571	Gen Real & Ut	2	¾	1⅛	+⅛
296	Gen Real & U pf	25⅝	14⅝	21½	+5¼
363	Gen Refract	21¼	16⅝	19⅛	—⅝
1516	Gen Refract ctf	21	16⅛	19⅛	—⅞
34.40	Gen Steel Cast pf	32	14	20	—5
3451	Gillette (1)	16⅝	12	15⅛	+1⅛
596	Gillette pf (5)	87⅛	70⅛	85⅝	+14⅛
507	Gimbel Bros	3⅞	2⅛	2⅝	—1
108	Gimbel pf	27⅞	18	25	—3⅛
1550	Glidden Co (1.45b)	32	23⅝	30⅛	—2⅝
51.50	Glidden pr pf (7)	109⅛	104⅛	109	+4
1340	Gobel	4⅝	1⅛	1⅝	—2⅝
2100	Gold Dust (1.20)	18	14⅝	17	
35	Gold Dust pf (6)	120	111½	120	+4
1604	Goodrich	11⅛	7⅛	8⅛	—2⅞
301	Goodrich pf	54⅛	40	43⅛	—9½
3920	Goodyear T & R	26⅞	15⅞	16⅛	—6⅞
182	Goodyear T 1 pf (4)	92	70	77	—8
349	Goth Silk H	5⅛	2⅛	3⅝	—1⅛
30.50	Goth Silk H pf	50	20	28	—21⅞
1578	Graham-Paige	3⅛	1⅛	1⅛	—1⅛
1134	Granby Con M	8⅝	5⅛	7⅝	+⅞
382	Grand Union	5	2⅛	3⅝	—1⅝
309	Grand Union pf (1½)	29⅝	14⅝	19	—9
43	Granite C Steel (1)	25¼	18⅛	23½	+⅛
602	Grant (W T) (1¼b)	35⅛	26	33⅛	—1⅛
833	Gt Nor Ir Ore ctf (⅛g)	12⅞	9¼	11⅛	—⅞
8808	Gt North Ry pf	21⅝	9⅝	21	+4
.40	Green Bay & W (8)	25	21	25	+15
2398	Gt West Sug (2.40)	32⅝	26⅝	29½	+1¼
31.30	Gt West Sug pf (7)	140	119	130½	+12¼
4.60	Greene Can Cop (2)	55	34	54½	+20½
307	Guantan Sug	2⅛	1	1⅛	+¼
19.50	Guantan Sug pf	43¼	19	29	+12
18	Gulf Mob & N	6	4	5⅛	+½
57	Gulf Mob & N pf	16	6	16	+3
27	Gulf Sta Steel	24	12	16¼	—5⅛
4.60	Gulf Sta Steel pf	68	48	65	

— H —

Sales		High	Low	Last	Net Chge.
76	Hack Water (1½)	29	21¼	28	+4⅞
14.60	Hack W pf A (1⅜)	34	30	34	+4⅛
194	Hall Print	7½	4	4¼	—3⅞
520.20	Hamilton Watch	9⅝	6½	9¼	—¼
10.61	Hamilton Wat pf	81	63	81	+21
33.10	Hanna pf (7)	108	101	106½	+5⅛
689	Harb-Walker (⅛g)	20⅞	16	20⅝	+2⅞
7.80	Harb-Walk pf (6)	112	99⅝	112	+12⅞
465	Hat Corp A	9⅝	5½	8⅛	+1⅝
49	Hat Corp pf (6½)	105	81	105	+10
184	Havana El Ry	1	½	⅞	+⅛
3.10	Havana El Ry pf	6½	2½	6½	+3½
464	Hayes Body	3⅞	1⅝	1⅞	—1⅞
340	Hazel-Atlas Gl (5)	111	85	105½	+19¼
48	Helme (G W) (11⅛b)	141	127	139⅝	+19¼
3.10	Helme pf (7)	162	142½	162	+24
713	Hercules Mot (.60)	25⅛	11	22½	+13
361	Hercules Pow (3)	85⅛	71	83⅝	+9⅛
26.70	Hercules P pf (7)	128	122	122½	—2⅝
141	Hershey Choc (3)	81⅞	73¼	79⅛	+5⅝
100	Hersh cv pf (5b)	114⅛	104	112	+6⅞
736	Holland F	9⅝	5⅝	9⅝	+¾
257	Hollander (½)	11	6⅞	7⅝	—3⅝
118	Homestake M (24b)	412	338	406	+31
780	Houd-Her A (2⅛)	40⅛	30⅞	37⅞	+4⅛
7316	Houd-Her B	15⅛	6⅛	15	+6⅛
83	Household F pf (3¼)	63	49	63	+14
323	Houston Oil	17⅞	9⅛	14⅛	—2½
460	Houston Oil new	3⅝	1½	2⅝	—⅝
2197	Howe Sound (3)	56	43	49⅞	—1⅛
906	Hudson & Man	5½	2⅞	3	—1⅞
83	Hudson & M pf	13⅛	6½	8⅛	—1⅞
3086	Hudson Mot	12⅝	6⅛	8	—4⅞
3107	Hupp Mot	3⅞	⅝	1¼	

— I —

Sales		High	Low	Last	Net Chge.
3018	Illinois Cent	17⅛	9⅛	13⅞	—2⅞
22.30	Illinois Cent l l (4)	57⅞	40	53	—3
83	Illinois Cent pf	23⅝	15	20	—3
35	Ind Refin	2⅝	2⅛	2⅛	+⅛
2603	Indust Ray (1.68)	33	23½	27⅝	—4⅛
419	Inger Rand (2)	95	60½	90⅞	+21⅞
	Inger Rand pf (6)	127	109	127	+20
1016	Inland Stl (2)	65½	46¼	65⅛	+9⅝
358	Inspirat Cop	4⅛	2½	2⅞	—1⅝
410	Insuransh ctf (.14)	6⅛	6⅛	6⅛	+2⅛
1383	Interb Rap T	16⅛	8⅝	12	—3
187	Intercon Rub	3	1⅛	2	—1⅛
403	Interlake Ir	7	4	4⅛	—1⅞
578	Int Agricul	5	2⅛	3⅛	—1⅛
200	Int Agr pr pf	42⅝	25	33	
470	Int Bus Mach (6a)	184⅛	149⅛	177	+24⅛
596	Int Carriers (.20)	6⅝	3⅝	5⅝	—⅝
1695	Int Cement (1)	33	22⅞	29⅛	+⅛
4457	Int Harvest (.60)	46⅛	34⅝	44⅝	+2½
97	Int Harvest pf (7)	152	135	145⅛	+10½
729	Int Hydro-El A	2⅛	1⅛	2	—⅝
187	Int Mer Mar	3⅛	1⅜	2⅛	
9197	Int Nick Can (.30g)	29⅝	22¼	27⅛	+3⅝
87	Int Nick C pf (7)	130	124⅛	127	+⅛
150	Int Pap & P A	3	1⅛	1⅛	—1
49	Int Pap & P B	1⅝	⅝	⅞	—½
300	Int Pap & P C	1⅜	⅜	⅝	—½
875	Int Pap & P pf	12	4⅛	7⅛	—2⅛
299	Int Print Ink (1)	25⅝	21⅛	25½	+2⅛
44.90	Int Print I pf (6)	108⅛	98⅛	105½	+7⅛
9.40	Int Ry C Am	4⅞	2⅛	2⅛	—2⅞
4.60	Int Ry C Am ctfs	5	2⅛	3	—⅜
19.70	Int Ry C Am pf	18⅝	9⅛	9½	—6
130	Int Salt (1½)	36⅛	29	34½	+4½
393	Int Shoe (2)	47	42¼	45⅞	+⅞
144	Int Silver	28	17	17⅛	—7⅛
45.70	Int Silver pf (4)	75¼	60½	68	—5⅛
9553	Int Tel & Tel	10⅝	5⅝	10¼	+1
201	Interst Dept Strs	12⅝	8⅞	10	—2⅝
11	Int D Strs pf (7)	84⅞	70½	73	—6
169	Intertype (.20g)	11⅛	6⅛	9⅝	+2⅛
161	Island Crk C (1g)	36	25	26⅞	—6⅞
6.40	Island Crk C pf (6)	120½	110	113½	+3⅛

— J —

Sales		High	Low	Last	Net Chge.
225	Jewel Tea (3)	60	49	59	+3
3791	Johns-Manville (⅛g)	57⅝	38⅛	52	—2
38.05	Johns-Man pf (7)	125	117½	124½	+5⅛
.50	Joliet & Chic (7)	130	130	130	—10
151.50	Jones & L Stl pf	73	60	68¼	+1⅛

— K —

Sales		High	Low	Last	Net Chge.
3.60	Kans City Pow pf B (6)	118	115¼	118	+4
217	Kansas City Southern	8⅝	3⅝	5½	—2½
111	Kansas City Southern pf	13½	6⅝	9⅝	—2⅝
301	Kaufman Dept (.60g)	12⅛	7½	11⅝	+3⅛
457	Kayser (J) (⅛g)	20⅞	15⅝	18⅝	+1⅝
4	Keith-A Orph pf	55⅛	34	55⅛	+20
2174	Kelly-Spring	2⅝	⅝	1⅛	—⅛
822	Kelly-Spring pf	19⅝	6	19⅛	+11⅜
491	Kel-Hay Wh A	19	6	17⅛	+9⅛
698	Kel-Hay Wh B	16⅝	3⅛	15	+10⅛
3236	Kelvinator (.70b)	18⅛	12⅝	13⅞	—3
18.20	Kendall pf (6.38b)	95	84	92⅛	+3⅛
9034	Kennecott (.30g)	21¼	13⅝	17⅞	—1
49	Kimberly-Cl (⅛g)	17	10	15	+5⅛
74	Kinney (G R)	5⅝	3	4	—1⅛
46	Kinney pf	38	23	28⅛	—6⅞
2931	Kresge (S S) (1)	24⅛	19⅝	23⅞	+2⅛
23	Kresge (S S) pf (7)	113	103	109	—2⅛
12	Kresge Dept Strs	4	2	2½	—1¼
3.60	Kresge D St pf	65	42	60	+15
69	Kress (S H) (1a)	60⅛	56⅛	60	—4⅛
2020	Kroger Groc (1.60)	29	22⅛	27⅜	—1⅛

— L —

Sales		High	Low	Last	Net Chge.
12.90	Laclede Gas	21	12	14¼	—6⅝
11.70	Laclede Gas pf	31	19⅛	27	—⅛
748	Lambert (3)	28⅛	24	26½	—⅛
25	Lane Bryant	9	5	5⅝	—3½
490	Lee Rub & T (⅛g)	12⅝	8⅛	11	—⅜
145	Lehigh Port C	17⅞	10⅝	14⅛	—1⅛
7	Lehigh P C pf (3⅛)	102	89¾	101⅛	+11¾
298	Lehigh Val C	2⅞	1½	1⅝	—1
380	Lehigh V C pf	12⅛	5⅛	7⅝	—3⅞
768	Leh Val R R	11⅛	5	7⅛	—3⅜
786	Lehman Corp (2.65b)	80⅛	67⅛	79⅝	+8
307	Lehn & Fink (1½)	17⅞	14⅞	15⅛	—1⅛
3864	Libbey-O F Gl (1.20)	32⅝	21⅛	29⅝	—2⅞
321	Life Savers (1.60)	24⅛	21	23	+⅜
184	Ligg & Myers (5b)	113⅞	94⅛	110⅛	+9
1506	Ligg & My B (5b)	113⅛	93⅝	109⅛	+8
136	Ligg & My pf (7)	167⅛	151½	158	+7
246	Lily Tul C (1½)	19⅛	16⅛	17⅛	—1
75	Lima Loco	24⅛	13⅛	17⅛	—4⅛
347	Link Belt (.80)	28⅛	17⅛	27⅛	+9⅛
942	Liquid Carb (1¼b)	32⅞	24½	31⅛	+⅞
6384	Loew's (2)	42⅛	31⅛	41⅝	+6⅛
129	Loew's pf (6½)	106⅛	102	106	+3⅝
393	Loft	1⅝	1	1⅛	—⅜
157	Long-Bell A	2½	1¼	1⅝	—⅛
374	Loose-Wil Bis (2)	41¼	33	40	+4
16.30	Loose-Wil 1st pf (7)	130	126	128½	+3⅛
2428	Lorillard (P) (2.20b)	22	18⅛	20⅞	+⅝
66.10	Lorillard pf (7)	140	124	137	+7
442	Louisiana Oil	1⅞	½	½	—⅝
44.50	Louis Oil pf	14⅛	4½	6⅝	—2⅝
439	Louis & Nash (3)	47⅛	34	41	—4
642	Louis G & E A (1½)	19	10⅞	18⅝	+5⅛
608	Ludlum Stl	18¼	12⅝	17	
93	Ludlum Stl pf (6½)	110	90¼	110	+20

— M —

Sales		High	Low	Last	Net Chge.
180	MacAnd & F (3b)	46	40	42½	+1⅛
4.80	MacAnd & F pf (6)	130	113	126	+15
1116	Mack Trucks (1)	28⅛	18⅝	20	—6⅛
1585	Macy (R H) (2)	44⅛	30⅛	42⅛	—1⅞
226	Mad Sq Gar	7⅝	5⅛	6⅝	+1⅛
751	Magma Cop (2)	36	18⅝	30⅛	+10
156	Mallinson	2	⅛		—1⅜
33	Mallinson pf	19⅝	5	8⅛	—10⅛
76	Manati Sug	2⅛	⅝	1⅛	
79.20	Manati Sug pf	10	4	6⅛	+2⅛
24	Mandel Bros	5⅛	3	3⅝	—1⅛
14.20	Manh Ry std	36⅛	29	32	—2
1131	Manh Ry mod std	22	13⅛	17⅝	—2
105	Manh Shirt (.60)	14⅛	10	12⅛	—1⅛
88	Maracaibo Oil	3	1	1½	+⅛
721	Marancha Corp	5⅝	4⅛	5⅝	+⅝
1272	Marine Midl (.40)	6⅝	5⅛	5⅝	—⅛
33.70	Market St Ry	1⅝	⅝	⅝	—⅜
3.50	Mark St Ry pf	5	2⅝	4	+2
72.10	Mark St Ry pr pf	10⅝	3⅝	10	+6⅛
11.40	Mark St Ry 2 pf	2⅛	1	1½	—1⅛
456	Marlin-Rock (2)	30⅛	20	29	+6⅝
1276	Marsh Field	11⅛	6⅝	8⅝	—2⅛
221	Martin-Parry	9⅝	4	5	—3
1436	Math Alkali (1⅛)	32	23⅝	30	+1⅝
8.10	Math Alk pf (7)	150	136	146⅛	+10½
613	May Dept Strs (1.60)	44⅛	35⅞	40⅝	—2⅝
567	Maytag	8⅛	5⅛	7⅛	+1⅛
62.20	Maytag 1 pf (6)	103	84⅛	99	+15⅛
253	Maytag pf ww (2¼k)	46	33	46	+10⅛
10.60	Maytag pf xw (2¼k)	43⅛	32½	43½	+10⅛
411	McCall (2)	36⅛	28	33⅛	+3⅛
3035	McCrory Strs	13	7⅛	9⅛	—2⅛
731	McCrory Strs B	12⅛	6⅛	9	—2⅛
188	McCrory Strs pf	76	57⅛	74⅛	+11⅛
39	McGraw-Hill	8⅛	7⅛	8	—⅛
2481	McIntyre Porc (2)	45⅝	36⅝	40⅛	—⅛
456	McKeesport T (4)	116⅛	90⅛	114⅛	+19⅛
1571	McKess & Rob	8⅝	5⅛	6⅛	—2⅛
709	McKess & Rob pf	45	32	36⅝	—3⅞
1846	McLellan Strs	15⅝	8⅛	12⅛	—2⅞
52	McLell Strs pf	94⅛	88⅛	94⅛	+5⅛
843	Melville Shoe (2½b)	53	41	53	+12⅛
438	Menzel	5⅝	3	3⅝	—1⅛
44.30	Menzel pf	38⅛	20⅝	26⅛	—5⅝
4.60	Merch & Min Tr (1.60)	27¼	22	26	
1614	Mesta Mach (1½)	32	24⅛	31	+5⅝
464	Miami Cop	4⅝	2½	3⅛	+⅛
1529	Mid-Cont Pet (.15g)	13⅝	9⅛	11⅝	—1
838	Midland Stl	16	8⅛	15⅝	+4
140.70	Midl Stl 1 pf (8)	102	60⅛	101	+39
154	Minn & St L	⅝		⅝	+⅛
243	Minn-Honey (3⅛b)	96⅛	58	96⅛	+36⅛
12.80	Minn-Honey pf (6)	111⅛	105	108⅛	
2090	Minn-Mol Imp	5⅝	3⅛	4⅛	—1
414	Minn-M Imp pf	55⅛	31	52⅛	+13⅛
48	Minn StP&SSM	2⅛	⅝	2⅛	+1⅛
39	Minn St P&SSM pf	3⅝	1	3⅛	+2⅛
39.20	Minn St P&SSM LL	3	1⅛	2⅝	+⅝
905	Mission Corp	16⅞	10⅝	12⅝	
745	Mo-Kan-T	6⅛	2⅝	3	—2⅛
1152	Mo-K-T pf	14⅛	5⅝	7½	—5⅛
200	Mo Pac	3	1⅛	1⅛	—⅝
429	Mo Pac pf	4	1⅛	1⅝	—1
546	Mohawk Cpt (⅛g)	16⅝	10⅛	15⅛	
863	Monsanto Ch (1)	77⅛	55	72⅛	+13½
10438	Montgom Ward	30⅛	21⅝	27⅝	—1⅛
98	Morrell & Co (3.60)	66	56⅛	60⅝	—2⅜
3.10	Morris & Es (3⅛)	65⅛	61½	63	—5
14[illegible]	Mother Lode	1⅛	⅝	⅝	—⅛
1175	Motor Prod (1g)	28⅛	17⅛	27⅛	—⅛

Continued on Next Page.

Daily Stock Trends

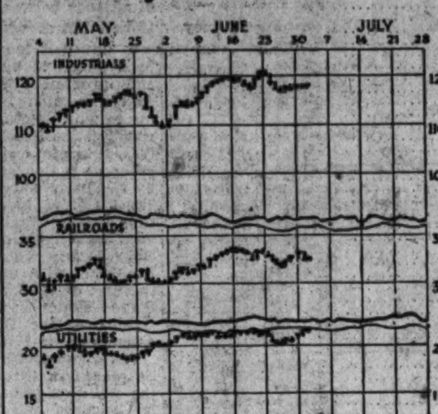

Dow-Jones Averages

By the United Press.

New York, July 3.—Dow-Jones averages:

Stocks—	Open	High	Low	Close	Net ch.
30 industrials	118.12	118.98	117.80	118.81	+0.12
20 rails	32.19	32.41	32.06	32.37	+0.01
20 utilities	22.35	22.61	22.23	22.58	+0.28

Commodities Range

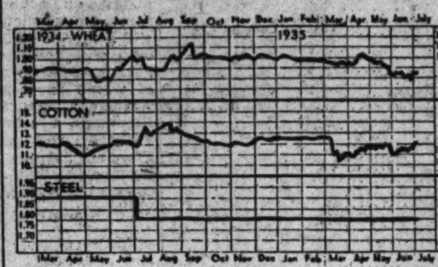

	Yesterday.	Previous Day.	Week Ago.	Month Ago.	Year Ago.
Wheat, Chicago (July)	86	86⅝	80	81⅛	87⅝
Cotton, New York (July)	12.13	12.01	11.68	11.13	12.30
Corn, yellow, Chicago (July)	81	81½	81⅝	82½	60
Oats, white, Chicago (July)	81	81½	81⅝	82½	60
Cattle, choice steers, Balto	4.10	4.15	9.10	10.25	7.00
Hogs, choice, Balto	9.70	9.60	10.10	10.50	4.70
Lambs, choice, Balto	8.50	8.50	8.55	9.25	8.50
Eggs, special, New York	33½	33½	31½	31	17½
Butter, creamery, New York	24	24	23⅝	25¼	25
Flour, spec. pat., New York	7.06	6.92	6.62	6.60	7.00
Coffee, Santos 4, New York	8	8	8	8¼	10⅝
Raw sugar, New York	3.29	3.29	3.29	3.35	3.15
Steel, bar, Pittsburgh	1.80	1.80	1.80	1.80	1.80
Rubber, New York (July)	12.33	12.31	12.20	12.22	14.[illegible]
Pig iron, foundry	19.50	19.50	19.50	19.50	18.[illegible]
Tin	51.90	51.85	51.75	51.25	51.12
Copper, electrolytic	8	8	8	9	9
Bar gold, London ($)	34.93	34.96	34.91	34.88	35.00
Bar silver, New York	69⅝	69½	69½	73⅛	46[illegible]
Zinc, East St. Louis	4.30	4.30	4.30	4.30	4.35
Lead, pig, New York	4.05	4.05	4.05	4.30	3.75

Treasury Invites Tenders For $100,000,000 More Bills

Issue Is in Two Series, One 133, the Other 273 Days, and Both Will Be Sold to the Highest Bidders, Up to 2 P. M. Monday, July 8.

The Secretary of the Treasury gives notice that tenders are invited for two series of Treasury bills to the aggregate amount of $100,000,000, or thereabouts. One series will be 133-day bills and the other series will be 273-day bills. Both series will be sold on a discount basis to the highest bidders. Tenders will be received at the Federal Reserve banks, or the branches thereof, up to 2 p. m., on Monday, July 8. Tenders will not be received at the Treasury Department.

The Treasury bills will, as stated, be issued in two series, $50,000,000, or thereabouts, maturing on November 20, 1935, and $50,000,000, or thereabout, maturing on April 8, 1936; both series to be dated July 10, 1935. Bidders will be required to specify the particular series for which each tender is made. The face amount of the bills of each series will be payable without interest on their respective maturity dates. The bills will be issued in bearer form only, and in amounts or denominations of $1,000, $10,000, $100,000, $500,000 and $1,000,000 (maturity value). It is urged that tenders be made on the printed forms and forwarded in the special envelopes which will be supplied by the Federal Reserve banks or branches upon application therefor.

No tender for an amount less than $1,000 will be considered. Each tender must be multiples of $1,000. The price offered must be expressed on the basis of 100, with not more than three decimal places, e. g., 99.125. Fractions must not be used.

Tenders will be acceped without cash deposit from incorporated banks and trust companies and from responsible and recognized dealers in investment securities. Tenders from others must be accompanied by a deposit of 10 per cent of the face amount of Treasury bills applied for, unless the tenders are accompanied by an express guaranty of payment by an incorporated bank or trust company.

Immediately after the closing hour for receipt of tenders on July 8, 1935, all tenders received at the Federal Reserve banks or branches thereof, up to the closing hour, will be opened and public announcement of the acceptable prices for each series will follow as soon as possible thereafter, probably on the following morning.

Series Must Be Specified.

The Secretary of the Treasury expressly reserves the right to reject any or all tenders or parts of tenders, and to allot less than the amount applied for, and his action in any such respect shall be final. Any tender which does not specifically refer to a particular series will be subject to rejection. Those submitting tenders will be advised of the acceptance or rejection thereof. Payment at the price offered for Treasury bills allotted must be made at the Federal Reserve banks in cash or other immediately available funds on July 10, 1935.

The Treasury bills will be exempt, as to principal and interest, and any gain from the sale or other disposition thereof will also be exempt, from all taxation, except estate and inheritance taxes. (Attention is invited to Treasury Decision 4550, ruling that Treasury bills are not exempt from the gift tax). No loss from the sale or other disposition of the Treasury bills shall be allowed as a deduction, or otherwise recognized, for the purposes of any tax now or hereafter imposed by the United States or any of its possessions.

REAL ESTATE LOANS
now being made on terms as low as
$7.50 per $1000
Per Month
Perpetual offers a new and attractive mortgage loan . . . a reduction of 25% on monthly repayments. Actually lower than paying rent. No commission or renewal fees.
For funds to purchase a home . . . to make desired home improvements or to refinance existing trusts it's the—
PERPETUAL BUILDING ASSOCIATION
11th and E Sts. N. W.
The Largest in Washington—Assets over $36,000,000
Established 1881
ARTHUR G. BISHOP, Chairman of the Board
MARVIN A. CUSTIS, President
EDWARD C. BALTZ, Secretary
Member of Federal Home Loan Bank System, United States Building and Loan League, The District of Columbia Building and Loan League.

REPORT OF THE CONDITION OF THE

Bank of Commerce & Savings,

At Washington in the District of Columbia, at the close of business on June 29, 1935.

ASSETS.

1.	Loans and discounts	$930,331.44
2.	Overdrafts	38.65
3.	United States Government obligations, direct and/or fully guaranteed	492,695.51
4.	Other bonds, stocks, securities	292,615.09
6.	Banking house, $264,209.72. Furniture and fixtures $21,170.12	285,379.84
7.	Real estate owned by other than banking house	37,451.39
8.	Reserve with Reserve Bank	200,338.41
9.	Cash in vault and balances with other banks	165,114.13
14.	Other assets	3,493.09
	Total assets	$2,457,437.55

LIABILITIES.

15.	Demand deposits, except United States Government deposits, public funds, and deposits of other banks	$882,583.31
16.	Time deposits, except postal savings, public funds, and deposits of other banks	1,164,886.77
19.	Deposits of other banks, including certified and cashiers' checks outstanding	126,866.51
	Total of items 15 to 19: (a) Secured by pledge of loans and/or investments $23,964.90; (b) Not secured by pledge of loans and/or investments 2,150,371.99; (c) Total deposits $2,174,336.89	
29.	Interest, taxes and other expenses accrued and unpaid	2,046.14
30.	Dividends declared but not yet payable and amounts set aside for dividends not declared	3,000.00
31.	Other liabilities	2,127.36
32.	Capital account: Common stock, 1,000 shares, par $100 per share $100,000.00; Surplus 150,000.00; Undivided profits—net 21,574.66; Reserves for contingencies 4,372.50	
	Total capital account	275,947.16
	Total liabilities	$2,457,457.55

Memorandum: Loans and Investments Pledged to Secure Liabilities.

33.	United States Government obligations, direct and/or fully guaranteed	$34,500.00
36.	Total pledged (excluding rediscounts)	$34,500.00
37.	Pledged: (e) Against other deposits	33,500.00
	(h) For other purposes	1,000.00
	(i) Total pledged	$34,500.00

City of Washington, District of Columbia, ss: I, THOMAS J. GROOM, Cashier of the above-named bank, do solemnly swear that the above statement is true to the best of my knowledge and belief.
THOMAS J. GROOM, Cashier.

Sworn to and subscribed before me this 3d day of July, 1935.
(Seal.) GERALD E. KEENE, Notary Public.

Correct—Attest:
E. T. CHEWNING,
J. SANDERS,
ALBERT S. GATLEY,
JOHN M. RIORDON,
M. D. ROSENBERG,
IRVIN OWINGS,
Directors.

Member Federal Reserve System

AMERICAN SECURITY AND TRUST COMPANY
WASHINGTON, D. C.
Condensed Statement of Condition
June 29, 1935

FIVE CONVENIENT BANKING OFFICES
Main Office, 15th and Pennsylvania Avenue
Central Branch, 7th and Mass. Ave., N. W.
Northeast Branch, Eighth and H Streets, N. E.
Southwest Branch, Seventh and E Streets, S. W.
Northwest Branch, 1140 Fifteenth Street, N. W.

RESOURCES

Cash on hand and due from Federal Reserve and other banks		$11,909,480.68
U. S. Government obligations, direct or fully guaranteed		16,278,891.86
State and municipal bonds	$484,285.44	
Stock in Federal Reserve Bank	204,000.00	
Other securities	4,021,991.82	4,710,277.26
Loans and discounts		11,902,494.12
Accrued interest receivable		292,942.19
Banking houses, vaults, furniture and fixtures and other real estate owned		3,182,696.39
Payment to temporary Federal Deposit Insurance Fund		54,596.75
Other resources		81,393.35
Total resources		$48,412,772.60

LIABILITIES

Deposits		$40,408,424.89
Reserved for dividend, payable July 10, 1935		68,000.00
Reserve for interest, taxes, expenses, etc.		162,887.27
Capital stock	$3,400,000.00	
Surplus	3,400,000.00	
Undivided profits	714,355.20	
Reserve for contingencies	259,105.24	
Total capital funds		7,773,460.44
Total liabilities		$48,412,772.60

LARGEST CAPITAL AND SURPLUS OF ANY WASHINGTON TRUST COMPANY

Transactions on New York Stock Exchange for 6 Months (Continued)

Sales		High	Low	Last	Net Chge.
1246	Motor Wheel (½)	11¾	7⅛	9⅛	— 1
411	Mullins Mfg	12½	7	10	— ⅝
260.40	Mullins pf	75½	36⅞	73½	+ 31¾
106	Munsingwear	18⅛	13⅛	15⅛	— 2¼
4887	Murray Corp	9¾	4¾	9⅛	+ 1⅛
110	Myers & Bro (1.60)	39½	30	34½	+ 4½
	N				
3475	Nash Mot (1)	19½	11	13⅛	— 5⅛
21.30	Nash Ch & St L	27½	14	21¼	— 2¾
804	Nat Acme	7½	4½	6½	+ ½
378	Nat Aviation	8⅝	6¾	7½	— ¾
6137	Nat Biscuit (1.60)	31¾	22¼	30	+ 1⅜
95	Nat Bis pf (7)	151	141½	147½	+ 4
1637	Nat Cash R (⅛)	18⅝	13½	17⅛	+ ¼
4263	Nat Dairy Pr (1.20)	17⅛	12⅞	16⅞	— ¼
2733	Nat Dept Strs	4⅝	1½	1⅝	— 1¼
683.90	Nat Dept Strs 1 pf	34⅝	17	22½	— 1¼
9468	Nat Distill (2)	29¼	23⅛	26¼	— 1⅛
244	Nat Enam & Stpg (2)	32	21	31	+ 5⅝
107	Nat Lead (5)	175¼	145	172	+ 6
33	Nat Lead pf A (7)	162½	150	161	+ 14⅞
23.40	Nat Lead pf B (6)	138½	121⅝	136	+ 16
3860	Nat Pow & Lt (.80)	9¾	4⅞	9	+ 1⅝
11	Nat Ry Mex 1 pf	1	⅝	⅝	— ⅝
63	Nat Ry Mex 2 pf	½	¼	¼	— ¼
1571	Natl Stl (1¼b)	50⅞	40⅝	48¼	— 1⅛
529	Nat Supply	19	9	15½	+ 2⅜
126.20	Nat Sup pf	76	36	65	+ 20
507	Nat Tea (.60)	11⅝	8¼	10⅛	— ⅝
401	Natomas Co (.80)	12⅞	10⅝	11	....
220	Neisner Bros (1½b)	28⅜	21¼	24	— 1¼
195	Newberry (J J) (1.60)	53½	43½	51½	+ 7½
17.30	Newberry (J J) pf (7)	118½	109	112	+ 1½
.80	New Orl T & Mex	7	4	7	— 1⅛
447	Newport Indust	8	4⅜	5⅞	— 1⅜
429	N Y Air Br	28¼	18⅞	25⅞	— 2½
11466	N Y Central	21⅝	12¼	17⅞	— 2⅞
132	N Y Chi & St L	13	6	7⅛	— 4⅝
542	N Y Chi & St L pf	25	9⅞	15½	— 8⅞
7	N Y Dock	3⅛	2	2⅛	— 1½
20	N Y Dock pf	8	4	6	— 1⅜
18.40	N Y Harlem (5)	139	112	130	+ 9½
.10	N Y & Harlem pf (5)	114¼	114¼	114¼	+ ¼
289	N Y Investors	⅝	¼	⅝	— ¼
.10	N Y Lack & W (5)	99	99	99	+ 6
1851	N Y N H & H	8½	2⅞	4⅛	— 3⅜
1056	N Y N H pf	14⅝	6	8¼	— 4⅝
234	N Y Ont & W	6	2⅝	3⅛	— 1⅝
152	N Y Rys pf	1	⅝	⅝	— ⅝
1	N Y Rys pf stpd	¼	¼	¼	....
836	N Y Shipbldg	16⅛	6⅛	10¼	— 4¼
12.20	N Y Shipbldg pf (7)	87	70	76½	— 8½
32.40	N Y Steam $7 pf (7)	97	79	94	....
40.80	N Y Steam $6 pf (6)	86	79	83½	+ 1¾
2406	Noranda Mines (1)	43	30¾	37¾	+ 3¾
186	Norfolk & W (10b)	176½	138	176½	+ 7½
24	Norf & W pf (4)	108	99	107	+ 7
35	Norfolk Sou	1⅝	⅞	1	— ¾
1945	No Am Aviat	4	2	2½	— ⅞
11965	North Am (1)	18⅝	9	17¼	+ 3⅝
656	North Am pf (3)	50	35½	49⅝	+ 9
337	No Am Ed pf (6)	92	57	90	+ 32½
8	Nor Ger Lloyd	10⅛	9½	10⅛	+ 2
13.50	Northern Cent (4)	95	86½	95	+ 2¾
5380	Northern Pac	21⅞	13½	19⅝	— 1
17.50	Northwest Tel (3)	40	35⅞	40	+ 2½
86	Norwalk T & R	2¼	1¼	1½	— ½
3.60	Norw T & R pf (3½)	32½	20	25¼	— 3¾
	O				
4862	Ohio Oil (.15g)	14⅛	9¼	11½	+ 1¼
2464	Oliver Farm	4⅝	1	1⅛	— 3
576	Oliver F pr pf	26⅝	13¾	16½	— 8½
309	Omnibus	5½	3⅝	3⅞	— ⅝
4	Omnibus pf (8)	77	75	76	+ 5
106	Oppenheim Coll	7⅝	4¾	6¼	— 1½
3108	Otis Elev (.60)	20⅝	11⅛	17¼	+ 3⅝
34.60	Otis Elev pf (6)	124⅝	106	124¾	+ 19¾
1559	Otis Stl	7¼	4¼	5¾	+ ¼
342	Otis Stl pr pf	46	22¾	39¾	+ 17½
11.60	Outlet (2)	47	38	47	+ 1
.10	Outlet pf (7)	114½	114½	114½	....
784	Owens-Ill Gl (4)	104	80	99	+ 14½
	P				
10.50	Pac Coast	2½	1	2	+ ⅝
14.50	Pac Cst 1 pf	8	3½	5½	+ 2
16.10	Pac Cst 2 pf	4	1	2½	+ ¼
2983	Pac G & El (1½)	25¾	13⅝	24¼	+ 10
1272	Pac Ltg (2.40)	36⅝	19	35	+ 11⅞
159	Pac Mills	21	12	12¾	— 8⅝
124.80	Pac T & T (6)	104	70	103½	+ 33½
25.30	Pac T & T pf (6)	134½	111½	132¼	+ 19¾
393	Pac West Oil	9½	7	7⅛	— 1
8451	Packard Mot	5⅞	3½	4	— 1
75	Pan-Am Pet	12	10⅝	11⅛	— ⅝
88	Panhand P & R	1⅝	½	½	— ⅝
6.40	Panhandle pf	12	6½	8⅛	+ 1
8821	Param Publix ctf	4⅝	2¼	4⅝	+ 1
80	Park & Til	17¾	11	12	— 6
6203	Park Utah	6	2⅛	4⅛	+ ⅞
224	Parmelee Trans	1⅝	⅝	1	+ ⅛
1327	Pathe Exch	1	½	⅝	— ⅛
792	Pathe Exch A	17¼	8¼	9⅝	— 6⅝
1500	Patino Min	15	8¼	14¼	+ 2⅛
199	Peerless Corp	1⅝	⅝	⅞	— ⅜
379	Penick & Ford (3)	80	64½	78¾	+ 13⅞
1979	Penney (J C) (2)	76⅛	57¼	74¼	+ 4½
179	Penn C & C	4½	2¼	3½	+ 1
472	Penn-Dix Cem	5½	3	3⅝	— ⅜
146	Penn-Dix pf A	27½	18	22	+ 4⅝
8042	Penn R R (½g)	25⅝	17¼	22⅝	— 1⅝
239	Peoples Drug (1¼b)	39⅝	30	31¾	— 2¼
4.80	People Dr pf (6½)	116⅝	110⅝	113	+ 2½
1225	Peoples GL&C	34⅞	17¾	33	+ 11⅞
15	Peoria & East	3	2⅛	2½	— ¼
60	Pere Marq	18⅝	9¼	12	— 3⅝
38	Pere Marq pf	24½	13	20	— 1⅛
55	Pere M pr pf	32	16½	26¾	— 3¼
55	Pet Milk (1)	19⅝	14¼	16⅝	— ⅜
945	Petro Corp	11⅝	7⅝	9⅝	+ ½
4727	Phelps Dodge (¼g)	20⅝	12¾	16¼	+ ¾
261	Penney pf (6)	110	103⅝	103½	— 3½
302	Phila Co 6% pf (3)	38½	23	38¼	+ 11¾
42	Phila Co pf (6)	65¼	38⅛	65¼	+ 10¾
6.20	Phila Rap Tr	4	2	2⅛	— 1⅝
9.10	Phila Rap Tr pf	6	3¾	3⅞	— 2⅜
1061	Phila R C & I	4⅞	1¾	2	— 2⅛
1367	Philip Morris (1)	53½	35¼	50	+ 2⅞
27	Phillips Jones	11	5½	7⅛	— 2½
3.70	Phil Jones pf (7)	68	53½	57	— 3
5549	Phillips Pet (1)	23	13⅝	21¼	+ 6

Sales		High	Low	Last	Net Chge.
26	Phoenix Hos	6	3	5⅛	— ⅝
2.50	Phoenix Hos pf (3½)	68	55	60	+ 5
490	Pierce Oil	⅝	¼	¼	— ½
38	Pierce Oil pf	6⅛	3⅛	3⅛	— 1⅝
536	Pierce Pet	1⅛	⅝	⅝	— ¼
230	Pills Flour (1.60)	35	31	34⅛	+ 1⅝
23	Pirelli (3.84)	76½	72	72	— 3
9.80	Pitt & W Va	10⅝	6⅞	9	— 1
.60	Pitt Cin Chi & St L (5)	110	100	105	+ 38¾
97	Pitt Coal	10⅛	7	7⅛	— ½
57	Pitt Coal pf	42	26¼	31	+ 4⅞
.90	Pitt Ft W pf (7)	178	172	178	+ 9
1179	Pitt Scr & B	9	5⅛	6⅝	— ⅞
23.70	Pitt Stl pf	35	22⅝	25	+ 1¼
8	Pitt T Coal	2⅛	1	1⅛	— ⅞
96	Pitt United	2⅛	1¼	1⅛	....
25	Pitt United pf	37½	24¼	30	— 5
27	Pittston Co	2⅛	1	1	— 1
1898	Plymouth Oil	11⅞	6⅛	9	+ ¾
394	Poor & Co B	11⅛	6	7⅛	— 2⅝
107	Porto R-Am T A	4⅝	1⅝	4	— 1
101	Porto R-Am T B	1½	¼	⅜	— ⅜
1087	Postal T & C pf	16⅝	4⅝	8⅛	— 10⅞
741	Pressed Stl Car	3⅛	⅞	1⅛	— 1⅛
359	Press Stl Car pf	17	6½	12⅛	+ 1⅝
2004	Procter & Gam (1½)	50⅞	42⅝	49½	+ 5⅝
34	Procter & G pf (5)	120⅝	115	119½	+ 4½
4438	Pub Svc N J (2.40)	39⅝	20⅝	38	+ 10⅝
72	Pub S NJ 8% pf (8)	133½	100	133½	+ 25½
118	Pub S NJ 7% pf (7)	117¼	83½	117	+ 26
231	Pub S NJ 6% pf (6)	105⅛	73	105	+ 26
312	Pub S NJ $5 pf (5)	96½	62⅝	96¼	+ 27
69	Pub S El & G pf (5)	112	99	111⅝	+ 14¾
2780	Pullman (3)	52⅞	34	39⅝	— 8
3535	Pure Oil	10⅛	5⅞	9	+ 1⅞
10	Pure Oil 6% pf	67⅛	65	67½	....
195.80	Pure Oil pf	91⅛	49⅝	90⅝	+ 34¾
1487	Purity Bak (1)	14	8⅝	12⅞	+ 2⅝
	R				
13423	Radio	6¾	4	6⅝	+ ⅞
6789	Radio pf B	56⅝	35¼	55⅝	+ 13⅞
868	Radio pf (3½)	62½	50	55	— 1⅛
2406	Radio-Keith-O	2⅝	1⅛	2	— ⅛
36.70	RR Sec Ill C Stk	10	4⅛	7½	— 2
259	Raybest-Man (1)	21	18⅛	18¼	— 3
159	Reading Co (2)	43½	29⅞	33½	— 8⅛
26	Read 1 pf (2)	42	36	40½	+ 2
40	Read 2 pf (2)	37⅝	33	34⅛	— 1
100	Real Silk	6½	3⅛	5⅛	— 1⅜
8.30	Real Silk pf	39	20⅛	35⅞	— ⅝
96	Reis & Co	2½	1	1	— ⅝
53	Reis 1 pf	15	8	11	— ½
1794	Rem Rand	11⅛	7	9⅛	— 1⅛
218	Rem R 1 pf	93	71⅞	84	+ 13
31.20	Rem R 2 pf	89⅝	70	83⅞	+ 13⅞
1.30	Rens & Sar (8)	110	98½	101	— 24
2374	Reo Mot	4¼	2⅛	3	+ ⅞
3980	Repub Stl	15½	9	13⅛	— 1⅛
1586	Rep Stl cv pf	49⅛	28⅝	48¼	+ 4⅝
134	Rep Stl cv pf ctf	49	28	47	+ 4
62	Revere C & Br	8¼	5⅛	6	— 2
28	Rev C & Br A	19⅝	13	16	— 2½
21.30	Rev C & B pf	92	75	82	— 5½
961	Reynolds Met (1)	24⅛	17⅛	22⅛	— 2¼
46	Reynolds Met pf (5½)	107½	101	107½	....
408	Reynolds Sp (½b)	23⅛	12¼	19⅛	+ 5⅛
11.90	Reynolds Tob (3)	61	55¼	59⅞	— 1⅛
4153	Rey Tob B (3)	52	43⅝	50⅞	+ ⅝
3	Rhine-West E	13⅛	13	13	— 1⅞
71	Ritter Dent	12⅞	5¼	10	+ 4¼
524	Roan Ant Cop	30⅜	21⅞	27	+ 4
289	Royal Dut (1.353e)	43⅛	29⅛	42	+ 12½
14	Rutland pf	5½	3	3¼	— 1⅝
	S				
1153	Safeway Strs (3)	46	36¾	38½	— 7¼
76.50	Safe St 7% pf (7)	114½	110	114	+ 1
55	Safe St 6% pf (6)	113⅛	104⅝	113¼	+ 8⅝
2251	St Jos Lead (.20g)	21⅞	10¼	17⅛	+ 1¼
255	St L-San F	2	⅝	⅞	— ¾
190	St L-San F pf	2⅛	1	1⅛	— ⅝
13.30	St L Southw	14	10	11½	— 3½
7.70	St L Southw pf	21⅞	12	19	+ 4
371	Savage Arms	9⅝	6	7⅝	+ 1¼
4748	Schenley Distill	30⅛	22	29⅝	+ 1⅝
420	Schulte Ret	4	1⅞	2⅛	— 1⅞
124.70	Schulte Ret pf	20⅛	8	11¼	— 7⅝
43.11	Scott Paper (1.80)	69	55	66	+ 9
1352	Seaboard Air	⅞		⅜	— ⅜
65	Seab Air pf	1½	⅝	1	— ½
1428	Seaboard Oil (.80b)	35⅛	20¾	30¼	+ 6
43	Seagrave	4⅞	3⅛	3⅞	— 1½
5200	Sears Roeb (¾g)	43⅝	31	42	+ 2⅝
84	Second Nat Inv	2	1⅛	1⅝	— ⅝
40.80	Second Nat pf (1¼k)	52	40	51½	+ 1⅞
6519	Servel	10⅛	7⅝	9¾	+ 1⅝
727	Sharon Stl H	14⅝	9	10⅝	+ 1¼
285	Sharp & Dohme	5⅛	3¼	3⅝	— 1
78	Sharp & Doh pf (3½)	48⅞	44	44	— 2
921	Shattuck (FG) (¼)	9¼	7⅛	7½	— 1⅝
11.30	Shell T&Tr (.75e)	35⅛	20⅝	35⅛	+ 14½
3700	Shell Union	11½	5½	10¼	+ 3¼
412	Shell Un pf	97	63⅛	90¼	+ 20¼
4028	Silver King Coalit (.40)	19⅝	8⅞	14⅝	+ 4¼
1338	Simmons	10⅛	6	9	— 1
1903	Simms Pet (⅛g)	18⅝	13⅝	15⅝	— ⅞
406	Skelly Oil	11⅝	6½	10	+ 3
77	Skelly O pf	91¼	60	89½	+ 29½
23.20	Sloss-S Stl & I	23⅞	13	20	— 1⅜
41.90	Sloss-S Stl pf	35⅛	24	34	+ ½
953	Snider Pack	20	15¼	17¾	— 1⅞
9961	Socony-Vacuum (.15g)	15⅝	11	13	— 1
76	Solv Am pf ww (5½)	111⅝	107½	111⅝	+ 5¼
1423	So P R Sug (2)	28⅝	20	25½	+ 3⅛
15	So P R S pf (8)	149	132	148	+ 15
2796	Sou Cal Ed (1½)	20⅝	10⅝	19¼	+ 7¼
.50	Sou Dair A	5⅛	3	5⅛	— 1¼
1.80	Sou Dair B	2	1⅛	2	+ ½
8425	Sou Pac	19⅞	12⅝	18	....
3992	Sou Ry	16½	7⅝	9¾	— 5⅞
1243	Sou Ry pf	20⅝	10	12⅝	— 6⅜
12	Sou Ry M&O (4)	33¼	25	26	— 9⅛
41	Spalding	7⅝	5	6⅝	+ ⅝
11.30	Spald 1 pf	63	42	54	+ 5¾
49.90	Spang Ch pf (2k)	91	59½	88¾	+ 24¾
1320	Sparks With	5⅝	3⅛	4¼	— 1¼
31	Spear & Co	7	3¼	3¼	— 1¾
2.80	Spear pf	74	65	70	+ 7
247	Spencer-Kell (1.60)	36¼	32	35½	+ 2⅝
5408	Sperry Corp (¼g)	10⅝	7⅛	9¾	+ ⅛
306	Spicer Mfg	12¾	8½	11¼	— ⅝

Sales		High	Low	Last	Net Chge.
51.70	Spicer pf A (3)	44⅝	33¼	44	+ 3
1478	Spiegel May Stern	79½	43⅝	62¼	— 13½
8578	Std Brands (1)	19⅛	13⅝	15⅛	— 2⅞
45.90	Std Bran pf (7)	130	122⅝	125	+ 1⅝
235	Std Com Tob	4⅞	2⅛	3⅛	— ⅝
1223	Std G & El	4⅝	1½	3⅝	— ⅛
825	Std G & E pf	5⅝	1⅝	4½	— 1⅛
237	Std G&E $6 p pf	12⅝	4⅝	12¼	— ½
470	Std G&E $7 p pf	16	6	13	— 3⅝
190	Std Invest	1⅛	1	1¼	— ⅛
192	Std Oil Ex pf (5)	116	111	112⅝	+ 1⅜
5264	Std Oil Cal (1)	38⅞	27⅝	34	+ 1⅛
3551	Std Oil Ind (1)	27¼	23	25½	....
46	Std Oil Kan (2)	32	26½	27	— 4¼
7268	Std Oil N J (1a)	50½	35¾	46⅝	+ 3⅝
492	Starrett (L S) (½g)	17⅞	12½	16⅝	+ 2⅜
1061	Sterl Prod (3.80)	67	58⅝	63½	+ 4¼
84	Sterl Sec A	1⅞	1⅛	1⅛	— 1⅛
90	Sterl Sec pf	5⅝	3⅛	3⅛	— 1⅛
27	Sterl S cv pf	41	36	40	+ 1⅞
2111	Stewart-Warn	11	6⅝	10⅞	+ 2½
1816	Stone & Web	6⅝	2⅛	5⅝	+ 1
2927	Studebaker	3	2¼	2⅝	....
193	Sun Oil (1a)	75½	60⅞	70	+ 1
53.80	Sun Oil pf (6)	122	115½	119	+ 4
238	Superheater (½)	21¼	11	19	+ 4½
1121	Superior Oil	3	1⅝	2⅛	+ ⅝
306	Superior Stl	9⅝	5	7⅝	— ⅛
55	Sweets Co	5¼	3⅝	4	— 1
83	Symington	⅝	½	⅝	— ⅜
114	Symington A	2⅝	1⅛	1½	— 1
	T				
588	Tenn Corp	5½	4	4½	— ⅞
97	Tex & Pac Ry	25⅝	14	18¼	— 3
3871	Texas Corp (1)	23¾	18½	20	— 1
2439	Tex Gulf Sul (2)	36⅝	28⅝	34⅛	....
1766	Tex Pac C &O	5⅝	3⅛	5	+ 1⅛
4186	Tex Pac L Tr	12½	8½	11	+ 1⅝
818	Thatcher (½g)	19⅝	13⅛	18	+ 2¼
46	Thatch cv pf (3.60)	55½	50	53¼	+ 1⅝
67	The Fair	7¼	5⅛	6½	— ½
11	The Fair pf (8¾k)	85	61½	82	+ 11
398	Thermoid	5½	2½	4⅝	+ ⅛
116	Third Ave	5	2	2	— 3
73	Third Nat Inv (½g)	22¼	16	22	....
70	Thompson (J R) (½)	6½	5⅛	6	+ ¾
1155	Thompson Prod	17⅞	13⅝	15	— 2⅝
657	Thompson-Star	3½	1⅝	2⅛	— ⅛
26	Thomp-Star pf	20½	17	18	....
3697	Tid-Wat As	12	7⅝	10⅝	+ ⅝
406	Tide-Wat As pf (6)	102½	84	98¾	+ 11⅞
6.20	Tide-Wat Oil (.65g)	40	26¾	37	+ 12
249	Tide-Wat Oil pf (5)	106⅛	100	106⅛	+ 5⅝
972	Timk-Det Ax	7¼	4⅝	5¾	— ⅛
2148	Timk Roll B (1¼b)	40⅞	28⅝	39¼	+ 4⅝
4069	Transamerica (¼)	7	4⅞	6⅝	+ ⅛
332	Trans & West Air	10⅝	7¼	9⅛	....
342	Transue & Will	10	5⅛	9¼	+ 2¼
2000	Tri-Cont Corp	4¼	1⅞	3⅞	+ ¼
61	Tri-Cont pf (6)	82⅛	69	82⅞	+ 10⅛
356	Trico Prod (2½)	42½	38	38	— 3
833	Truax-Traer	6⅞	4⅛	4½	— ¼
422	Truscon Stl	6	3½	4¼	— 1
79	Twin City R T	5	2½	3¼	....
103.30	Twin City pf	27¾	18	20	+ 1¾
	U				
92	Ulen & Co	2¼	1⅛	1⅛	— ⅛
348	Underwood-Ell (2)	69¼	53¾	68	+ 10½
2.80	Under-Ell pf (7)	133	127	130	+ 3
384	Un Bag & P (1½g)	50½	29	30½	— 14
6491	Un Carbide (1.60)	63¼	44	61¼	+ 14⅛
2042	Un Oil Cal (1)	20½	14⅝	17⅞	+ 2
2046	Un Pac (6)	111½	82½	104½	— 3⅝
264	Un Pac pf (4)	90	79½	90	+ 5¼
441	Un Tank Car (1.20)	26¼	20⅞	24	— 1⅝
2835	Unit Air Lines vtc	6⅛	4⅛	5½	— ⅛
6449	Unit Aircr Corp	15⅛	9⅞	13⅝	— 1
49	Unit Am Bos	11	7	9	....
614	Unit Bis (1.60)	26½	20¼	24⅝	— 1
10.80	Unit Bis pf (7)	117½	113	114⅛	— 3⅝
1360	Unit Carbon (2.40)	60⅝	46	58⅛	+ 8⅞
10033	United Corp	4¼	1½	3¾	+ ⅝
7006	United Corp pf (3)	39½	20¾	37⅛	+ 12¾
1747	Unit Drug	13¼	8¾	8⅝	— 4¼
333	Unit Dyewood	11¾	4½	8¾	+ ⅞
12.80	Unit Dye pf (7)	90½	65	79	+ 3⅞
723	Unit El Coal	7½	3⅜	3⅝	— 2⅝
1497	Unit Fruit (3)	92¾	71⅝	86¼	+ 10⅞
7195	United Gas Imp (1)	15⅛	9¼	14½	+ 2
220	United Gas Imp pf (5)	104	87½	103¾	+ 15½
40	Unit Paperbd	3⅝	2⅛	3⅝	+ 1½
402	Unit Piece Dye	5⅞	1⅛	2	— 3¾
171	Unit Piece D pf	33½	10¼	14	— 22
292	U S & For Sec	9	4½	7⅞	+ 1
30	U S & For S pf (6)	84	65¼	82	+ 6½
27	U S Distrib	2⅝	⅝	⅝	— 1⅞
8.40	U S Distrib pf	10	6	7⅛	— 1⅜
162	U S Freight (1)	17¾	11	15¼	+ 1¼
1269	U S Gypsum (1)	59½	40½	56⅛	+ 7⅛
45.10	U S Gypsum pf (7)	157½	143	154⅛	+ 8⅞
180	U S Hoff Mach	7⅝	5	6¼	— ⅛
1320	U S Indus Alco (2)	46¼	35⅛	42½	— 2
349	U S Leather	8⅝	3⅝	7	+ ½
1081	U S Lea A	14¾	7½	11⅞	....
37	U S Lea pr pf	86	53	62	+ 4½

Sales		High	Low	Last	Net Chge.
1507	U S Pipe (½)	22	14⅝	18⅝	— 2⅝
202	U S Pipe 1 pf (1.20)	21⅛	19⅛	21⅛	+ 1⅞
819	U S Real & Im	7	3	4	— 2½
2863	U S Rubber	17⅛	9⅝	12⅝	— 4⅛
2460	U S Rub 1 pf	42⅝	24⅛	32	— 7⅜
3819	U S Smelt R (6g)	124⅛	95	109	— 12¾
218	U S Smelt pf (3½)	73⅛	62⅝	70⅝	+ 7
12974	U S Steel	40⅛	27½	33⅝	— 5⅝
1237	U S Steel pf (2)	94	73⅝	87⅛	+ 1⅞
78	U S Tobacco (7⅛b)	140⅝	119⅛	132	+ 13⅝
3.30	U S Tob pf (7)	155	149⅝	155	+ 6⅝
1578	Unit Strs A	7⅛	3⅛	5	— 2⅛
126	Unit Strs pf	65⅛	46	60½	— 12⅛
667	Univ Leaf Tob (4b)	65⅝	51	64⅝	+ 8⅝
18.70	Univ Leaf pf (8)	150	133¼	147	+ 10
11.60	Univ Pict 1 pf	40⅝	30½	30½	— 7⅝
378	Univ Pipe & R	2⅛	1⅛	1⅛	— ⅝
71.10	Univ P & R pf	19⅝	12	13	— 5⅞
.80	Utah Cop	51¼	40	51¼	+ 2⅜
1419	Util P & Lt A	3⅝	1	2⅝	+ ⅝
	V				
480	Vadsco	1⅛	⅛	⅛	— ⅜
11	Vadsco pf	24⅛	19⅛	24⅛	+ 1⅞
516	Van Raalte	21⅛	11⅛	20	+ 8⅛
37.60	Van Rs 1 pf (7)	105	91	103	+ 13
1229	Vanadium	21¾	11¼	13⅝	— 7⅛
404	Vick Chem (2.20b)	38⅛	34	36⅝	+ 2½
558	Va-Caro Chem	4⅝	2⅛	3	— 1
57	Va-C Chem 7% pf	104	85	104	+ 24
832	Va-C Chem 6% pf	27¼	17⅛	22	+ 1⅝
71.20	Va El &P $6 pf (6)	102	72⅛	101	+ 31
4.20	Va Ir C & C	4	2	2	— 2
.20	Va Ir C & C pf	15⅛	15	15⅛	— 1
33.60	Vulcan Detin (4g)	83	63⅛	73⅛	— 7⅛
.40	Vul Det pf (7)	110	109¼	110	— 1
	W				
82	Wabash Ry	2⅝	1	1⅛	— ⅛
137	Wabash pf A	3½	1⅜	2⅛	— ⅞
13.30	Wabash pf B	2½	1	1⅛	— ⅞
153	Waldorf Sys	7⅛	4⅛	5⅝	— ⅝
639	Walgreen (1.30)	31	26¼	27⅝	— 2¼
30.10	Walgreen pf (6½)	120	114	116⅛	+ ⅞
575	Walworth	3⅛	1¼	2⅛	— ⅞
46	Ward Bak A	8⅛	5	7	— ⅝
164	Ward Bak B	1⅞	1¼	1¼	— ⅝
173	Ward Bak pf (2)	40⅝	28⅛	37½	+ 5⅝
4840	Warner Pict	4⅝	2¼	3⅞	— ⅛
160.80	Warner Pic pf	28⅝	14⅛	23⅝	+ 2
197	Warner-Quin	1⅝	⅝	¾	— ⅛
907	Warren Bros	6⅛	2½	4⅛	+ ⅛
54	Warren Br cv pf	16⅛	7⅛	13⅝	+ 3⅛
208	Warren Fdy & P (1⅛g)	28	21	22⅛	— 4⅛
158	Webster Eisen	6	4	4⅛	— 1⅝
1.20	Web Eisen pf	90	85	85	— 5
34.80	Wells Fargo	1¼	1	1⅛	+ ⅛
1639	Wess O & S (1⅝b)	39	30½	37¼	+ 2
321	Wes O & S pf (4)	80	72	79¼	+ 4⅞
97.30	W Penn El A (7)	69	34	64⅝	+ 6⅝
130.20	W Penn El 7% pf (7)	76	39⅞	74¼	+ 16⅝
86.60	W Penn El 6% pf (6)	68⅝	36	68	+ 15
63.30	W Penn P 7% pf (7)	119	104½	119	+ 13
90.60	W Penn P 6% pf (6)	113⅝	95	111⅝	+ 16½
32	West Dairy A	2¼	1⅛	1⅛	— ⅝
126	West Dairy B	⅜	⅛	⅛	— ⅛
823	West Mary	9⅞	5½	7⅛	— 1⅞
78	West Mary 2 pf	13	7⅛	13	+ 1
177	West Pac	3⅝	1¼	1⅝	— 1⅝
567	West Pac pf	7⅝	2⅝	3	— 4⅛
4675	West Un Tel	35⅝	20⅝	34	+ ⅛
1434	Westingh Air (½)	27	18	24	— 2½
11811	West El&M	53⅛	32⅝	52⅞	+ 15⅛
47.20	West E&M pf (3½)	109	90	109	+ 18½
140	Weston El In	14	10	11½	— 1⅝
17.30	Weston El In A (2)	34	29	32	+ 3
317	Westvaco Chl (.40)	23½	16⅝	20	— 1½
7.75	Wheel & L E	25	18	25	+ ½
1.40	Wheel & L E pf	30	25	29½	+ 2½
94	Wheeling Stl	20⅛	14¼	16	— 2⅞
99	Wheel Stl pf (1k)	70⅛	46½	63	+ 21⅞
1247	White Mot	18⅝	6⅞	10⅝	— 6½
305	White Rk M Sp (1.20g)	24½	13½	17	— 16
147	White Sew Mach	2⅝	1¼	1⅝	+ ¼
94	White Sew M pf	9⅛	6	8	+ 2
204	Wilcox O & G	2⅝	1	1⅜	— ½
22	Wilcox-Rich A (2½)	35½	34	35½	+ 1½
5499	Wilson & Co (¼g)	7	3⅝	5½	— 1¼
709	Wilson $6 pf (6)	75	58	68½	....
3775	Woolworth (2.40)	65¼	51	61⅝	+ 7⅝
239	Worth P & M	21⅛	11⅝	16½	— 3⅛
122.40	Wor P & M pf A	44⅝	25½	39	— 3⅝
107	Wor P & M pf B	33⅛	20	32	+ 1
49.30	Wright Aero	53⅝	36½	45¼	— 7¼
386	Wrigley Jr (3½b)	82⅝	73⅝	78⅝	+ 2⅝
	Y				
157	Yale & Towne (.60)	24	17¾	23¼	+ 2¼
787	Yell Trk & C	4¼	2⅝	2⅞	— ½
27.30	Yell Trk 7% pf	42	31½	37⅝	— 3¼
1014	Young S & W (1¾b)	29	18	27½	+ 6⅝
1695	Youngst Sh & T	21⅞	13	17⅝	— 3⅛
61	Young Sh & T pf	56	38½	45⅝	+ 5⅝
	Z				
110	Zenith Radio	2½	1¼	2⅛	+ ¼
1709	Zonite Prod	4⅞	2⅝	3	— 1½

Sales January 1 to date, 124,812,125; year ago, 215,235,515; two years ago, 344,046,249. XD—Ex dividend. EX—First sale since ex dividend date or dates. XR—Ex rights. (a) plus extras. (b) Including extras. (e) paid last year. (f) Payable in stock. (g) Declared or paid so far this year. (h) Cash or stock. (k) Accumulated dividend paid this year.

Tablet Unveiled in Paris At Guaranty's Historic Office

New York, July 4.—A memorial tablet, marking the historic building in Paris where the first treaty of alliance between France and the United States was signed in 1778, was unveiled today at ceremonies participated in by French notables and prominent members of the American colony of Paris. The building in which the famous treaty was signed is the Hotel de Coislin, stately eighteenth century edifice at 4 Place de la Concorde, now occupied by the Paris office of the Guaranty Trust Co. of New York. At the time of the treaty signing it was used as a residence and office by Silas Deane who, with Benjamin Franklin and Arthur Lee, comprised the first delegation to represent the United States in Europe after the signing of the Declaration of Independence in 1776.

The commemorative plaque is to be placed in the arched facade of the building fronting the Place de la Concorde, and after it has been unveiled the assemblage, which is expected to number about 200 witnesses to the ceremony, will adjourn to a spacious room inside, paneled with the original carved wood of the old Hotel de Coislin and from which the bank's furnishings will have been temporarily removed, for a program of addresses in tribute to the occasion. Jesse I. Straus, American Ambassador to France, will formally accept the plaque on behalf of the United States Government. Other addresses will be given by the Duc de Broglie, who will speak on behalf of the French Society of the Cincinnati, of which he is president, and the Academic Francaise; M. Gabriel Hanotaux, director of the Academic Francaise and head of the Comito France-Amerique that sponsored the presentation, and Bernard Fay, eminent French historian.

Signing of the Treaty.

The memorable event in French and American history recalled by the plaque and attendant ceremonies took place on February 6, 1778, when the signing of the treaty of alliance marked the culmination of many months of effort on the party of a much-handicapped American delegation to enlist French aid in the American Revolution and obtain French recognition of American independence. That first American delegation to France, appointed by Congress in September, 1776, comprised three men—Benjamin Franklin, Silas Deane and Arthur Lee. Thomas Jefferson had originally been selected as a member, but had declined and Lee was named in his place.

At the time the delegation was appointed Deane had already been in Paris for several months, with no official position, seeking clothing, arms, provisions, money and any other assistance available to the American cause through French channels. Franklin, already possessing an international reputation and well known in France from his previous visit there, arrived in Paris in December, 1776, and at about the same time Lee reached London and soon joined his colleagues in Paris.

The delegates, although unofficially assured of France's sympathy with the cause they represented, were handicapped in the conduct of their negotiations by the need for secrecy, and in their peregrinations during the early months of their mission occupied various obscure abodes and offices in Paris, some of which now can be scarcely identified in the changed city. After several moves, however, Franklin left Paris in the early spring of 1777 and settled in Passy, and Silas Deane had an apartment and office in the same house—the Hotel de Valentinois. The third delegate, Arthur Lee, lived in Chaillot.

Passy was not convenient to the business life of Paris, and Deane, requiring contact with sources of commercial information, eventually took more central quarters—a beautiful apartment and offices in the Rue Royale side of the house in the Place Louis XV, now the Place de la Concorde, which had just been completed and was the property of the Comtesse de Coislin. Deane retained also his quarters in Passy, and divided his time between the two places during the crucial period in 1777 which saw the capture of Philadelphia by the British and the later American victory at Saratoga.

When news of Saratoga reached France the event was hailed at Versailles, a council of the ministers was held, and Franklin was informed that the King, Louis XVI, was resolved to acknowledge American independence and conclude a treaty. Frequent conferences were thereafter held between the American delegates and the head of the French Foreign Office during December, 1777, and January, 1778, and some of these meetings were held at Deane's quarters in the Hotel de Coislin.

Stationers Office Outfitters SINCE 1888
3 Convenient Stores
CHAS. G. STOTT & CO. INC.
1513 K.-1310 NEW YORK AVE.-924 17TH.
PHONE NATIONAL 4161

U. S. May Gold Output Was 276,000 Ounces

New York, July 3 (AP).—Production of gold in the United States during May was estimated by the American Bureau of Metal Statistics at 276,000 fine ounces against 251,000 in April. For the five months ended with May domestic output was placed at 1,262,000 fine ounces.

World production in May was estimated by the same authority at 2,407,000 fine ounces against 2,290,000 in April.

$4,000,000 Contract To Pressed Steel Car

Pittsburgh, June 3 (AP).—The Pressed Steel Car Co. received a $4,000,000 contract today to build 250 steel passenger cars for the New York subway.

Officials said they will allot 150 of the cars to the Pullman Car & Manufacturing Co. of Chicago and will build the rest at its now practically idle McKees Rocks plant.

National 4200 is the "Result Number" for Post Classified Ads.

Int. Shoe's Net For Six Months Is $3,568,105

Earnings of $1.06 a Share Compare With $1.45 in 1934 Half Year.

By the Associated Press.

New York, July 3.—International Shoe Co. reports for six months ended May 31 consolidated net income of $3,568,105, equal to $1.06 a share. This compares with $4,860,354 or $1.45 a share in the same period of 1934.

Other corporation earnings are: **Beatrice Creamery Co.** and subsidiaries report for the year ended May 31 net loss of $207,270 after charges against net income of $148,077 or $1.40 a share in the like quarter a year ago.

Endicott Johnson Corportion and subsidiaries report for six months ended May 29 net profit of $820,049 after charges, equal, after dividend requirements on the 7 per cent preferred to $1.52 a common share. This compared with $889,459 of $1.69 a common share for the six months ended May 25, 1934.

Nash Motors Co. reports for the quarter ended May 31 a loss of $556,310.09 after deduction of all expenses of manufacture, administration, depreciation and taxes.

Consolidated Gas, Electric Light & Power Co. of Baltimore reports net income during the first five months of $2,844,005 after charges, depreciation and taxes, equal, after preferred dividends, to $2.02 a common share. This compares with $2,706,847, or $1.90 a common share in the same period last year.

Sales of Gas to Industry 9% Higher Than a Year Ago

New York, N. Y., July 4.—Manufactured and natural gas utilities reported revenues of $62,357,100 for April, 1935, representing an increase of about 1 per cent from the figures of $61,724,600 for April, 1934, it was announced today by Paul Ryan, chief statistician of the American Gas Association.

Revenues of the manufactured gas industry aggregated $31,957,200 for the month, a decrease of 2.1 per cent from the corresponding month a year ago. Revenues of the natural gas industry, however, totaled $30,399,900 for April, or 4.5 per cent more than for April, 1934.

Domestic uses of manufactured gas continued to decline in April, dropping from 20,066,800,000 cubic feet during the current year, a loss of 4.4 per cent. Domestic sales of natural gas were practically unchanged at 29,132,100,000 cubic feet for the month.

Sales of both manufactured and natural gas for industrial-commercial uses, however, averaged about 9 per cent above the figures reported for April, 1934.

For the four months ending April 30, manufactured and natural gas revenues aggregated $271,073,400, an increase of 1.4 per cent over the first four months of 1934. Revenues from domestic customers declined slightly for the period. Revenues from industrial and commercial users, however, increased 7.1 per cent over the four months' interval, of 1934.

Dearing Reports Housing Progress

Continued from Page 19.

better housing essay contest, in which over 300,000 high school students throughout the United States participated, resulted in the eight finalists from all parts of the country coming to Washington to choose the national essay champion.

The District of Columbia can be very proud of the fact that one of the eight was the winner in the boys' class of the District finals. Allan Brown, of Western High School, won third prize among the boy finalists.

The District of Columbia's record of achievement during the past year would not have been possible without not only the cooperation, but the participation of the financial institutions and the various industrial organizations in the District, together with splendid work done by the Washington Better Housing headquarters and their canvassers.

LOANS ON HOMES
District of Columbia and nearby Montgomery County, Md.
Monthly Payments as Low as
$7.50 — $1,000
No Commissions
No Renewals
COLUMBIA BUILDING ASSOCIATION
716 11th St. N.W.
Member Federal Home Loan Bank System and D. C. Building and Loan League.

UNION TRUST Company OF THE DISTRICT OF COLUMBIA
Under United States Government Supervision

for Convenience Safety System

pay all your bills by check. It is the easy, economical, business-like way to handle your disbursements.

Moreover, your bank becomes your bookkeeper and your balance is the foundation of a banking credit that may prove valuable indeed.

Let UNION TRUST officers explain these advantages to you.

Southwest Corner Fifteenth and H Streets Northwest
WASHINGTON, D.C.

DEPOSITS UP TO $5000. IN THIS BANK INSURED BY THE FEDERAL DEPOSIT INSURANCE CORPORATION

The Economical, Convenient Way to Borrow Money

ACACIA REAL ESTATE LOANS

NO COMMISSIONS or OTHER CHARGES except title expense and small appraisal fee

A Definite Monthly Payment

A Definite Payment Date

A Definite Time of Maturity

ACACIA offers three plans: One, at the rate of $6.15 monthly per $1,000, paid up in 25 years; another at $6.90 monthly per $1,000, paid up in 19 years and 11 months; and a third at $8 monthly per $1,000, paid up in 15½ years.

For example: On a $4,000 loan you pay $24.60; or $27.60; or $32 per month, according to the plan decided upon. You also have the special privilege of making larger payments or paying off your loan completely at any time.

Under these money-saving plans you pay back a little of the loan each month, *and interest only on the outstanding principal*, so that after a time the loan is all paid and you do not owe a cent. Be sure to ask Acacia about this feature.

Acacia loans are available to owners of satisfactorily located properties in Washington and nearby Maryland and Virginia. The $6.15 per $1,000 plan is available only on new properties or properties recently completed.

Call at Mortgage Loan Department
ACACIA MUTUAL LIFE INSURANCE CO.
Assets More Than $56,000,000
1437 K Street N.W.
Washington, D. C.

Statement of Condition on June 29, 1935

Assets

Cash, Due from Banks and Bankers	$173,290,513.31
Exchanges for Clearing House	29,088,829.67
U. S. Government Securities	445,114,393.94
Demand Loans	43,933,822.18
Time Loans and Bills Discounted	171,683,809.23
State and Municipal Bonds	36,134,105.76
Stocks of Federal Reserve Bank and Bank for International Settlements	2,310,000.00
Other Securities and Investments	28,872,001.56
Mortgages Owned	2,375,617.07
Banking Premises	20,388,204.63
Real Estate Formerly Occupied as Banking Premises	1,403,735.77
Accrued Interest and Accounts Receivable	3,250,239.51
Customers' Liability on Acceptances	2,560,959.43
Liability of Others on Acceptances, etc., Sold with Our Endorsement	890,317.58
	$961,296,549.64

Liabilities

Capital	$25,000,000.00	
Surplus Fund	50,000,000.00	
Undivided Profits	13,316,119.82	$88,316,119.82
Contingency Fund		16,789,217.77
U. S. Government Deposits, Secured	44,490,700.00	
State and Municipal Deposits, Secured	750,000.00	
Other Deposits	782,457,560.24	
Outstanding and Certified Checks	20,605,470.95	848,303,731.19
Dividend Payable July 1, 1935		1,875,000.00
Accrued Interest Payable		26,073.11
Unearned Interest		304,973.23
Reserve for Taxes and Expenses		1,799,870.59
Outstanding Acceptances	7,060,761.39	
Less Amount in Portfolio	4,069,515.04	2,991,246.35
Acceptances, etc., Sold with Our Endorsement		890,317.58
		$961,296,549.64

As required by law, bonds carried at $48,395,880.51 have been deposited to secure deposits as indicated above and for other purposes.

DIRECTORS

Seward Prosser, *Chairman, Managing Committee* — A. A. Tilney, *Chairman of the Board*
Henry J. Cochran, *Vice Chairman of the Board* — S. Sloan Colt, *President*

Stephen Birch, Cornelius N. Bliss, Thomas Cochran, William L. De Bost, John I. Downey, William Ewing, S. Parker Gilbert, James G. Harbord, Fred I. Kent, Gates W. McGarrah, Paul Moore, Daniel E. Pomeroy, Herbert L. Pratt, John J. Raskob, Charles L. Tiffany, B. A. Tompkins

BANKERS TRUST COMPANY
16 WALL STREET · NEW YORK
FIFTH AVE. at 42nd ST. — 57th ST. at MADISON AVE. — LONDON: 26 OLD BROAD ST.

Peacock Beats Owens in Sprint, Broad Jump to Win Titles

This Morning . . .

With Shirley Povich

Philadelphia, July 4.

THE rebuilding of the Washington Ball Club now appears to be in order. Sixteen defeats in their 24-game road trip which they brought to a close here today on the sour note of a double licking by the Athletics ought to convince Mr. Clark Griffith that his ball club, as currently constituted, is hopelessly outclassed.

POVICH.

And there isn't the faintest hint of an alibi for the Nats, barring Buck Newsom's celebrated kneecap. When Joe Cronin's club finished seventh last season, Griffith could point to the series of injuries which often made it impossible to put a full team of regulars on the field, but they have no excuses this season. They are a seventh-place ball club now because they have been playing seventh-place ball.

The finger of shame, however, can be pointed directly at the pitchers. The Washington pitching this season has been outstanding. More than that, it has been remarkable. Only the type of pitching that the Nats have been getting could nullify so completely the league's greatest batting attack. With the team leading the league in hitting, and its defense beyond reproach, there is a great deal left for the pitchers to explain, particularly that seventh-place standing.

Except for today's losing 2-to-1 effort by Earl Whitehill, Manager Bucky Harris did not get a single well-pitched ball game on the 24-game road trip. Whitehill, Hadley, Linke, Burke and Coppola were blowing leads with such consistency that the Nats created a windstorm around the circuit. With the team handicapped by that kind of pitching, it is imperative that somebody take steps.

PITCHING can not be purchased these days. Club owners have two courses by which to acquire hurlers—develop them or trade for them. There isn't a pitcher on any of the Washington farms who appears worth his feed in the big leagues. Thus, if Griffith would bolster his staff, he must part with talent in other positions.

Manager Bucky Harris is willing to trade any or all of his outfielders except Jake Powell. That means Manush, who has always been regarded as a fixture, and Johnny Stone and Fred Schulte. Harris wants Griffith to put 'em all on the block in an effort to acquire some pitching talent.

Manush is his most negotiable man. The Yankees and the Red Sox have been angling for him most of the season and the first time they offer a fair-to-middling pitcher in trade, Harris will ask Griffith to accept. Heinie has been no great help to the Nats this season, but his life-time batting average of more than .320 is highly regarded by clubs such as the Yanks, Red Sox and Tigers.

In his willingness to trade his outfielders, Harris is spurred by the presence of young Miles and Marion at Chattanooga within easy call. Manager Zeb Milan, of Chattanooga, reports that both lads are now ready for the big leagues, and the Washington outfield next year, if Harris has his say, will read, from left to right, Miles, Powell and Marion.

IF another year sees Earl Whitehill with the Nats, those close to the Washington management will be surprised. Whitehill makes no secret of his desire to be traded and is still rueing the failure of the deal which would have sent him to the White Sox earlier in the summer. And Harris, moreover, is disposed to let Whitehill go at the first offer of a fair young pitcher in exchange.

No goal remains for the Nats this season. Thirteen and a half games behind the lead, far out of the first division, the club had best look to 1936. Anticipating a renewal of his own contract next year, Harris is asking Griffith to rush the Chattanooga youngsters to the Nats, but Griffith is balking.

The moment that such as Manush, Stone and Schulte are benched they will recede in trading value. They must be kept in the line-up or rival clubs will become suspicious of their physical well-being. Thus Harris is being balked in his efforts to plan along 1936 lines.

But it promises to be a busy winter in the trading mart. Griffith, as familiar as Harris with the Nats' failure and their need for pitching reinforcements, realizes that he must part with talent in other positions. And Harris is hoping that his 1936 line-up will hardly be recognizable either to Washington fans or himself.

Carnera Has Golf Clubs Made 7 Inches Longer Than Average

By Jimmy Powers.

A Special Correspondent.

NEW YORK, July 4.—Primo Carnero, who talks disjointedly since his chin was bopped, seeks surcease on the links swinging clubs 7 inches longer and 5 ounces heavier than standard . . . Jack Dell, of Miami, is supervising Jamacia's new pooch track . . . Next to Sobbing Sam Insull and Gil Dobie, the country's best crier is Emil Fuchs, who put $25,000 into the Braves and vouchered out $300,000 . . . Eddie Shore, the hockey star, shoots so many 70's he may turn golf pro . . .

Bobby Jones, writes O. B. Keeler, is recovering nicely from his appendectomy . . . Terry's Giants (nice-going Bill) have so sewed up the race that all betting centers on second place . . . A year ago today both New York teams led their leagues; yet neither won a pennant . . . James J. Braddock has beaten more fighters and better fighters than Joe Louis . . .

National League is our favorite to win the all-star game at Cleveland Monday . . . Cocker spaniels lead all breeds in registration gains, according to the American Kennel Club . . . Gun-dog breeds generally are making a come-back, with English springers and the handsome Irish setters in the van . . . Jack Doyle will lay 10 to 1 Hank Greenberg won't smack .50 homers . . . Secretary James Tierney predicts the Polo Grounds turnstiles will click in 1,000,000 admissions this summer . . . Eddie Moriarity, who deserted the Braves to become a priest, is valued at $50,000.

Oakmont's slippery greens (flattened by a 700-pound roller) so penalized skillful shot makers that Herbert Jacques, of the U. S. G. A., now sponsors legislation to prevent further freak conditions . . . Caddies puffing under 30 and 40 pounds of clanking clubs will have their burdens lightened by another ruling . . . Joe Moore's stance, but not his arm position, is the closest in the league to Heinie Groh's . . . Shoeless Joe Jackson, white at the temples, is petitioning for a coaching or scouting job . . . Our favorite "name" tennis player: Baroness Maud Glacomo Levi.

A sports goods house pays Joyce Wethered $200 and two-fifths of the profits for every 18 holes, yet Joyce and women pros have a scant future . . . Ireland may have to wait many a year before it entertains another British women's championship . . . Pam Barton, who fired her caddy for insolence, was jeered by men when she was trapped or short on a putt, in her final match with Wanda Morgan, the 3 and 2 winner . . . Pam, on the verge of tears, stuck it out gamely . . . residents of New Castle, County Down, apologized for the "ragging." Pam explains in a letter to New York friends.

Copyright, 1935, by the Chicago Tribune-N. Y. News Syndicate, Inc.

St. Paul Auto Race Is Won by Petillo

Cummings Finishes Second In 100-Mile Event.

By the Associated Press.

St. Paul, July 4.—Kelly Petillo, winner of the 1935 Indianapolis classic, today captured the first annual Northwest AAA 100-mile automobile race at the State Fair Grounds, traveling the distance in one hour, 17 minutes, 39.8 seconds.

Wild Bill Cummings, 1934 winner of the Indianapolis race, was second, and Al Miller, Detroit speedster, came in third. Deacon Litz, Du Bois, Pa., was fourth. Fred Frame, of Los Angeles, was fifth.

Petillo's victory brought him $2,000, while Cummings got $1,000, Miller $800, Litz $500 and Frame $375.

Minor League Results.

INTERNATIONAL LEAGUE.
Montreal, 8-4; Buffalo, 6-2.
Syracuse, 7; Albany, 6. (Six game, rain.)
Baltimore, 11-5; Newark, 10-4.
Rochester, 3-7; Toronto, 5-7.

AMERICAN ASSOCIATION.
St. Paul, 3-1; Minneapolis, 6-0.
Indianapolis, 4-7; Louisville, 6-4.
Kansas City, 8-3; Milwaukee, 3-0.
Columbus, 14; Toledo, 4.

SOUTHERN ASSOCIATION.
Atlanta, 8-0; Nashville 1-1.
Little Rock, 6-2; Memphis, 3-4.
Chattanooga, 1-4; Knoxville, 0-11.
New Orleans, 7-6; Birmingham, 3-4.

PACIFIC COAST LEAGUE.
San Francisco, 17-17; Missions, 7-3.
Oakland, 5-3; Sacramento, 1-5.
Los Angeles, 9-15; Hollywood, 2-3.
Seattle, 4-1; Portland, 3-3.

Probable Pitchers.

American League.
New York at Washington—Tamulis vs. Burke.
St. Louis at Detroit—Cain vs. Sorrell.
Cleveland at Chicago—Pearson vs. Lyons.

National League.
Brooklyn at New York—Zachary vs. Fitzsimmons.
Chicago at Pittsburgh—Henshaw vs. Lucas.
(Only games.)

Temple Star Sets Mark In Dash

Runs 100 Meters in 10.2 as Metcalfe and Buckeye Trail.

Leaps 26 Ft. 3 In. to Conquer Rival as 15,000 Watch.

Special Dispatch to The Post.

LINCOLN, Nebr., July 4.—Eulace Peacock, a 20-year-old Negro sophomore from Temple University, fired off a staggering assortment of fireworks this Independence Day to bedim Ralph Metcalfe's title as "fastest human" and smash the spectacular drive to all-time track and field honors of Jesse Owens in the senior championships of the Amateur Athletic Union.

Although ranked as one of the country's better sprinters and broad-jumpers, Peacock, nevertheless was regarded as an outsider against Metcalfe and Owens.

But he almost created a case of mass hysterics by first beating Metcalfe in the classic 100 meters in the world record time of 10.2 seconds and coming back to wrench from Owens the great Ohio State University Negro's broad jump title. Peacock made the prize leap of his career on his last trial. Owens eked out only a third in the 100, and second in the jump.

15,000 See Tense Battle.

The 100 meters, from all angles, was about as dramatic as anything this championship of championship meets has produced in years. Metcalfe and Owens, the men picked to fight it out for "fastest human" honors, qualified easily. So did Peacock, but still little attention was directed his way. So high was interest in the 100 meters among the 15,000 spectators that almost no attention was directed to the final of the 3,000 meters walk, which came just before the dash.

The tension was increased as the field in the final, even more jittery than the spectators, broke four times as Starter Johnny McHugh tried to get them away. McHugh finally walked over and talked to the finalists, then tried again. This time they got away in perfect order.

At the 65-meter mark, Metcalfe and Owens still appeared to be the real contenders. Metcalfe, the big, powerhouse type of sprinter, forged into a slight lead. The flowing, easy running Owens was at his shoulder. Peacock was about a meter back. They blazed to within 35 meters of home in that order, in adjoining lanes.

Peacock's Rush Decisive.

Then Peacock stepped on the gas. With a terrific rush that came so suddenly that the very surprise of it carried Metcalfe and Owens with him for a few paces, Peacock shot into the lead. He never stopped pumping and broke through the frail cotton string at the finish with about a foot advantage over Metcalfe.

Owens was third, inches back, and Goerge Anderson, of the University of California and the Olympic Club, was fourth, less than 2 yards back of Owens.

Owens, who had crashed through the Big Ten, Central Intercollegiate and N. C. A. A. title meets without a defeat in either of the dashes, the low hurdles or the broad jump, still had another chance to salvage some of the glory. Tired from his long, spectacular campaign in college meets, he withdrew from the 200 meters to concentrate on his first love, the broad jump.

A jump of 26 feet 2¼ inches on his next to last attempt apparently

Continued on Page 26, Column 5.

Many Start, But One Chosen to Receive Trophy

A's Annex Pair As Nats Drop To Seventh

First Well-Pitched Game in Weeks Wasted as Whitehill Bows.

By Shirley Povich,

A Staff Correspondent.

PHILADELPHIA, July 4.—The Athletics declared themselves free and independent of seventh place today as they caught the spirit of July the Fourth. The Nats caught something too—their fourth and fifth straight defeats—by the scores of 6-3 and 2-1.

The pity of it was, from a Washington viewpoint, that the first well-pitched game presented by a Washington hurler in nigh onto a month, was wasted in the second contest. Earl Whitehill, who held the A's to eight hits, had the misfortune to meet up with Johnny Marcum when the A's big hurler was in rare form and the Nats were let down with six hits.

The Nats' descent into seventh place was accompanied by a ninth-inning thrill for the 16,121 fans who presented themselves for the holiday double-header.

Blunder Causes Run.

On Bob Johnson's blunder, the Nats finally wiped out the A's one-run lead. After Buddy Myer had led off the ninth inning with a triple against the right-field wall that was only 6 feet short of a home run, Stone's fly to center was too short to permit Myer to score, but Johnson made a foolhardy catch of Travis' long foul fly in left field and Myer romped home with the tying run.

Whitehill couldn't hold his position, however. With one out, Rabbit Warstler smashed a line drive triple past Powell in left field and the A's won the ball game when little Lamar Newsome rammed a single off Travis' glove. Travis knocked the ball down, made an ineffective grab for it, finally picked it up and attempted to throw Warstler out at home while prone on the ground, but his heave was wide of the plate.

The Nats, who are doing nothing by halves these days, lost the first game to Whitey Wilshere despite their nine hits. The A's pounded Henry Coppola for four runs in the first five innings and tapered off with two against Ed Linke in the eighth.

Get Run in Sixth.

That run the A's scored off Whitehill in the sixth inning of the second game loomed puh-lenty large as Marcum continued to turn back the Nats scoreless.

Washington had blown their chief scoring opportunity in the first inning, when with the bases full af-

Continued on Page 25, Column 5.

Post Staff Photos.

Above is shown the start of the 10-mile marathon conducted by the Department of Playgrounds and Takoma Park Citizens Association. Below—Bill Agee, of Baltimore, is shown receiving the victor's trophy from Mrs. Charlotte Randall.

Double at Narragansett Pays $2,450; One Man Has 2 Tickets

By the Associated Press.

NARRAGANSETT PARK, Pawtucket, R. I., July 4.—Robert Robertson's colt Bright and Early equaled the track record for 5 furlongs when he raced to victory in the Old Colony $5,000 added for 2-year-olds, in 59 3-5 here today.

Next to last in the field of six was the favored Sea Biscuit, which made the record on June 26.

Mrs. J. Fisher, jr's. Swashbuckler finished second, half a length in front of the Barnstable Farm's Challephen, which had a length on H. C. Riddle's Plucky Jack.

The victory was worth $5,010 to Bright and Early.

The cofeature, the Fort Adams claiming stakes, was won by Percy Pike's Teralice, which ran the mile and one-sixteenth to finish a length ahead of Thomasville, with Ballos in third place. This race was worth $2,545 to the Pike Stable.

Grayson's Horse Wins.

Twelve winning daily double tickets were sold today, the payoff soaring to $2,450.50. One man had two tickets, making 11 winners. A 95-to-1 shot, Carey T. Grayson's Jubilargo, took the first race, and a 21-to-1 choice, H. Kerrin's Uncle Donald, won the third.

One of the winners was a waiter in the track kitchen here. He had three daily double tickets, including one winner, and in his excitement at seeing Uncle Donald win the third he tore up the valuable pasteboard and kept the two worthless ones. However, a friend rescued the fragments and the youth collected and started for his home in Baltimore.

The crowd was estimated at 35,000.

Nats, Yankees Open Series Here Today

Hadley to Start on Mound; Sington Leaves; Miles to Report Sunday.

HOME, no more to roam until August 8, the seventh-place Nats encounter the Yankees today at Griffith Stadium in the first of a three-game series.

The Yanks have been the greatest oppressors of the Nats this season, winning eight of the ten battles between the two teams thus far.

Ired by the complete failure of Irving Hadley to justify the hopes held for him, Manager Bucky Harris last night announced that Hadley would be sent to the mound against the Yanks today despite the fact that he has had only one day of rest since his last start.

Against left-handed pitching, Harris has decided to promote Jake Powell to the clean-up role, a position in which Johnny Stone, Buddy Myer, Joe Kuhel, Heinie Manush, Cecil Travis and Fred Schulte have been tried this season—and found guilty, for the most part.

Jack Russell will not be available for duty in the Yankee series. The tall right hander threw up his hand in time to avoid being hit in the face by a thrown ball in practice in Boston and his wrist is badly swollen.

Fred Sington, hefty Washington outfielder, has been dispatched to Chattanooga and Dee Miles, sensational young outfielder of the Lookouts, will join the Nats on Sunday, Owner Clark Griffith announced last night.

After a conference with Griffith yesterday in which he balked at being transferred to the Southern Association club, Sington agreed to his release to Chattanooga.

He pointed out to Griffith that he had been a success in double A ball with Albany last year when he hit .327 in the International League and that his transfer to Chattanooga was a demotion, but the Nats' owner pointed out that at Chattanooga he would be under option of recall and would be given another chance with the Nats next season.

Miles has had a brilliant season with the Lookouts. A left-handed hitter, he boasts a batting average of more than .320 and Manager Bucky Harris is eager to give him a trial. He is said to possess the greatest throwing arm among Southern Association outfielders.

When the Nats meet the Yankees here on Sunday, Miles will be in right field in the Washington line-up.

Agee Is Victor In Ten-Mile Marathon

Baltimore Runner Finishes 150 Yards Ahead of Nearest Rival.

By John R. Vosburgh.

A SMALL army of sweating distance runners passed a goodly portion of their Fourth of July yesterday pounding ten miles of Washington pavement in a vain effort to keep stocky Bill Agee, of Baltimore, from winning the annual Department of Playgrounds Ten-Mile Marathon for the sixth time in its seven-year history.

The thick-set Marylander, who spends his time between races in promoting the circulation of a Baltimore newspaper, finished 200 yards, or a full minute ahead of his nearest rival, little 45-year-old William Wilson, of the Meadowbrook Athletic Club of Philadelphia. Mel Porter, swarthy veteran of most of America's amateur bunion derbies, and runner-up for the National championship last year, came up fast in the last few miles to take third place, representing the German-American Athletic Club. Of the 37 starters, 34 finished.

Joe Kleineman, big, poker-faced Teuton, set the pace for more than half the race but succumbed to the fast going during the last four miles to finish fifth, trailing Charlie Carnegie, of the Nativity Catholic Club, Philadelphia, who finished fourth. It was the second time that Wilson has been the runner-up; he trailed Agee in 1932. The bald-headed veteran has run in all seven races.

Germans Win Trophy.

The Stonewall Democratic Club, of Baltimore, of which Agee was the leading light, lost its team trophy as the German-American Club put across men in third, fifth and fourteenth places for a winning low-point total of 17. The Meadowbrook club, of Philadelphia, and the Shanahan Catholic Club, of Philadelphia, were tied for second with 20 points apiece. The best Stonewall could do, aside from Agee's victory, was place men fifteenth and thirtieth.

George Shorb, of the Washington Track and Field Club, replaced Art Dewhurst, of the Central Y. M. C. A., as District 10-mile champion, finishing eleventh.

Agee's victory gave him his third straight Playground Cup, each of which is up for competition for two years. Miss Sybil Baker, supervisor of playgrounds, also presented the Baltimorean with a sportsmanship plaque as additional award for his unusual record.

No Competition in Stretch.

The winner missed setting a new record by over a minute. He completed the grind in 56 minutes 28 seconds, as compared with his own record, set in 1932, of 55 minutes 21 2-5 seconds. Lack of hot competition over the last three miles erased possibility of a new record for the Baltimore invader, who looks as though he would be perfectly at home in a full back's football suit.

Fred DeMar, of California, now employed in the Department of Labor, and a cousin of the famous Clarence DeMar, of Massachusetts, finished in thirteenth position.

A renewal of the rivalry between Pat Dengis, of Baltimore, winner of the race last year, and Agee, was not forthcoming, Dengis being in California. Dengis won the 1934 event by a close margin and on the basis of his time last year would have trailed his teammates yesterday. Both are members of the Stonewall Democratic Club.

Kleinerman, a big poker-faced

Continued on Page 26, Column 6.

Two Helens Wimbledon Finalists

Both Mrs. Moody and Miss Jacobs Score With Ease.

Victories Pave Way for Renewal of Rivalry Tomorrow.

By the Associated Press.

WIMBLEDON, England, July 4.—America's tennis playing Helens put on a private celebration of the Fourth of July for the benefit of Wimbledon's center court galleries today, drove their way into the final round of the all-England championships and paved the way for a renewal of one of the bitterest rivalries in the game.

This Helen Jacobs, American title-holder for three years, and Helen Wills Moody, unchallenged queen of the courts until a back injury forced her into temporary retirement in 1933, will meet Saturday in the fourth all-American women's final in Wimbledon history. It will be their first clash since Mrs. Moody was forced to default to the younger star in the third set of the American championship finals of 1933.

Almost two years after she first felt the pain that throbbed around the tennis world, Mrs. Moody climaxed her surprising comeback campaign by dusting off demure Joan Hartigan, of Australia, 6—3, 6—3, to reach the finals for the seventh time. A few minutes before, Miss Jacobs, a finalist here three times previously, beat the daylights out of the angular German girl, Hilda Krahwinkel Sperling, 6—3, 6—0.

Duel Relished.

Apparently relishing the prospect of another go at one another, both Americans bore down with almost savage intensity and lifted their games to such heights their opponents might just as well have been using fly-swatters.

Miss Jacobs, after letting Frau Sperling, the 3 to 1 favorite, hold her to 3-3 in the first set, swept through nine straight games with her rhythmic chop stroke to end the match. Frau Sperling, who hadn't dropped a set since the 1934 Wimbledon tournament, looked as bewildered as if she had encountered a perpetual motion machine. She simply didn't know what to do in the face of the Berkeley girl's devastating attack.

Mrs. Moody had only to produce her famous vintage tennis to subdue Miss Hartigan, who hits her backhand shots with the wrong side of the racquet. In both sets, Helen permitted the Australian to take an early lead, then like Miss Jacobs, began shooting bull's-eyes.

This blistering attack, combined with Miss Hartigan's vulnerable backhand, enabled Mrs. Moody to take five successive games in the first set and six in the second.

In point of absolute accuracy and court coverage, Miss Jacobs probably was better today than she was the afternoon at Forest Hills when she last met Mrs. Moody.

No Odds Asked.

In a wave of betting on Saturday's final, the admirers of either Helen were asking no odds. Mrs. Moody, who has won the Wimbledon title six times, twice has defeated Miss Jacobs in the final round—in 1929 and 1932. She also won the title in 1927-28-30-33 and was runner-up to Kitty McKane, of England, in 1924. In addition to her two losing battles with Mrs. Moody, Miss Jacobs was runner-up to Dorothy Round last year.

Betting odds tonight on the men's final tomorow were 3 to 2 that Fred Perry, of England, the defending titleholder, would conquer Gottfried von Cramm, of Germany.

Contributing to an American sweep during the day, the Wilmer Allison-John Van Ryn and Gene Mako-Donald Budge doubles combination reached the semifinals. Allison and Van Ryn, who probably will represent America in the Davis Cup matches, defeated Max Bertram and Walter Musgrove, of South Africa, 6—1, 10—8, 6—0, while Budge and Mako were disposing of Sidney Wood, of New York, and Enrique Maier, of Spain, 6—3, 6—4, 7—9, 3—6, 6—3.

Down-Down-Down-Down—

First Game.

WASHINGTON.	AB	R	H	O	A	E
Strange, ss	4	0	1	1	2	0
Manush, lf	3	0	1	2	0	0
Myer, 2b	3	1	0	5	2	0
Schulte, rf	5	0	0	2	0	0
Travis, 3b	4	2	3	2	3	0
Powell, cf	4	0	2	2	0	0
Holbrook, c	2	0	0	5	2	0
Kuhel, 1b	5	0	0	4	0	0
Coppola, p	2	0	0	0	0	0
*Bluege	1	0	0	0	0	0
Pettit, p	0	0	0	0	0	0
†Kress	1	0	1	0	0	0
Linke, p	0	0	0	0	1	0
Totals	34	3	9	24	9	0

*Batted for Coppola in seventh.
†Batted for Pettit in eighth.

PHILA'PHIA.	AB	R	H	O	A	E
Moses, rf	4	2	3	5	0	0
Cramer, cf	5	0	1	3	0	0
Johnson, lf	4	1	2	4	0	0
Foxx, 1b	3	1	0	6	0	0
Higgins, 3b	4	0	2	2	1	0
Warstler, 2b	1	0	0	0	3	0
Newsome, ss	4	0	1	0	2	0
Berry, c	4	1	2	7	0	0
Wilshere, p	2	1	0	0	1	0
Totals	31	6	11	27	7	0

WASHINGTON	000	100	011—3
Philadelphia	002	110	02x—6

Runs batted in—Powell (3), Kress, Johnson, Higgins, Moses, Newsome, Cramer (2). Two-base hits—Higgins, Powell, Berry, Travis, Cramer. Three-base hit—Travis. Sacrifice—Wilshere. Double play—Myer to Kuhel. Left on bases—Washington, 13; Philadelphia, 9. First base on balls—Off Coppola, 5; off Pettit, 1; off Wilshere, 8. Struck out—By Coppola, 1; by Pettit, 2; by Wilshere, 6. Hits—Off Coppola, 7 in 6 innings; off Pettit, 0 in 1 inning; off Linke, 4 in 1 inning. Hit by pitched ball—By Wilshere (Travis); by Coppola (Johnson). Losing pitcher—Coppola. Umpire—Donnelly, Dineen and Kolls. Time of game—Two hours 22 minutes.

Second Game.

WASHINGTON.	AB	R	H	O	A	E
Kuhel, 1b	4	0	1	13	1	0
Manush, lf	4	0	0	3	0	0
Myer, 2b	4	1	2	2	5	0
Stone, rf	3	0	1	1	1	0
Travis, 3b	2	0	1	2	2	0
Powell, cf	4	0	0	0	0	0
Bolton, c	3	0	1	1	0	0
Bluege, ss	3	0	0	2	6	0
Whitehill, p	3	0	0	1	3	0
Totals	30	1	6*	25	18	0

*One out when winning run was scored.

PHILA'PHIA.	AB	R	H	O	A	E
Moses, rf	4	0	0	4	0	0
Cramer, cf	4	0	0	5	0	0
Johnson, lf	4	0	0	4	0	0
Foxx, 1b	2	1	1	6	0	0
Higgins, 3b	4	0	1	0	2	0
Warstler, 2b	4	1	3	0	1	0
Newsome, ss	3	0	2	5	2	0
Richards, c	3	0	1	3	0	0
Marcum, p	2	0	0	0	1	0
Totals	30	2	8	27	6	0

WASHINGTON	000	000	001—1
Philadelphia	000	001	001—2

Runs batted in—Travis, Warstler, Newsome. Two-base hit—Warstler. Three-base hits—Myer, Warstler. Sacrifice—Newsome. Double plays—Bluege to Myer to Kuhel, Newsome to Foxx, Whitehill to Bluege to Kuhel. Left on bases—Washington, 5; Philadelphia, 7. First base on balls—Off Whitehill, 3; off Marcum, 3. Struck out—By Whitehill, 1; by Marcum, 3. Umpires—Dineen, Kolls and Dennelly. Time of game—One hour 36 minutes.

Yawl Asks for Aid.

Bergen, Norway, July 4 (AP).—The yawl Vagabond, one of the entrants in the Newport-Bergen transatlantic yacht race, passed Marstenen this afternoon after signaling here to have a doctor ready on its arrival.

League Standings

AMERICAN LEAGUE.

Team Standings.

	W.	L.	Pct.	G.B.
New York	43	25	.632	....
Detroit	43	29	.597	2
Chicago	36	28	.563	5
Cleveland	37	31	.544	6
Boston	36	34	.514	8
Philadelphia	28	37	.431	13½
WASHINGTON	29	40	.420	14½
St. Louis	19	47	.288	23

Yesterday's Results.

Philadelphia, 6-2; WASHINGTON, 3-1.
Boston, 4-1; New York, 3-7.
Detroit, 6-10; Cleveland, 5-4 (first game 11 innings).
Chicago, 11-4; St. Louis, 6-0.

Today's Games.

New York at WASHINGTON.
St. Louis at Detroit.
Cleveland at Chicago.
(Only games scheduled.)

NATIONAL LEAGUE.

Team Standings.

	W.	L.	Pct.	G.B.
New York	47	19	.712	....
St. Louis	39	29	.574	9
Pittsburgh	40	32	.556	10
Chicago	38	31	.551	10½
Brooklyn	31	36	.463	16½
Cincinnati	31	39	.443	18
Philadelphia	29	39	.426	19
Boston	20	50	.286	29

Yesterday's Results.

New York, 10-12; Boston, 3-3.
St. Louis, 5-6; Chicago, 3-4 (first game, 12 innings).
Philadelphia, 3-8; Brooklyn, 2-7 (second game, 10 innings).
Pittsburgh, 9-4; Cincinnati, 5-5.

Today's Games.

Brooklyn at New York.
Cincinnati at St. Louis.
Chicago at Pittsburgh.
(Only games scheduled.)

WRONG WILBUR
SAYS . . .
"I can never get a real fit because I can't buy expensive suits."
P. S.: He's never been to FALK'S for a master Hand Finish!

RUXTON'S QUALITY keeps you sold on RUXTON

Ruxton Rye

A MARYLAND STRAIGHT RYE WHISKEY

A Product of Liberty Distilleries, Inc., Baltimore, Md.

12,000 See Corner Boy Win at Charles Town by 12 Lengths

Three Marks Are Broken At Track

Record $125,000 Bet; Daily Double Wager Returns $376.

By Walter Haight.
A Staff Correspondent.

CHARLES TOWN, W. Va., July 4.—All records for attendance, betting and long leads were shattered at this mountain race track today. A crowd of 12,000 passed more than $125,000 through the mutuel windows and Corner Boy made a runaway of the day's feature race, winning by 12 lengths. Corner Boy, winner of only one race in six starts here, could not have blasted the plans of track officials for a close feature race more had he been shot out of a cannon or were a string of giant firecrackers tied to his tail.

Eddie Smith, the Washington jockey, broke Corner Boy on top of the field for the mile and a furlong contest and from that point to the finish it was just a case of how great would be the margin of victory. Smith couldn't hold the colt and many believed that Corner Boy would fold in the stretch but, if anything, he was drawing away.

Pencader Is Second.

For the second and third honors it was a horse race. Pencader, the favorite, had his hands full to nip Brown Wren in the closing drive. Brown Wren was coupled with Corner Boy in the wagering as the Coyle-Herring entry and a splendid $11.60 mutuel resulted.

The daily double wagering bordered on that of Hialeah Park. The windows were busy for the hour preceding the first race and when the check came it was found that $7,520 was in action.

The twin wager provided a payoff of $376 for the fortunate. The winning combination was that of Ada Wan, in the first race and Lampoon in the third.

2,000 From Capital.

Track officials were all smiles as the customers came into the track in caravans of autos from all directions. More than 2,000 made the trip from Washington on a special train which had two sections.

It was a happy holiday crowd. As the program began, the customers cheered everything from a workout to the tractor smoothing the running surface. They did not seem to mind the heavy shower after the first race, many standing in the rain. Lines like shivering snakes wound back from all the betting windows and a rush order for more programs had to be sent to the printers.

Worst Traffic Jam.

The town of Charles Town enjoyed its worst traffic jam in history and loved it.

The day's secondary feature was the George Washington, a 5-furlong sprint for 2-year-olds and resulted in a victory for the favored Flosilda, after a keen struggle with Pepper Patch. Smith managed to hold the leader Flosilda together long enough to earn a head decision over Johnny Shanks. The start was delayed with Flosilda and Carls Choice the principal offenders. The latter, put on the outside, suffered at the break. The winner paid $3.80.

Ada Wan Triumphs.

Many daily double tickets found their way to the floor of the stands with the running of the first race, when Ada Wan, which drew little of the public money, scampered home in front of the field. Ridden by little Frankie Cusimano, of Washington, Ada Wan was a fast gal and she led Hi Night and Big Dipper to the wire to pay a $11.60 mutuel.

A heavy rain between the races turned the second sprint into a rout for Royal Veil, a $19 shot. Stool Pigeon, backed into favoritism, was second, with the well-played Jilted third in a field of eight. Royal Veil, a dirty gray horse, drew away on the back stretch and was punished by Palumbo in the run to the wire. Stool Pigeon gained some ground at the end, but did not like the going.

Lampoon Wins Third.

Those who played the hunch in the third race collected a bunch. The winner was Lampoon by Lucky Hour out of Crooked Work. Lodorous, the third straight favorite to bite the dust, was second, with the show money going to Small Change. Lampoon gained steadily on the pace-setting Small Change, but had to be shaken up to stave off the closing rush of Lodorous. In addition to completing the substantial daily double, Lampoon paid a $34 mutuel.

Willie Obert, the oldest active jockey in activity, rode a young gelding to victory in the fourth race. Parade On was the horse, and it was a parade. In fact, those who bet on the son of Dress Parade just loved a parade and the resulting $8.20 mutuel. It was a Fourth of July race for fair, with Furled Flag, a son of American Flag, second. Hurdy Gurdy was third. Sun Drops, of known mud ability, was installed the favorite. However, the sun was shining before the field went to the post.

Slapped, $60.40 Shot, Victorious at Detroit

Detroit, July 4 (AP).—Slapped, a long shot, came on fast in the stretch today to win the $3,000 added Liberty Handicap at a mile and one-sixteenth in 1:46 2-5. He paid his backers among the crowd of 20,000 fans $60.40 for $2.

The Son of Pompey-Smack finished three-quarters of a length ahead of Jesting, with Sabula, Fred W. Alger's fast mare, in the third place a nose farther back.

Chart of Narragansett Races

Thursday, July 4, 1935.

(Copyright, 1935, by Daily Racing Form Publishing Co.)

WEATHER, CLEAR; TRACK FAST.

FIRST RACE—Six furlongs. Purse, $1,000; claiming. For 3-year-olds and upward. Start good from gate. Won driving; place same. Went to post at 2:40. Off at 2:42. Winner, Cary T. Grayson's b. g. (3), by Happy Argo—Jubilee. Trained by M. Smart. Value to winner, $750; second, $150; third, $70; fourth, $30. Time, 0:23 3-5, 0:46 2-5; 1:12 3-5.

Horses	Wgt.	Post	St.	¼	½	Str.	Fin.	Jockeys	Straight
JUBILARGO	104	3	2	2h	42½	2nk	1nk	Reid	$84.70
BILLIE WISE	105	10	1	12½	1nk	1h	2½	Howell	12.00
CATHOP	118	11	7	7½	7½	3h	3½	Richards	3.20
HAPPY INVER	110	2	3	3nk	2½	4½	4h	Martin	30.00
TUDOR QUEEN	104	8	10	5½	5½	6½	5½	Stout	90.10
GOLD STEP	110	7	4	4nk	6nk	4nk	6½	Wimmer	5.30
IMA GREENOCK	100	9	9	1h	3nk	7½	7½	Stevenson	1.70
CYNWYD	99	12	5	10½	11½	11½	8½	Corona	42.45
PRYOR	112	5	11	9½	8½	10½	9h	C. Hanford	10.00
COMING BACK	102	6	12	11½	10½	5½	10h	Deering	80.85
MYRHEART	103	1	8	8nk	9½	9nk	11½	Stafford	76.10
RADIATOR	108	4	6	12	12	12	12	Sage	64.75

Two-dollar mutuels paid—JUBILARGO, $191.40, $56.80, $18.10; BILLIE WISE, $13.00, $6.70; CATHOP, $4.00.

JUBILARGO, under slight restraint early, saved ground in the stretch and, responding gamely to punishment, was hard ridden in the closing strides to wear down BILLIE WISE. BILLIE WISE displayed good speed from the outset and fought it out gamely to the close. CATHOP moved up gradually on the outside in the last 3 furlongs and closed with a rush in the stretch. HAPPY INVER showed good speed for the first half mile, weakening slightly thereafter. TUDOR QUEEN was unable to reach the leaders. GOLD STEP moved up on the inside through the stretch, loomed up threateningly in the last sixteenth, but was blocked.

SECOND RACE—Five furlongs. Purse, $1,000; claiming. for 2-year-old fillies. Start good from gate. Won driving; place same. Went to post at 3:13. Off at 3:19. Winner, Brookmeade Stable's br. f. (2), by Bright Knight—Crystal River. Trained by V. Raines. Value to winner, $750; second, $150; third, $70; fourth, $30. Time, 0:23 2-5, 0:46 1-5, 1:01.

Horses	Wgt.	Post	St.	¼	½	Str.	Fin.	Jockeys	Straight
LADY CAMELOT	101	9	4	3½	2½	1h	1½	Corona	$14.30
OPHELIA	103	4	1	1h	1h	2½	2h	Howell	3.35
CHESSIE	108	1	3	2nk	1½	3nk	3¼	Martin	3.40
SEPTEMBER CHILD	104	12	8	8nk	5h	5½	4nk	Stafford	30.80
DREAM KISS	112	10	7	4½	4½	4h	5h	Stout	6.60
GOLD GREENOCK	101	11	10	10h	10½	6h	6½	Steyenson	6.00
FRIGHTRITE	99	7	12	11½	9nk	8nk	7¼	Deering	17.10
KTWO	104	6	6	6h	8h	7½	8½	Wimmer	8.10
INFINATA	108	2	11	12	12	12	9nk	Fels	80.40
JOLLY FAYE	112	3	7	7½	7½	10½	10¾	Winters	17.40
MANY AMY	105	8	9	9h	11½	11½	11¼	Greer	84.90
FLOWER SHOW	103	5	5	5nk	3½	9½	12	Knapp	27.20

Two-dollar mutuels paid—LADY CAMELOT, $30.60, $12.80, $7.00; OPHELIA, $5.60, $4.30; CHESSIE, $4.20.

LADY CAMELOT, away in the first flight and prominently placed throughout, came to the outside of the leaders in the stretch, and, responding gamely to hard riding, drew clear in the last furlong. OPHELIA, hustled to the front at once and under urging all the way, held on stoutly to the close. CHESSIE, in forefront from the beginning, showed in front briefly between calls, but was unable to maintain her advantage. SEPTEMBER CHILD, unable to keep up early, closed a big gap. DREAM KISS was forwardly placed all the way but unable to improve her position.

THIRD RACE—Six furlongs. Purse, $1,000; claiming. For 3-year-olds and upward. Start good from gate. Won driving; place same. Went to post at 3:48. Off at 3:50½. Winner, H. Kerr's br. g. (5), by Vulcan—Lady Emmeline. Trained by Haymaker. Value to winner, $750; second, $150; third, $70; fourth, $30. Time, 0:23 3-5; 0:46 4-5; 1:12 3-5.

Horses	Wgt.	Post	St.	½	¼	Str.	Fin.	Jockeys	Straight
UNCLE DONALD	115	4	8	5½	3½	1h	1h	Fels	$24.20
UNKIE TOM	110	8	3	9h	9½	4nk	2½	Corona	11.75
MORGIL	115	2	5	4nk	8h	3h	3h	Finnerty	14.15
ALWINTOUR	111	1	1	1h	2h	2½	4nk	Allen	36.65
STAR CHASE	109	10	2	6h	7h	8½	5½	Stevenson	3.50
ST. NICK	107	6	3	2½	4½½	7½	6½	Deering	34.40
STRAITJACKET	113	5	6	3½	2½	5½½	7½	Howell	2.70
BALIOS	111	3	10	7½	6½	6½	8½	McTaggart	29.70
AIRATRIX	104	9	11	10½	10½	9½	9h	Stout	10.10
TAKUS	110	7	9	11	10½	10½	10h	Wimmer	4.70
COIN	104	3	7	8nk	11	11	11	Pascuma	16.85

Two-dollar mutuels paid—UNCLE DONALD, $58.70, $26.00, $13.80; UNKIE TOM, $11.90, $7.70; MORGIL, $11.50.

UNCLE DONALD moved up stoutly after going the opening three-sixteenths, went into contention after leaving the back stretch and, taking command when WINTOUR began tiring, held UNKIE TOM safe. The latter, outrun for the first half mile, closed with a belated rush through the stretch. MORGIL, well placed all the way, could not menace in the closing test. ALWINTOUR showed the most early speed, but weakened. STAR CHASE, blocked repeatedly, moved up on the inside in the stretch, but was unable to reach the leaders.

FOURTH RACE—Six furlongs. Purse, $1,000; claiming. For 3-year-olds and upward. Start good from gate. Won ridden out; place driving. Went to post at 4:23. Off at 4:26½. Winner, Mrs. A. M. Creech's ch. g. (4), by Reigh Count—Two Baby. Trained by M. Parks. Value to winner, $900; second, $180; third, $85; fourth, $35. Time, 0:22 4-5, 0:45 4-5, 1:12 1-5.

Horses	Wgt.	Post	St.	¼	½	¼	Str.	Fin.	Jockeys	Straight
IMA COUNT	110	7	2	2½½	1h	1nk	1½	Stevenson	$4.40
BEDIGHT	113	8	1	1½½	2½½	2½½	2½½	Pascuma	24.25
MOANE KEALA	100	1	3	3h	3h	3½½	3½	Corona	6.05
DON MANUEL	103	4	4	7½½	5½	4½	4½½	Schutte	3.80
CHINESE EMPRESS	110	3	7	4½	4nk	5½	5½	Waldley	7.10
HUG AGAIN	105	5	5	5nk	6½½	6½½	6½½	Hanford	3.55
TWENTY KARAT	104	2	8	8½	7½	7½	7½	Stout	14.65
SATURNINO	104	6	6	6	8	8	8	Howell	32.10

Two-dollar mutuels paid—IMA COUNT, $6.90, $5.60, $3.80; BEDIGHT, $17.30, $8.70; MOANE KEALA, $4.50.

IMA COUNT, unruly at the post, followed in close pursuit of the pace established by BEDIGHT, took command after going a mile and was slowly drawing out at the end. BEDIGHT showed good speed in pacemaking and fought it out courageously when challenged. MOANE KEALA, well placed throughout, held on willingly to the end. DON MANUEL outpaced early, closed some ground.

FIFTH RACE—Five furlongs. Purse, $5,000 added. The Old Colony. For 2-year-olds. Start good from gate. Won driving; place same. Went to post at 4:56. Off at 4:58½. Winner, R. Robertson's b. c. (2), by Golden Broom—Early Vote. Trained by owner. Value to winner, $3,010; second, $1,000; third, $500; fourth, $250. Time, 0:22 3-5, 0:46, 0:59 3-5. (Equals track record.)

Horses	Wgt.	Post	St.	¼	½	Str.	Fin.	Jockeys	Straight
BRIGHTAND EARLY	115	3	1	1nk	2h	1½	1h	Stevenson	$2.85
SWASHBUCKLER	114	6	2	2½½	1h	2nk	2¼	Wimmer	2.60
CHALLEPHEN	112	4	5	3nk	3h	3h	3½	Steffen	19.25
PLUCKY JACK	112	2	3	5½	5h	4h	4h	Pascuma	35.25
SEABISCUIT	112	3	4	4½	4½	5h	5h	Stout	1.40
PRINCESS GLADYS	105	1	6	6	Pulled up			Howell	12.15

Two-dollar mutuels paid—BRIGHT AND EARLY, $7.70, $3.60, $3.00; SWASHBUCKLER, $3.50, $3.00; CHALLEPHEN, $4.20.

BRIGHT AND EARLY displayed speed from the start, surrendered command to SWASHBUCKLER after leaving the back stretch, but closed gamely, went to the front from the inside in the last furlong and drew clear at the close. SWASHBUCKLER showed good speed all the way and held on willingly, though unable to keep pace with the leader. CHALLEPHEN, in closest pursuit of the leaders throughout, continued with good energy. PLUCKY JACK was outrun. SEABISCUIT never was a factor.

SIXTH RACE—One and one-sixteenth miles. Purse, $2,500 added; claiming. The Fort Adams. For 3-year-olds and upward. Start good from gate. Won ridden out; place driving. Went to post at 5:27. Off at 5:30½. Winner, P. M. Pike's b. f. (5), by Terry—Alice Harris. Trained by T. Horning. Value to winner, $2,545; second, $500; third, $250; fourth $125. Time, 0:23 3-5, 0:47 2-5, 1:12 1-5, 1:38 3-5, 1:44 4-5.

Horses	Wgt.	Post	St.	½	¼	¾	Str.	Fin.	Jockeys	Straight
TERALICE	108	1	2	1½	1½	1½	1½	Pascuma	$1.35
THOMASVILLE	108	1	1	3½	3½	2½	2½	C. Hanford	6.55
BALIOS	108	4	6	5nk	4½½	4½½	4h	Steffen	14.00
PROUD GIRL	103	6	4	2h	2h	3h	4½½	Howell	3.30
FAIRSICKLE	106	3	7	7h	7h	6½½	5½	Corona	11.30
ABBOTS LAST	114	5	3	6h	5½	5½	6½½	Knapp	8.65
GOOD FLAVOR	106	7	5	4½	6½	7½	7nk	Reid	13.40
STAR FIRE	103	2	8	8	8	8	8	Stevenson	35.35

Two-dollar mutuels paid—TERALICE, $5.10, $3.80, $3.00; THOMASVILLI, $6.10, $3.90; BALIOS, $5.00.

TERALICE took command in the run to the first turn, drew away into a long lead and, ridden out through the closing sixteenth, was never seriously threatened. THOMASVILLE, under slight restraint while following the pace, responded gamely when set upon and closed with good energy in the stretch run. BALIOS, under hard urging in the last 3 furlongs and saving ground at the stretch, closed stoutly.

SEVENTH RACE—One and one-sixteenth miles. Purse, $1,300. For 3-year-olds. Start good from gate. Won easily; place driving. Went to post at 6:00. Off at 6:01. Winner, Willis Sharpe Kilmer's ch. f. (3), by Diophon—Flo II. Trained by H. McDaniels. Value to winner, $975; second, $195; third, $90; fourth, $40. Time, 0:23 2-5, 0:47 3-5, 1:12 4-5, 1:38 4-5, 1:44 2-5.

Horses	Wgt.	Post	St.	½	¼	¾	Str.	Fin.	Jockeys	Straight
ALBERTA	103	2	3	3½	3½	2nk	1½	1½	Stevenson	†$2.90
FURFIBER	115	8	7	6h	6½½	5½	3h	2½	Stout	11.35
GOV. SHOLTZ	115	1	1	7	7	5½	3nk	3½½	Sage	6.95
HARDWARE	115	3	3	5h	5h	6h	4½	4½	C. Hanford	5.95
STEEL CUTTER	113	4	2	1½	1½	3h	5h	5½	Fels	5.40
NORTH WALES II	110	6	4	2½	4½	7	6h	6h	Steffen	†
BOSTON BROOK	113	7	5	4½½	2½	4½	6½½	7	Wimmer	†

†Willis Kilmer entry.
‡Col. W. A. Jones entry.

Two-dollar mutuels paid—ALBERTA, $7.80, $3.20, $2.50; FURFIBER, $2.80, $2.30; GOV. SHOLTZ, $2.90.

ALBERTA, under steadying restraint while following in near pursuit of the pace, went into command when called upon and drew out steadily through the stretch. FURFIBER, outpaced for the first half mile, moved up fast on the outside, made up considerable ground, but was unable to catch the winner. GOV. SHOLTZ, a trailer until leaving the back stretch, closed a good gap.

EIGHTH RACE—One and one-sixteenth miles. Purse, $1,000; claiming. For 4-year-olds and upward. Start good from gate. Won driving; place same. Went to post at 6:31. Off at 6:32. Winner, Miss A. Doris' br. g. (4), by Dunlin—Lady Emmaline. Trained by H. C. Campbell. Value to winner, $750; second, $150; third, $70; fourth, $30. Time, 0:24, 0:48 2-5, 1:13 2-5, 1:39 3-5, 1:46 2-5.

Horses	Wgt.	Post	St.	¼	½	Str.	Fin.	Jockeys	Straight
COUSIN GEORGE	110	2	7	6nk	3nk	2½	3½	Howell	$5.40
RETRIBUTION	105	6	6	8	8	5½	3h	Reid	10.30
APPOMATTOX	107	4	2	1½	1½	1½	1½	Finnerty	6.95
ORACLE	103	1	5	2½	2½	3h	4nk	Deering	8.80
HOOPS	110	7	8	7½½	4½	4½	5½	Stout	2.60
ANNARITA	114	7	4	4½	7½	7½	6h	Wimmer	4.05
SUN PROBATE	108	8	3	3h	2½	6½	7½	Thurber	30.05
OUR ROSE	98	5	1	8½½	8	8	8	Corona	8.75

Two-dollar mutuels paid—COUSIN GEORGE, $12.80, $6.80, $4.30; RETRIBUTION, $8.80, $4.50; APPOMATTOX, $4.30.

COUSIN GEORGE moved up stoutly approaching the half-mile ground, wore down APPOMATTOX when reaching the stretch and drew out through the last sixteenth. RETRIBUTION improved his position steadily in the last half mile, closing gamely, and got up in the last stride to take the place. APPOMATTOX took command in the run to the first turn, was rated along under slight restraint and weakened in the closing stages.

Aqueduct Results.

By the Associated Press.

FIRST—Five furlongs; purse, $900; claiming; 2-year-old colts and geldings; maidens.

Songmaker, 105 (Jones)	2-1	7-10
Vez, 111 (Workman)	7-5	2-5
Jack M., 105 (Merritt)	2-5	

Anhelation, Flying Carpet, Timepiece, Fractious also ran. Time, 1:02 2-5.

SECOND—About 2½ miles; the Old Glory Steeplechase; purse, $1,500, added; handicap; 4-year-olds and upward.

†Red Flash, 137 (Little)	1-1	out out
†Louis d'Or, 142 (Bellhouse)	out	out
Curtain Call, 135 (Mitchell)		out

Amagansett also ran. Time, 5:14 4-5.

†P. A. Clark entry.

THIRD—Six furlongs; purse, $900; claiming; 3-year-olds and upward.

Golden Way, 118 (Workman)	8-5	out out
Jadaan, 105 (Knot)		out out
Dean Swift, 108 (Coucci)		2-5

Shot Proof, Light Brocade also ran. Time, 1:12 4-5.

FOURTH—Five furlongs; the Great American Stakes; purse, $2,500, added; 2-year-olds.

Snark, 113 (Horn)	4-1	8-5	4-5
†Parade Girl, 110 (Fallon)	8-1	4-1	
Maerjel, 119 (Litzenberger)	2-1		

Delphinium, Bien Joli, †Sobriety, St. Elmo, Danise M., Tatterdemalion also ran. Time, 1:00 1-5.

†A. G. Vanderbilt entry.

FIFTH—One mile; the Glorifier Handicap (Class C); purse $1,000, added; 3-year-olds and upward.

Kate, 107 (Merritt)	18-5	7-5	7-10
Brown Twig, 100 (Peters)		1-1	2-5

Frank Ormont, 116 (Workman) 4-5

Glastonbury, Pontification, Nice Talk, Pompegeet also ran. Time, 1:37 4-5.

SIXTH—One and one-sixteenth miles; purse, $900; claiming; 3-year-olds and upward.

Royal Gold, 111 (Knott)	2-5	out out
Hermie Roy, 120 (Gilbert)	1-2	1-5
Fervid, 111 (Merritt)		out

Thundertone, †Audes, Overstimulate, Armstrong, †Silence III also ran. Time, 1:45 1-5.

†William Ryan entry.

SEVENTH—One mile; purse, $900; claiming; 3-year-olds and upward.

Mountain Elk, 108 (Knott)	7-5	1-2	1-4
Stone Martin, 116 (Gilbert)	7-5	2-5	
My Selection, 105 (Cousen)		4-5	

Big Play, Merry Fox, Uncle Billy, Bright Chance also ran. Time, 1:39 4-5.

Narragansett Park Entries.

By the Associated Press.

FIRST RACE—Five and one-half furlongs; purse, $1,000; claiming; for maiden 2-year-olds.

No.	P.	P.	Horse and Jockey.	Wt.	Odds.
6	1		Hipkey (Litzenberger)	110	4-1
3	2		Onus (Schulte)	110	2-1
4	3		*Peace Move (Corona)	107	8-1
9	4		Lieut. Greenoot (Laidley)	110	7-1
10	5		Abbotford (Winters)	110	20-1
1	6		The Way (Knapp)	107	15-1
11	7		Secured (Richards)	110	12-1
12	8		Night Court (Reid)	107	12-1
7	9		Black Mischief (Corona)	110	6-1
13	10		*Stumptown (Stevenson)	110	4-1
2	11		John's Son (Steffen)	110	15-1
14	12		High Music (McTaggart)	110	15-1
5	13		Black Scout (Seabo)	110	20-1
8	14		Attaquechee (Steffen)	110	10-1
15	15		Light Weight (Wholey)	110	8-1
16	16		Sugar Neat (Howell)	107	10-1
17	17		Blind Talk (Reid)	106	6-1

SECOND RACE—Five and one-half furlongs; purse, $1,000; claiming; for 2-year-olds.

1	1		Maxine P. (Litzenberger)	107	2-1
4	2		Somersault (Winters)	103	6-1
7	3		Tugboat Frank (Deering)	113	4-1
10	4		Black Highbrow (Pascuma)	113	6-1
6	5		Zowie (Richards)	107	3-1
3	6		Sky Pirate (Martin)	113	12-1
9	7		The Flankman (Stieffen)	110	15-1
8	8		Excite (Howell)	105	10-1
2	9		Guy Edward (Steffen)	100	20-1
11	10		Royal Ruling (Reid)	110	10-1

THIRD RACE—Six furlongs; purse, $1,000; claiming; for 2-year-olds and upward.

19	1		Wee Broom (McTaggart)	107	20-1
20	2		John Bull (Munden)	112	10-1
16	3		Bromide (Howell)	102	10-1
17	4		Transparent (Laidley)	107	20-1
18	5		Opposition (Hanford)	102	20-1
12	6		Befitting (Stevenson)	107	4-1
13	7		Tugboat (Deering)	104	20-1
15	8		Doorkeeper (Corona)	107	20-1
14	9		Informal (Allen)	107	10-1
21	10		Osweco Prin.	106	10-1
5	11		Babesco	113	10-1

SECOND RACE—Five and one-half furlongs; purse, $700; claiming; for 2-year-olds.

1	1		Binocular	102	10	Just Frank	106
2	2		*Little Minnie	99	11	Copper Mine	108
3	3		Beverly Jean	102	12	Runamuck	110
4	4		Short Order	102	13	Miss Lizzie	104
5	5		Mays Lad	102	14	*Judge Kay'sh	102
6	6		*Golden Pigeon	107	15	Lady Thirteen	104
7	7		Old Hop	105	16	*Capt. Nadi	102
8	8		Morlute	110	17	*Wood Way	102
9	9		Sycaliga	105	18	*Larry M.	100

THIRD RACE—Six furlongs; purse, $700; claiming; for 3-year-olds and upward.

1	1		Grenadine	102	6	Roberta	105
2	2		Hildrum	111	7	Julia Irene	103
3	3		Squall	118	8	Score	110
4	4		Our Sammy	110	9	Wahoah	107
5	5		Parade Step	113			

FOURTH RACE—Six furlongs; purse, $700; claiming; for maiden 3-year-olds and upward.

1	1		Blanche C.	103	11	Clive	108
2	2		Miss Tyra	103	12	*Softly Come	98
3	3		Medlin	113	13	*Jewel H.	111
4	4		Carnelian	103	14	*King Hoffer	106
5	5		*D'ble Sham'k	101	15	Aisat	108
6	6		Sleek	107	16	Enis	106
7	7		Valeda	106	17	Mam	106
8	8		Icy Wind	104	18	*Dandy Jay	103
9	9		La Junita	107	19	Waltz Time	103
10	10		*Green	98	20	*Jerry W.	103

FIFTH RACE—Five and one-half furlongs; purse, $700; the Crescent Springs; for 2-year-olds.

1	1		Porcellus	107	11	Cool	110
2	2		Miss G'nock	107	12	Doncines	106
3	3		Parish Roach	107	13	Celestial Miss	112
4	4		Grand Finale	102	14	Insulated	110
5	5		†For Rom'ce	102	15	Midlands	112
6	6		Sycorax	102	16	Down in Front	113
7	7		Nocaulla	110	17	*Sweet Guinea	107
8	8		†Stepin Anna	102	18	Rappee	107
9	9		Sadie Gr'nock	112	19	*Novette	107
10	10		Aliene B.	112	20	†Lee Oran	105
11	11		Walker-Cool Water Farm entry.				
			‡Mrs. R. J. Murphy entry.				
			‡Mosley and Crump entry.				

SIXTH RACE—One mile and 70 yards; purse, $700; the Bank Lick; claiming; for 3-year-olds.

1			Donnahona	103	5	Aria	101
2			*Prince Flux	103	6	Nassiyn	103
3			*Fun	107	7	Double R.	108
4			Our Bettie	103			

SEVENTH RACE—One and one-sixteenth miles; purse, $700; claiming; for 3-year-olds and upward.

1			Waterfront	108	7	Athanette	100
2			*Noreda	102	8	*Nitten Nancy	102
3			*Imelda	103	9	*Princess Octa	102
4			*Swift Express	107	10	Miss Toro	100
5			Ben Machree	107	11	Hazel Jay	107
6			*Sada	107			

EIGHTH RACE—One and one-sixteenth miles; purse, $700; claiming; for 3-year-olds and upward.

1			Brass Buttons	107	7	*Baby Stare	102
2			*Lucky Amelia	105	8	*Exponent	107
3			*Call Boy	106	9	*Jump Off	107
4			Belen	102	10	Master Beau	105
5			Cambrill	112	11	Camp Cook	112
6			*Sunshine Boy	107			

‡Apprentice allowance claimed.
Weather, clear; track, good.

Latonia Entries.

By the Associated Press.

FIRST RACE—Six furlongs; purse, $700; claiming; for 3-year-olds and upward.

1			Lady Friend	106	6	Eddy Lee	113
2			Grass Wrack	104	7	Sun Boy	108
3			Dick Star	102	8	Billies Orphan	108
4			*Honor Her	106	9	Oswego Prin.	106
5			Sarazen	103	10	Babesco	113

SECOND RACE—Five and one-half furlongs; purse, $700; claiming; for 2-year-olds.

1			Spartan Lady	109	5	Naval Cadet	114
2			Dandy Dancer	103	6	*Brains	114
3			Democracy	110	7	Our David	104
4			Tiny Kitty	109	8	Shalot	104

EIGHTH RACE—One and one-eighth miles; on turf; purse, $1,000; claiming; for 4-year-olds and upward.

1			*Impel	110	8	*Sam Pass	105
2			Peter Dixon	110	9	*Tryandasign	100
3			Lady Lamarne	105	10	Cold Steel	110
4			Rowing Beau	110	11	Kingpin	110
5			Field Goal	110	12	*Kingpin	110
6			Miss Glace	110	13	*Blameless	105
7			*Mary Frang	105			

‡Apprentice allowance claimed.
Weather, cloudy; track, fast.

Empire City Entries.

By the Associated Press.

FIRST RACE—Five furlongs; purse, $900; for maiden 2-year-old fillies.

1			Hock	112	4	Nouveau Riche	112
2			Millimeter	112	5	Clasp	112
3			Milk	112			

SECOND RACE—Five and one-half furlongs; purse, $900; claiming; for 2-year-olds.

1			Playful Tour	114	7	Dame Quickly	110
2			Carver	113	8	Free Again	110
3			Two Edged	113	9	Secret Vote	110
4			Berry Patch	110	10	Surry	108
5			Ace of Spades	110	11	Energetic Lady	107
6			Col. Bixer	110	12	*Hymn	102

‡Mrs. W. Garth entry.

THIRD RACE—Six furlongs; purse, $900; claiming; for 3-year-olds and upward.

1			Blanche C.	103	11	Clive	108
2			Miss Tyra	103	12

12 Clubs Stage Events as D. C. Golfers Enjoy Banner Day

Two Players Tie for Top At Manor

West, English, Langford Deadlocked in Bogey at Columbia.

WASHINGTON enjoyed a banner Fourth of July on the golf links, as 12 clubs staged tournaments and contests.

Bannockburn postponed its blind bogey until tomorrow—the only club to call off any event during the day.

Flag tournaments seemed to be the popular competition at the courses.

Dave Thomson and Mack Myers, one up on par, tied for top honors in the match play against par tournament at Manor. C. R. Long, even par, was second. Harry G. Pift, and his buddy, R. MacClayton, tied for third, each finishing one down to par. W. D. McCleary, with three belts totaling 780 yards, won the driving contest. W. E. Gemmell, 765 yards, was second and Carl Betts, 705 yards, third.

Mrs. Davis Weier, in the cup on the tenth, won the nine-hole ladies' flag tournament. Mrs. H. A. Neff, one foot from tenth cup, was second and Mrs. H. L. Lacey, 12 feet from the tenth cup, third. Mrs. Harvey Cooper and Mrs. Mack Myer, with 37 putts, tied for first in the putting contest. Mrs. B. C. Hartig, Mrs. J. W. Cramer, Mrs. H. C. Whitlock, Mrs. Howard J. Simons and Mrs. J. T. Powell were tied for second.

Marty West, golf chairman, tied with E. B. English and Mack Langford for first prize in the blind bogey at Columbia Country Club. The number was 76.

Bob McChesney and A. H. Wilson won the best ball two-ball tournament. Five other teams tied for second. They were J. M. Hausler and Dr. A. B. Crain, E. P. Wilson and Kenny Brooks, Paul Apelbee and Forrest Thompson, jr., Buddy Bowie and Don Buckingham and J. A. Kratz and William Curtis.

Clyde B. Asher reported the scoring of a holing in one on the 160-yard sixteenth. He made the ace Wednesday. It was his fifth.

Heurich Defeats All-Stars Twice

Front Royal Errors Help Brewers Take Both.

Special Dispatch to The Post.

Front Royal, Va., July 4.—Taking advantage of their host's errors, both of omission and commission, the Heurich Brewers handed the All-Stars a double defeat here this afternoon, 9 to 3 and 3 to 2.

The Brewers pounded Larry Boerner in the latter innings of the first game and had little trouble taking the decision. Russell, with four hits, and Collier and Brown with three each, led the visitors assault, while the All-Stars tossed in five errors to make the road to victory easy. The nightcap was a pitching duel between Joe Stankus and Bobby Lyon, with the former having a slight edge, but the locals again committed five errors to hand the visitors the game.

First Game.

Heurich.	AB	H	O	A	All-Stars.	AB	H	O	A
Knight.cf.	5	0	0	0	Nesbitt.cf.	5	2	3	0
Russell.3b	6	4	2	2	La.McF'l.2b	4	0	3	4
Shelton.2b	6	0	1	5	Ly.McF'l.ss	4	0	4	1
Stahl.ss.	5	0	0	1	Goodwin.3b	4	1	2	2
Radtke.1b	6	2	11	0	Harvey.rf.	4	2	0	0
Cha'nas.rf	4	1	1	0	Huffman.c.	4	0	7	2
C'flower.lf	3	0	2	0	Baker.1b.	4	1	7	0
Collier.c.	4	3	8	1	Downing.lf	4	1	4	0
Brown.p.	6	3	1	2	Boerner.p.	3	0	0	1
					*Stevens..	1	0	0	0
Totals.	43	13	27	11	Totals..	37	10	27	10

*Batted for Boerner in ninth.

Heurichs .... 0 0 0 3 0 0 0 5 1—9
All-Stars .... 0 0 0 3 0 0 0 0 0—3

Runs—Knight, Russell, Radtke, Chaconas (2), Coniflower (2), Collier, Brown, Nesbitt, Baker, Downing. Errors—Radtke, Lacy McFall, Lyle McFall, Huffman, Baker, Boerner. Two-base hits—Russell, Radtke, Lacy McFall, Goodwin, Harvey. Three-base hit—Russell. Stolen bases—Knight, Russell, Nesbitt. First base on balls—Off Boerner, 4. Struck out—By Boerner, 6; by Brown, 8.

Second Game.

Heurichs.	AB	H	O	A	All-Stars.	AB	H	O	A
Russell.cf.	4	0	2	0	Nesbitt.cf.	3	0	2	0
Cu'land.3b	4	2	1	1	La.McF'l.2b	4	2	3	2
Shelton.2b	4	0	1	5	Ly.McF'l.ss	5	1	1	3
Stahl.ss.	4	1	2	3	Goodwin.3b	4	2	1	1
C'flower.lf	4	1	2	0	Huffman.c	4	1	10	0
Cha'nas.rf	3	2	3	0	Harvey.rf..	4	0	1	0
Press.1b..	3	1	13	0	Baker.1b..	4	1	8	0
Collier.c..	3	1	3	0	Downing.lf	4	0	1	1
Lyons.p...	3	0	0	1	Stankus.p	2	1	0	2
					*Stevens..	1	0	0	0
Totals.	33	8	27	10	Totals..	33	8	27	9

*Batted for Nesbitt in ninth.

Heurichs .... 0 0 0 1 0 0 0 0 1—2
All-Stars .... 0 0 1 1 0 0 0 0 0—2

Runs—Stahl, Chaconas (2), Lyle McFall, Stankus. Errors—Nesbitt, Lacy McFall, Huffman (2), Baker. Two-base hits—Chaconas, Lyle McFall, Lacy McFall. Sacrifice—Lyons. First base on balls—Off Lyons, 4; off Stankus, 3. Struck out—By Lyons, 1; by Stankus, 2. Umpires—Ramey and Foster.

Harrisonburg Halts Front Royal, Leader

Special Dispatch to The Post.

Harrisonburg, Va., July 3.—Harrisonburg halted the eight-game winning streak of the league-leading Front Royal All-Stars tonight with an 8-to-3 victory. It was the leaders' first appearance under the lights.

Lefty Hutchinson turned Front Royal back with six hits and fanned 11. He was not scored upon until the eighth inning. Harrisonburg sewed up the contest with six runs in the sixth on five hits and two errors. Bob Cassell was tapped for 13 safeties. Kibler's triple with the bases loaded was the deciding blow.

Front R.	AB	H	O	A	Har'burg.	AB	H	O	A
Nesbitt.cf	4	1	1	0	Rapp.2b..	4	2	3	4
L'y.McF.2b	3	0	2	4	Brindle.rf..	5	2	0	0
Gregory.3b	4	1	1	2	Kibler.rf..	4	1	0	0
L'cy.M'F.ss	4	0	2	1	Schmidt.rf	1	0	0	0
G'dwin.3b	4	1	0	3	R.Baker.cf.	4	2	3	0
Huffman.c	4	1	7	0	Leavel.1b..	5	2	10	0
Downing.lf	4	1	1	0	F.Baker.ss.	4	1	1	2
Stephe's.rf	2	0	0	0	Sutton.3b..	3	0	1	1
Harvey.rf	1	0	0	0	Hill.lf....	4	1	0	0
Baker.1b..	3	0	7	1	Wills.c....	4	3	11	2
Cassell.p..	3	0	1	2	Hutch'on.p	4	2	0	3
*Stankus..	1	0	0	0	*Shiffiett..	0	0	0	0
Totals..	33	6	24	13	Totals..	37	13	27	12

*Batted for Baker in ninth.
†Ran for Kibler in sixth.

Harrisonburg .... 0 0 0 0 0 6 0 0 x—8
Front Royal .... 0 0 0 0 0 0 0 2 1—3

Runs—Huffman, Harvey, Baker, Rapp, Kibler, F. Baker, Sutton, Hill, Wills, Hutchinson, Shifflett. Errors—Lacy McFall (2), Gregory, Goodwin, Stephens, F. Baker (2). Runs batted in—Gregory, Lyle McFall, Downing, Kibler (3), R. Baker, Leavel, Hill, Wills. Two-base hit—Goodwin. Three-base hits—Huffman, Kibler. Stolen bases—Rapp, F. Baker, Hill. Double plays—Lacy McFall to Lyle McFall to R. Baker, R. Baker to Gregory to R. Baker, Hutchinson to Rapp to Leavel.

Action and Relaxation at Culpeper's Annual Horse Show

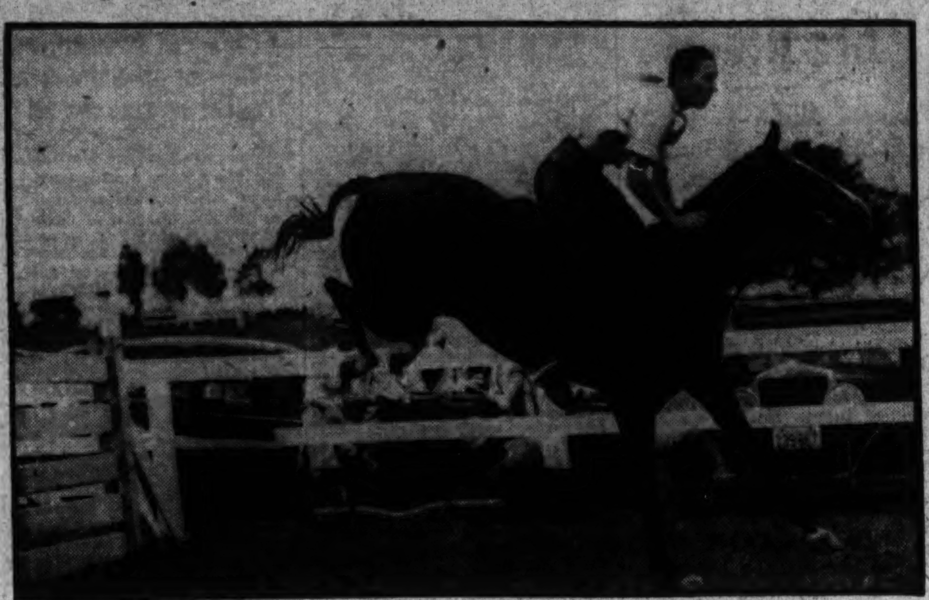

Supreme Lady, owned by Mrs. Charles D. Sabin, jr., and shown by George Slater, takes a jump in the class for green hunters at yesterday's opening of the two-day Culpeper Horse Show.

Post Staff Photos.

Dr. L. M. Allen's Clifton Rose, which won in the working hunters class at Culpeper, is being presented to the camera by Mrs. Pinckney Wetherall. A crowd of 5,000 watched yesterday's events.

Harrisonburg Bows, 3-1, to Culpeper

Hash Wins Over Proctor in Duel; Rally in 9th Provides Margin.

Special Dispatch to The Post.

HARRISONBURG, Va., July 4.—The Culpeper Champions returned to winning form today when Herb Hash bested Red Proctor, of Harrisonburg, 3 to 1, in a mound duel. It was the Champion's first Valley League victory in four games.

Hash limited Harrisonburg to six hits and was in danger in only one inning, the fifth, when the losers tallied on hits by Floyd Baker, Hill's sacrifice, and a single by Wills.

Culpeper dented the counting block first in the sixth when Douglas' fly to right was misjudged by Brindle and went for three bases. Brown followed with a triple, but was trapped off third.

Score in Ninth.

The Champions won out in the ninth when Lacy was safe on Baker's error, was sacrificed and scored on Lowery's double.

Lowery counted the third run on Hash's single.

Douglas, Culpeper first sacker, had a perfect day with a triple and two singles. Floyd Baker and Leaval each got two hits for the losers. A fast double play halted a Harrisonburg threat in the ninth.

Culpeper.	AB	H	O	A	Har'burg.	AB	H	O	A
Ca'pbell.cf	4	0	1	0	Rapp.2b..	4	0	1	4
Hu'ries.ss.	4	0	2	4	Brindle.rf.	3	0	1	0
Douglas.1b	3	3	10	0	Kibler.lf..	1	0	0	0
Brown.rf..	4	1	2	0	R.Baker.cf.	4	1	6	0
Lacy.c....	4	0	2	0	Leavel.2b.	4	2	10	0
Metheny.lf	3	0	1	0	F.Baker.ss.	4	2	1	2
Lowery.3b	4	2	0	2	Hill.lf.rf..	3	0	1	0
Lewis.2b..	4	1	1	4	Sutton.3b..	3	0	1	5
Hash.p....	4	1	0	4	Wills.c....	3	1	5	2
					Proctor.p..	2	0	1	1
Totals.	34	8	27	14	Totals..	31	6	27	14

Culpeper .... 0 0 0 0 0 1 0 0 2—3
Harrisonburg .... 0 0 0 0 1 0 0 0 0—1

Runs—Douglas, Lacy, Lowery, F. Baker. Errors—Hash, F. Baker. Runs batted in—Brown, Lowery, Hash, Wills. Two-base hit—Lowery. Three-base hits—Douglas, Brown. Sacrifices—Hill, Metheny. Stolen base—Douglas. Double plays—Rapp to Wills to Proctor, Sutton to Wills, Hash to Humphries to Douglas. First base on balls—Off Proctor, 1; off Hash, 1. Struck out—By Proctor, 2; by Hash, 2. Left on bases—Culpeper, 7; Harrisonburg, 4. Hit by pitched ball—By Proctor (Douglas). Umpires—Settle, Shomo and Nicholas. Time of game—One hour 37 minutes.

Staunton Sweeps Aside Waynesboro

Special Dispatch to The Post.

Staunton, Va., July 4.—Staunton celebrated the Fourth in double-barrel fashion, trimming Waynesboro in both their scheduled Independence Day games. In the morning here Staunton defeated Waynesboro, 5 to 4, while in Waynesboro this afternoon the score was 10 to 4.

The locals got 11 hits off Moyer and Gibson in the morning set-to. Hamilton held Waynesboro to 9 scattered hits during eight innings, but was relieved by Stephens in the ninth after Waynesboro got 2 runs on 3 hits and a fielder's choice.

Morning Game.

Way'boro.	AB	H	O	A	Staunton.	AB	H	O	A
Hulvey.3b.	5	2	1	0	Bibb.ss...	5	2	4	3
Steele.2b..	4	2	5	2	Harris.rf..	4	1	2	0
Ludwick.rf	3	0	0	0	Garland.cf	3	1	3	0
Cr'ford.cf.	4	1	5	0	S.H'man.lf.	4	2	0	0
W.H'an.lf.	5	1	0	0	Glover.2b..	4	1	1	2
Connell.c..	4	3	1	2	Dey.c.....	2	1	5	2
Leonard.ss	4	0	1	2	Cupp.3b...	4	3	0	2
Will.1b...	3	0	9	0	Swink.1b..	3	0	12	1
Moyer.p...	2	1	1	3	Hamilton.p	4	0	0	2
Gibson.p..	1	0	1	1	Stephens.p	0	0	0	0
*Bear.....	1	1	0	0					
†Mays....	1	1	0	0					
‡Glick....	1	1	0	0					
Totals.	37	12	24	8	Totals..	33	11	27	12

*Batted for Gibson in seventh.
†Batted for Will in ninth.
‡Batted for Ludwick in ninth.

Waynesboro .... 0 0 0 1 0 0 0 0 3—4
Staunton .... 0 0 2 0 3 0 0 0 x—5

Runs—Hulvey, Steele, Crawford, Bear, Bibb, Harris, Garland, S. Huffman, Glover. Errors—Steele, Crawford, Leonard (3). Two-base hits—Hulvey, Bibb, Huffman (2). Home run—Garland. Sacrifices—Harris, Garland, Swink. Left on bases—Waynesboro, 9; Staunton, 10. First base on balls—Off Moyer, 1 in 4 1-3 innings; off Gibson, 1 in 3 2-3 innings; off Hamilton, 3. Stolen base—Bibb. Struck out—By Hamilton, 5. Hit by pitched ball—By Gibson (Garland). Wild pitch—Hamilton, 2; Gibson. Winning pitcher—Hamilton. Losing pitcher—Moyer. Double play—Gibson to Will. Umpires—Guyan and Brooks. Time of game—One hour 50 minutes.

Staunton.	AB	H	O	A	Way'boro.	AB	H	O	A
Bibb.ss...	5	2	0	6	Hulvey.3b..	5	0	2	1
Shaver.ss..	0	0	0	0	Steele.2b..	3	0	2	3
Harris.rf..	4	2	1	0	Moyers.rf..	4	1	1	0
Garland.cf	5	0	1	0	Connell.c..	4	1	5	0
S.Huff'n.lf	4	1	2	0	Crawf'rd.cf	3	0	3	0
Glover.2b.	5	1	1	3	Leonard.cf.	2	0	2	5
Dey.c....	4	1	4	1	W.Huff'n.lf	4	1	3	0
Cupp.3b..	3	1	0	3	Mays.1b...	3	1	13	0
Swink.1b..	4	1	18	0	Bear.p....	1	0	0	0
Conger.p..	1	1	0	1	May.p....	3	1	0	5
Stephens.p	0	0	0	2	*Glick.....	1	0	0	0
Totals..	36	10	27	17	Totals..	33	5	27	14

*Batted for Moyers in ninth.

Staunton .... 0 0 6 0 0 2 0 0 2—10
Waynesboro .... 0 0 0 3 0 0 0 1 0—4

Runs—Bibb, Harris, Garland, S. Huffman (2), Glover, Dey, Swink (2), Conger, Crawford, Leonard, W. Huffman, Mays. Errors—Hulvey, Steele, Moyers, Leonard (2), May (2). Runs batted in—Bibb, Harris, Glover, Dey (2), Cupp, Conger, Mays (2), May (2). Two-base hit—Swink. Three-base hit—W. Huffman. Sacrifice hits—Cupp, Stephens. Stolen bases—Bibb, Garland. Left on bases—Waynesboro, 5; Staunton, 6. First base on balls—Off Conger 4, off Stephens 1, off May 3. Struck out—By Conger 2, by Stephens 3, by Bear 1, by May 1. Hits—Off Bear 4 in 2 1-3 innings; off Conger 3 in 4 innings. Wild pitch—May. Passed ball—Dey. Hit by pitched ball—By Conger (Crawford), by May (Swink).

Chesapeake Trims Celtics in Twin Bill

Special Dispatch to The Post.

West Point, Va., July 4.—Chesapeake celebrated the Fourth of July here today by taking a twin bill from the St. Mary's Celtics of Alexandria, 5 to 1 and 2 to 1.

In the first game, June Greene won over Shute Taylor, the local pitcher allowing five hits, two by Brewer.

Waddey Stewart led the Chesapeakes in the opener, getting three hits. Jim Trexler and John Coffee got two. In the nightcap, the visitors amassed six hits off Sutton while Chesapeake garnered seven off Titcomb.

The victories were Chesapeake's twenty-second and twenty-third of the season.

Charlottesville And Orange Split Bill

Special Dispatch to The Post.

CHARLOTTESVILLE, Va., July 4.—Charlottesville and Orange divided a double-header here today, the locals blanking the visitors in the morning contest, 2 to 0, and Orange capturing the afternoon game, 7 to 2.

The morning game, a light hitting affair, was marked by clever fielding on the part of both teams. Edelen and Smith were in splendid form and stingy with their hits, each allowing only five.

Reitz and Bryant led with the stick for their respective teams, each contributing a double. The fielding feature was Mundy's catch of Moore's long foul.

Though touched for nine hits in the afternoon game, Tisdale, on the mound for Orange, kept the bingles well scattered and received fine support.

Takes Early Lead.

Orange bunched hits with five errors by the locals to take a three-run lead in the first two frames and added two runs each in the fifth and seventh. Pendleton, local twirler, had six strike-outs to his credit, but issued eight passes.

Bryant led at the plate for the visitors, and Utz contributed a double. Haslup starred at the bat for Charlottesville, while Reitz got a home run and Moore, former Washington and Lee star, a triple. Poindexter proved the fielding star, accepting nine out of ten chances.

First Game.

Orange.	AB	H	O	A	Char'ville.	AB	H	O	A
Kline.cf...	4	0	1	0	Moore.cf..	4	1	1	0
Bryant.1b	4	2	6	1	Beal.2b...	4	1	0	5
Lutz.2b...	3	1	1	2	Haslup.rf..	4	1	0	0
Kessler.3b	4	0	1	2	Ritz.1b....	4	2	16	1
Mundy.lf..	2	1	4	0	A'baugh.3b	3	0	0	0
Haney.ss..	4	1	3	2	Sargeant.lf	3	0	0	0
Mustard.rf	3	0	1	0	P'dexter.ss	3	0	3	3
Ross.c....	3	0	5	0	Fary.c....	2	0	7	3
Smith.p...	2	0	2	0	Edelen.p..	3	0	1	1
Totals.	29	5	24	7	Totals..	30	5	27	13

Orange .... 0 0 0 0 0 0 0 0 0—0
Charlottesville ...... 0 0 0 2 0 0 0 0 x—2

Runs—Haslup, Reitz. Error—Poindexter. Two-base hits—Bryant, Utz, Beal, Haslup, Reitz. Struck out—By Smith, 5; by Edelen, 8. Stolen bases—Moore, Reitz, Sargeant, Fary. Double play—Reitz to Poindexter. Sacrifice—Smith. First base on balls—Off Smith, 1; off Edelen, 1. Left on bases—Orange, 5; Charlottesville, 4.

Second Game.

Orange.	AB	H	O	A	Char'ville.	AB	H	O	A
Mustard.c	3	0	6	0	Moore.cf..	5	2	0	0
Kline.cf..	4	2	2	1	Beal.2b...	4	1	0	2
Utz.2b...	3	1	2	3	Fary.rf...	3	1	1	0
Bryant.1b	4	3	8	0	Reitz.1b..	2	1	9	0
Mundy.lf..	3	0	3	0	Kulacki.1b.	1	0	3	0
Haney.ss..	5	0	1	3	A'baugh.3b	4	0	1	2
Kessler.3b	3	0	1	2	Sargeant.lf	4	0	1	2
Sugar.rf..	4	2	4	0	P'dexter.ss	4	0	5	4
Tisdale.p.	2	0	0	1	Haslup.c..	4	3	7	0
					Pendleton.p	3	0	0	3
					*Edelen...	1	1	0	0
Totals.	32	8	27	10	Totals..	34	9	27	11

*Batted for Pendleton in eighth.

Orange .... 2 1 0 0 2 0 2 0 0—7
Charlottesville ...... 0 0 0 1 0 1 0 0 0—2

Runs—Mustard (2), Kline (2), Utz, Bryant, Kesler, Reitz, Sargeant. Errors—Kline, Beal, Poindexter, Haslup, Pendleton (2). Two-base hits—Utz, Moore, Beal, Fary. Three-base hit—Moore. Home run—Reitz. Struck out—By Tisdale, 5; by Pendleton, 6. First base on balls—Off Tisdale, 4; off Pendleton, 8. Sacrifices—Utz, Kline, Tisdale. Stolen bases—Bryant (2), Kline, Beal, Sargeant. Double play—Kline to Utz. Left on bases—Orange, 8; Charlottesville, 8. Umpires—Talley and Mooney.

Strasburg Downs Woodstock Twice

Special Dispatch to The Post.

Woodstock, Va., July 4.—Strasburg defeated Woodstock Shamrocks today in both games of a twin bill, 7 to 6 and 7 to 3.

As a result, Strasburg crowded Woodstock out of the runner-up position in the Shenandoah County League.

Mount Jackson continued to lead the league by two victories over Edinburg today, winning the first tilt, 8 to 6, and the second, 20 to 8.

Wins Pigeon Race.

Cumberland, Md., July 4.—Manhattan, blue bar cock, owned by Walter McFarland, Frostburg, captured the 400-mile final race of the old bird series flown by the Algonquin Pigeon Racing Club, from Mitchell, Ind.

Allen's Horses Triumph at Culpeper

Capture Major Laurels in Holiday Horse Show Before 5,000.

By Bill McCormick,
A Staff Correspondent.

CULPEPER, Va., July 4.—Before a crowd of 5,000 celebrating their Independence Day by watching some of Virginia's best horseflesh cut capers, a trio of equines reared under the careful tutelage of Dr. L. M. Allen ran away with major honors at the Culpeper Horse Show today.

Dr. Allen's 3-year-old gray gelding, Royal Wonder, captured the blue from a field of 29 in the green hunters class; was decorated with a red boutonniere of ribbon in 3-year-old hunters showing and earned an equally entrancing yellow bangle in the 3 and 4 year olds suitable to become hunters event.

Dr. Allen's thoroughbreds placed one-two in the exciting and perilous working hunters competition, with the old reliable Clifton's Rose—a 5-year-old gray mare, which still is what she used to be—accounting for the blue ribbon, and the equally reliable Petit Poule placing second. Just by way of demonstrating versatility, Clifton's Rose earned second prize in the road hacks class.

The powerful stables of Mrs. John Hay Whitney bore down only in one class—the ladies' hunters—in which the popular young horsewoman had five entries. Three of the five accounted for the only three ribbons to be distributed in this event—Two Leggings being awarded first place, Bon Diable second and Cypress Desbaux third.

Skyrocket Victor.

L. R. Colbert's Skyrocket, a 7-year-old chestnut mare, was masterfully ridden to the head of the touch-and-out class by little Dicky Kelly, a Richmond youth. Twenty-one were entered in this class. Nine fell by the wayside on the first jumping, leaving only 12 in the field for the jump-off. Of the 12 left, Skyrocket scored a clean performance, so little Dicky had a winner.

Fluttering, Mrs. G. C. Everhart's favorite, won the steeplechase which closed the day's activities with a bang from the bangtails. Held well in hand until just the right moment, Fluttering made its bid superbly to romp in a clear winner over the field in the grueling 2½-mile run over hill and dale and what not.

Mrs. Whitney's Enthusiasm ran wild in the 1-mile free-for-all flat race, but ran wild just at the right time, as some of the other entries ran wild way ahead of time. Off to a false start, the entire field circled the track once, not hearing the rather feeble and belated tinkle from the judges' bell, which was supposed to call them back. William Anderson's Star Wink finished the distance unaware of the false start until only a few lengths remained.

Today's entry list was declared by officials the largest since 1926 and the crowd also was pronounced a record one for recent years.

The summaries:

Breeding class—Won by Ann Duvall (Peach Bros.); second, Recall (Peach Bros.); third, entry (G. E. Doyle).

Suitable to become hunters, 3 and 4 year olds—Won by Glory Road (Mrs. John Hay Whitney); second, Sling Shot (Manley W. Carter); third, Royal Wonder (Dr. L. M. Allen).

Hunters, 3-year-olds—Won by Hunter's Choice (Mrs. George Greenlaugh); second, Royal Wonder (Dr. L. M. Allen); third, Report (Roger Bailey).

Green hunters—Won by Royal Wonder (Dr. L. M. Allen); second, Flying Duce (C. Archer Smith); third, Clawa (Mrs. Allen Potts).

Working hunters—Won by Clifton's Rose (Dr. L. M. Allen); second, Petit Poule (Dr. L. M. Allen); third, Nijinsky (Mrs. John B. Anderson).

Two-year-old colts—Won by Way Over (Meander Farm); second, Dress Rehearsal (Turner Wiltshire); third, Dorothy (Peach Bros.).

Free-for-all handicap—Won by Nip (W. H. Broach); second, Murphy's Heroine (Mary Keogh); third, Cathode Ray (Elizabeth Nesbit).

Road hacks—Won by Mitzie (Ray S. Shoemaker); second, Clifton's Rose, (Dr. L. M. Allen); third, Supreme Lady (Mrs. Charles D. Sabin, jr.).

Touch and out jumping class—Won by Skyrocket (L. R. Colbert).

Ladies hunters—Won by Two Leggins (Mrs. John Hay Whitney); second, Bon Diable (Mrs. John Hay Whitney); third, Cypress Des Baux (Mrs. John Hay Whitney).

Racing.

One-half mile for horses owned by residents of Culpeper—Won by Miss Parade (J. D. Swan); second, Entry Go (Keith Bickers); third, Annette (J. M. Dyer).

One-half mile open to all—Won by Stony Man (Harry Gansbury); second, Gay Broeck (J. P. Everhart); third, Kentucky Son (Roadcap Brothers).

One mile free for all—Won by Enthusiasm (Mrs. John Hay Whitney); second, Charley J. S. (Snyder and Byers); third, Henry's Daughter (R. A. Ritner).

Three-fourths mile free for all—Won by Kenridge (C. H. Fitzgerald); second, Hardesty (Roadcap Brothers); third, Motion (John Yowell).

Steeplechase—Won by Fluttering (Mrs. G. C. Everhart); second, Baby Bloc (C. H. Fitzgerald); third, Lunor (Irvin Beavers & Son).

A's Annex Pair As Nats Drop To Seventh

Continued From Page 23.

ter singles by Kuhel and Stone and a walk to Travis, Powell popped up for the third out.

After that they only got one man to second against Marcum until Myer came up with his triple in the ninth.

Whitehill wasn't doing so badly himself. He had yielded the A's only three hits in the first five innings, but a walk to Foxx with two out in the sixth paved the way for the A's to break the scoreless deadlock. Higgins singled to left and Warstler doubled down the third-base line, and the A's had their 1-0 lead that lasted until the ninth, when they made it conclusive.

14 Nats Are Stranded.

The Nats left that first game on the bases. Fourteen Washington players were stranded in scoring position for lack of a base hit at the proper moment.

Schulte's pop-up left a run on base in the first, Kuhel's fly stranded a runner in the second, Schulte took a third strike in the third that didn't help two mates on the bases, and with Powell on second and none out in the fourth, Holbrook, Kuhel and Coppola left him there by striking out.

They didn't leave anybody on base in the fifth. They didn't get anybody on. But Kuhel's strike-out in the sixth left a pair to perish and in the seventh Schulte failed two more when he filed out. Strange popped up in the eighth with the tying runs on base and in the ninth the frustration of the Nats was complete when Kuhel grounded out with the bases full.

Cumberland Women Score in Golf Match

Special Dispatch to The Post.

Cumberland, Md., July 4.—Making a clean sweep in seven foursomes and one twosome, the women's golf team of the Cumberland Country Club amassed a total of 20½ points and easily defeated the Fountain Head Country Club of Hagerstown yesterday over the local course. The losing team was limited to 3½ points.

In four of the seven foursomes, the Cumberland players were victors by the score of 3-to-0. In the lone twosome, Mrs. Lloyd R. Myers won over Mrs. Boyer by the score of 3-to-0.

Huntington Nine Wins 11th Game of Season

Special Dispatch to The Post.

Huntington, Va., July 4.—Behind the four-hit pitching of Norfolk, the Huntington Ball Club scored its eleventh victory of the season here today, defeating Isherwood, 3 to 1.

It was anybody's game until the eighth, when Dixon tripled and Hardesty hit a home run to berak a 1-1 tie and give Huntington its winning margin. Kaplin, losing pitcher, was pummelled for ten hits by the winners, but kept a good portion of them well-scattered.

Glen Burnie Noses Out Annapolis in Duel, 2-1

Special Dispatch to The Post.

Annapolis, Md., July 4.—Glen Burnie defeated the Annapolis baseball club, 2 to 1, here today. The game was a dule of pitchers throughout, and Young, of the Countians, gained a slight edge over Child. Each team collected five hits.

Score by innings:

		R	H	E
Glen Burnie	000 002 000—	2	5	2
Annapolis	000 000 001—	1	5	0

Young and Patton; Child and Pumphrey.

Winchester Pitcher Hurls Two Victories

Special Dispatch to The Post.

Winchester, Va., July 4.—Eaton, Winchester Park's star pitcher, pulled the "iron man" stunt here today, turning back the Clarendon Athletic Club in both games of a double header. The scores were 9 to 1 and 8 to 1.

In the opening game Eaton allowed only four hits and in the second he granted only five during the eight innings he was on the mound.

First Game.

Clar'don.	AB	R	H	O	W'chester.	AB	R	H	O
Hart.1b...	4	1	0	7	Crowl.1b..	4	1	1	8
Braggs.ss.	4	0	0	1	Curry.lf...	4	1	1	2
Man'es.cf.	4	0	0	2	Ed.B'ch.ss	4	1	1	1
M'stead.lf.	4	0	1	1	Keller.rf..	4	2	2	1
Bu'dorf.2b	4	0	1	2	Patton.2b..	4	1	2	1
Coppage.rf	4	0	2	1	F'sythe.3b.	4	0	2	3
Bailey.c..	3	0	0	8	Johnson.lf	2	0	0	1
Strawser.p	3	0	0	0	E.R.B'ch.c	4	2	0	4
B'hamp.3b	3	0	1	3	Eaton.p...	4	2	2	3
Seibert.rf.	1	0	0	0	Duval.p...	2	0	0	4
Carlysle.c.	0	0	0	1	Brent.3b..	1	0	0	0
					Jewett.1b..	0	0	0	2
Totals.	34	1	4	27	Totals..	35	9	10	39

Clarendon A. C.... 0 1 0 0 0 0 0 0 0—1
Winchester Park... 1 0 1 3 0 0 4 0 x—9

Errors—Forsythe (2), Keller, Braggs. Hits—Off Eaton, 1 in 4 innings; off Duval, 3 in 5 innings; off Strawser, 10 in 8 innings. Winning pitcher—Eaton. Umpires—Hockman and Crisman.

Second Game.

Clar'don.	AB	R	H	O	W'chester.	AB	R	H	O
Hart.1b...	5	1	1	10	Patton.2b..	5	1	2	4
Braggs.ss	5	0	1	4	Curry.cf...	5	2	3	2
Man'ss.cf.	3	0	0	2	Ed.B'ch.ss	4	0	1	3
M'stead.lf.	3	0	1	2	Keller.1b..	4	0	1	8
Coppage.3b	3	0	0	2	F'sythe.3b.	4	1	1	3
Lo'lass.rf.	3	0	0	2	Je'ett.lf.p.	4	1	3	0
B'hamp.3b	3	0	0	1	Brent.rf...	4	0	3	0
Carlysle.c	3	0	0	4	E.R.B'ch.c	4	3	0	1
Cowan.p..	3	0	0	0	Eaton.p.lf.	4	3	1	1
Langley.lf	1	0	0	0					
Totals.	32	1	5	27	Totals..	39	8	15	24

Clarendon A. C.... 1 0 0 0 0 0 0 0 0—1
Winchester Park... 0 1 2 0 0 0 3 2 0—8

Errors—Manning, Ed Busch, Forsythe. Two-base hits—Jewett (2). First base on balls—Off Cowan, 3. Struck out—By Eaton, 6; by Jewett, 4; by Cowan, 2. Hits—Off Cowan, 15 in 9 innings; off Eaton, 5 in 7 innings; off Jewett, 0 in 2 innings. Winning pitcher—Eaton. Umpire—Hockman.

Protest Is Ruled Out.

Special Dispatch to The Post.

Warrenton, Va., July 4.—Officials of the Fauquier County League, at a meeting held last night, sustained the score of the Rappahannock All-Stars against Remington Athletic Club in a game played June 23 and protested by Remington. The game was played at Remington.

Lewes Man Wins Sailboat Contest

Special Dispatch to The Post.

Lewes, Del., July 4.—Howard Teal, of Lewes, in his sneak box, Seashell, won the special July 4 sailboat handicap race of the Lewes Yacht Club today of Lewes Beach, and was awarded the Silvert Club Trophy for this event by Walter C. Feaster, chairman of the racing committee, in the absence of Commodore George E. Davidson.

The Seashell, skippered by Mr. Teal, with Perry Burton as co-pilot, covered the two laps of the triangular course in 21 minutes 36 seconds, corrected time.

Twelve sailboats competed today, largest number of the season.

Seashell, H. Teal, Teale and Burton, 21.36; Skippy, Frank Carter, Helen Carter, 37.09; Extra Dry, W. Virden Burton and son John, owner, 43.25; Dipper, George and Douglas Fleming, Ardmore, Pa., owner, 45.50; Alibi, Theodore Hassard, Lewes, owner, 49.41; The Duchess, Richard A. Shields, owner, 51.46; Nanticoke, Jay Smith, Catonsville, Md., owner, 50.10; Blue Hen II, Fred Marvil, Laurel, owner, 45.10; Justus, Nellie Clifton, Lieut. Justus Naylor, 51.19; Whitecap, Gould Maefnitie, John Ingram, 63.06; None Such, Capt. J. Lynch, owner, 58.25; Paul, Howard J. (Zip) Long, Philadelphia, owner, D. N. F.

Howell Is Tied With Puette For Medal

Each Shoots 75 Round in Qualifying Test in Virginia Amateur.

By Joseph E. Nettles,
Associated Press Staff Writer.

HOT SPRINGS, Va., July 4.—Playing over the course on which he won his first championship as a 16-year-old sensation, Billy Howell, of Richmond, romped home with two birdies today to tie his fellow townsman, Ross Puette, for the medal in the 18-hole qualifying round of the State amateur golf tournament.

Against the weather and old Father Time, Puette, 48-year-old veteran, posted a fine 75, 4 strokes over par, as he struggled through torrential rains, but Billy, three times champion at 23, gave one of the most courageous exhibitions of his career to win a place in the medal playoff.

Puette Out in 35.

Puette, with worse weather to contend with than Billy faced, scored a sensational par-equalling 35 for the first nine, but faltered to 40 coming home, for an aggregate of 75. That 75 looked good then and even better when Billy, finding lots of trouble, soared to 40 going out in the afternoon. But he came home sensationally in 35, 1 under regulation figures, as a sizable gallery applauded.

One stroke behind came John Quigley, of Arlington, who faltered on the home stretch with the prize in sight, and Morton McCarthy, Norfolk, Middle Atlantic champion and a powerful man from the tee. McCarthy paid the penalty of an erratic short game.

Then up came Quigley, a comparative unknown in the last threesome. He hurt his chances when he sliced his drive on the sixteenth to go one over par and then lost his last chance to tie when he used up four strokes on the short eighteenth, where he splashed in the pond. He came out remarkably but needed two putts to get down.

Riegel Cards 80.

C. E. Kesner, of Covington, and Fay Ingalls, of Hot Springs, were deadlocked at 78, while John James, of Lynchburg, had 79 and Bobby Riegel, of Richmond, Southern Amateur champion, after a shaky start, steadied to post a creditable 80. Winston Montague, Richmond, also had 80.

Howell's remarkable finish and Puette's game battle with the elements were the outstanding accomplishments of the day as scores soared to such an extent that 87 qualified safely and three of the nine who carded 88 won places in the championship flight of 32 after a playoff.

Lasky Is Recovering.

Los Angeles, July 4 (AP).—Art Lasky, Minneapolis heavyweight, was recovering today from a delicate operation over the left eye to eliminate susceptibility to cuts in his future bouts.

Feeding Thousands!
What's the Answer?
SUPERIOR QUALITY
LOW PRICES
REFINED ATMOSPHERE
SPECIAL BREAKFAST AND YOUR MORNING PAPER 15c
Breakfast 7 to 9:30
Luncheon 11 to 2
McREYNOLDS CAFETERIA
709 18th St. N.W. C. F. HARPER

NO WONDER Bottoms Up WINS EVERYWHERE

A Genuine Old-Time SOUR-MASH WHISKY from a Distillery Famous for Quality Since 1870

65 YEAR OLD KENTUCKY FORMULA | HIGH IN MELLOW SMALL GRAINS | AGED ONE YEAR | REALLY LOW PRICED

BROWN-FORMAN Distillery's whiskies have been winning millions of friends since 1870! And BOTTOMS UP Kentucky Straight Whisky is made true to this famous 65-year-old distillery's high quality standard. Made by Brown-Forman's own exclusive formula, famous in Kentucky 3 generations; made the finer sour-mash way, with a high percentage of costly mellowing small grains; aged a year at controlled summer temperatures for greater mellowness! Ask for BOTTOMS UP today—see how this Kentucky Straight Whisky and Brown-Forman Distillery have won their peerless reputations!

Made by the Makers of Famous OLD FORESTER STRAIGHT WHISKY Bottled in Bond Under U. S. Government Supervision. "Old Forester" and "Brown-Forman" are two names that have meant highest quality since 1870—the choice, always, of expert judges of fine liquors.

BROWN-FORMAN
Distillery COMPANY
At Louisville, In Kentucky

Tigers Claw Indians, 6-5, 10-4, to Gain on Yankees

Fifth in Row Is Recorded Over Foe

Tally in 11th Inning of Opening Game Nets Victory Margin.

By the Associated Press.

CLEVELAND, July 4.—The Detroit Tigers had a glorious Fourth today at the expense of the Cleveland Indians.

The Tigers, by way of Mickey Cochrane's home run, won the first game of a double-header, 6 to 5, and rubbed salt in the Indians' wounds by belaboring four pitchers for 16 hits and 10 runs, including 2 homers, in the second. Detroit won the second, 10 to 4.

The Tigers crawled to within two games of the league-leading Yankees and shoved the Indians down in the league standing. It was Cleveland's sixth defeat after winning 12 of 15 to climb near the top of the heap.

The Indians appeared to be coming out of their recent doldrums in the first game, when they were leading, 5 to 4, in the ninth. But Cochrane spoiled the holiday for 20,000 fans by smashing a home run to tie up the game and pave the way for a victory in two extra innings.

First Game.

Detroit.	AB	H	O	A	Cleveland.	AB	H	O	A
Fox.rf....	5	1	2	0	Galatzer.cf	3	1	7	0
Cochrane.c	5	4	3	1	‡Wright...	1	1	0	0
†Clifton..	0	0	0	0	Knick'er.ss	5	4	3	3
H'worth.c.	0	0	0	0	Vosmik.lf..	5	1	2	1
G'inger.2b	4	1	4	2	Ca'pbell.rf.	5	2	1	0
Gr'berg.1b	5	1	8	1	Hale.3b...	6	0	2	1
Goslin.lf..	6	2	4	0	Trosky.1b..	6	2	7	0
Rogell.ss..	5	2	3	1	Berger.2b..	5	4	6	2
Walker.cf.	5	1	7	0	Phillips.c..	3	1	2	1
Owen.3b..	5	1	2	2	Pytlak.c...	2	1	3	0
Crowder.p	3	1	0	0	Harder.p..	3	0	0	4
Auker.p...	0	0	0	2	‡Wi'garner	1	0	0	0
*White...	1	0	0	0	Lee.p.....	0	0	0	0
Hogsett.p	1	0	0	1					
Bridges.p.	0	0	0	0	Totals..	45	13	33	12
Totals..	45	14	33	10					

*Batted for Auker in ninth.
†Ran for Cochrane in eleventh.
‡Batted for Harder in tenth.
§Batted for Galatzer in eleventh.

Detroit ...... 0 2 0 0 1 1 0 0 1 0 1—6
Cleveland ...... 0 0 0 2 0 3 0 0 0 0 0—5

Runs—Cochrane (3), Clifton, Greenberg, Owen, Vosmik, Campbell (2), Trosky, Berger. Error—Rogell. Runs batted in—Goslin (2), Fox, Cochrane, Greenberg, Rogell, Trosky (2), Campbell, Berger, Phillips. Two-base hits—Cochrane, Campbell, Goslin, Berger, Pytlak. Three-base hits—Vosmik, Owen, Trosky. Home run—Cochrane. Stolen base—Greenberg. Sacrifices—Harder, Knickerbocker. Double play—Vosmik to Berger. Left on bases—Detroit, 11; Cleveland, 13. First base on balls—Off Crowder, 1; off Auker, 1; off Hogsett, 2; off Harder, 4; off Lee, 1. Struck out—By Crowder, 2; by Harder, 3; by Lee, 1. Hits—Off Crowder, 9 in 5⅓ innings; off Auker, 2 in 2⅔ innings; off Hogsett, 2 in 2⅓ innings; off Bridges, 0 in ⅔ inning; off Harder, 12 in 10 innings; off Lee, 2 in 1 inning. Winning pitcher—Hogsett. Losing pitcher—Lee. Umpires—Quinn, McGowan and Summers. Time of game—Two hours 42 minutes.

Second Game.

Detroit.	AB	H	O	A	Cleveland.	AB	H	O	A
Fox.rf....	5	1	4	0	Galatzer.cf	5	2	1	0
Cochrane.c	4	2	5	0	Knick'er.ss	5	1	3	5
G'inger.2b	4	2	4	3	Vosmik.lf..	5	2	2	0
Gr'berg.1b	5	1	9	0	Ca'pbell.rf.	3	3	1	0
Goslin.lf..	5	3	2	0	Berger.2b..	5	1	3	3
Rogell.ss..	5	2	0	4	Trosky.1b..	5	1	12	1
Walker.cf.	5	1	3	0	Hale.3b...	4	2	1	2
Owen.3b..	4	3	0	2	Phillips.c..	2	0	3	0
Rowe.p...	2	0	0	1	W'garner.p	0	0	0	1
Auker.p...	2	0	0	1	L.Brown.p..	0	0	0	1
Hogsett.p.	1	1	0	1	*Wright...	1	0	0	0
					Stewart.p..	0	0	0	0
Totals..	42	16	27	11	†Brenzel..	1	0	0	0
					Hudlin.p...	2	1	0	1
					Pytlak.c...	3	0	1	0
					Totals..	40	13	27	14

*Batted for L. Brown in eighth.
†Batted for Stewart in ninth.

Detroit .... 2 0 1 0 0 2 2 1 2—10
Cleveland .... 1 0 0 0 0 1 1 0 1— 4

Runs—Fox (2), Gehringer (2), Greenberg (2), Goslin, Rogell, Owen, Hogsett, Galatzer, Vosmik (2), Campbell. Errors—Knickerbocker, Rogell. Runs batted in—Goslin (3), Rogell (2), Hogsett (2), Phillips, Hale, Gehringer, Greenberg, Owen, Vosmik, Campbell. Two-base hits—Goslin (2), Owen (2), Berger, Hale. Three-base hits—Vosmik, Gehringer, Greenberg. Home runs—Gehringer, Hogsett. Stolen base—Fox. Sacrifice—Gehringer. Double plays—Rogell to Gehringer to Greenberg; Trosky to Knickerbocker to Trosky. Left on bases—Detroit, 9; Cleveland, 14. First base on balls—Off Auker, 3; off Winegarner, 1; off Hogsett, 1. Struck out—By Auker, 4; by Hudlin, 2; by Winegarner, 1; by Hogsett, 1. Hits—Off Rowe, 3 in 3⅓ innings; off Auker, 7 in 3⅔ innings; off Hogsett, 3 in 2 innings; off Hudlin, 11 in 6 innings; off Winegarner, 3 in 1 inning (none out in eighth); off L. Brown, 0 in 1 inning; off Stewart, 2 in 1 inning. Hit by pitched ball—B. Winegarner (Fox); by Hogsett (Campbell). Winning pitcher—Rowe. Losing pitcher—Hudlin.

Giants Twice Beat Cellarite Braves

By the Associated Press.

Boston, July 4.—The league-leading Giants slugged their way to a double victory over cellar Braves here today. They took the first game, 10 to 8, and captured the second, 12 to 3.

First Game.

New York.	AB	H	O	A	Boston.	AB	H	O	A
J.Moore.lf	4	1	1	0	Urb'ski.ss.	5	3	1	2
Bartell.ss.	5	2	4	5	Lee.lf.....	5	1	3	0
Terry.1b..	5	2	10	2	Berger.cf..	4	1	4	0
Ott.rf.....	5	2	1	0	R.Moore.rf	5	2	2	0
Leiber.cf.	4	1	4	0	Jordan.1b.	5	3	5	0
Jackson.3b	3	1	0	5	Wh'ney.3b.	5	2	4	2
Koenig.2b.	3	1	3	2	Ma'ville.2b	4	1	1	3
Mancuso.c	4	1	3	0	Hogan.c...	1	0	3	1
Cas'man.p	2	1	1	2	Spohrer.c.	3	0	4	0
Stout.p...	0	0	0	0	Brandt.p..	1	0	0	0
*We'traub	1	1	0	0	Cantwell.p.	2	1	0	0
A.Smith.p.	1	0	0	1	McF'den.p.	0	0	0	0
					†Mowry...	1	0	0	0
Totals.	37	13	27	17	R.Smith.p.	0	0	0	0
					Totals..	41	14	27	8

*Batted for Stout in seventh.
†Batted for McFayden in eighth.

New York.......... 0 2 0 3 1 0 1 2 1—10
Boston .... 0 0 0 2 5 0 1 0 0— 8

Runs—Bartell, Terry, Ott, Leiber (2), Jackson, Koenig, Mancuso, Castleman, Weintraub, Urbanski, Lee, R. Moore (3), Jordan, Whitney, Cantwell. Error—Bartell. Runs batted in—Castleman (3), Leiber (3), Koenig (2), Bartell, Terry, Whitney (2), Jordan (2), Lee, R. Moore, Maranville. Two-base hits—Terry, Jackson, R. Moore, Jordan, Weintraub. Three-base hit—Jordan. Home runs—Bartell, Leiber, Castleman, Whitney. Stolen base—Terry. Sacrifice—Koenig. Double play—Maranville to Jordan. Left on bases—New York, 6; Boston, 7. First base on balls—Off Castleman, 1; off Brandt, 3; off Cantwell, 2. Struck out—By Castleman, 1; by Stout, 1; by A. Smith, 1; by Brandt, 2; by Cantwell, 1; by McFayden, 1; by R. Smith, 1. Hits—Off Castleman, 8 in 4 2-3 innings; off Stout, 2 in 1 1-3 innings; off A. Smith, 4 in 3 innings; off Brandt, 5 in 4 innings; off Cantwell, 4 in 3 innings; off McFayden, 2 in 1 inning; off R. Smith, 2 in 1 inning. Wild pitch—Castleman. Winning pitcher—A Smith. Losing pitcher—Cantwell.

Second Game.

New York.	AB	H	O	A	Boston.	AB	H	O	A
J.Moore.lf	6	3	3	0	Urb'ski.ss.	4	0	1	5
Bartell.ss.	5	1	3	6	Lee.lf.....	4	2	3	0
Terry.1b..	5	2	14	0	Berger.cf..	3	1	2	0
Ott.rf.....	3	2	1	0	R.Moore.rf	4	1	3	0
Leiber.cf..	3	2	1	0	Jordan.1b..	4	0	7	0
Jackson.3b	4	3	2	0	Wh'ney.3b.	4	0	0	3
Koenig.2b.	5	3	2	8	Ma'ville.2b	3	0	2	1
Mancuso.c.	5	0	0	0	C'carart.2b	1	1	2	0
Danning.c.	0	0	1	0	Hogan.c...	2	1	5	1
Sc'macher.p	5	1	0	2	Mueller.c.	2	1	2	0
					Fr'house.p.	2	2	0	1
Totals.	41	17	27	18	Benton.p..	1	0	0	1
					*Th'pson.	1	0	0	0
					Totals..	35	9	27	12

*Batted for Benton in ninth.

New York........ 3 0 2 1 0 4 0 2 0—12
Boston .... 0 0 0 0 1 0 0 0 2— 3

Runs—J. Moore (2), Bartell, Terry (2), Ott (4), Leiber (2), Jackson, Coscarart, Hogan, Mueller. Runs batted in—Leiber (4), Terry (3), Koenig (3), Jackson (2), Mueller (2), Lee. Two-base hits—Ott, Leiber, Koenig. Three-base hit—J. Moore. Home runs—Terry, Leiber, Mueller. Sacrifice—Bartell. Double plays—Schumacher to Bartell to Terry, Koenig to Bartell to Terry, Whitney to Hogan to Jordan, Urbanski to Jordan. Left on bases—New York, 9; Boston, 6. First base on balls—Off Schumacher, 1; off Frankhouse, 5. Struck out—By Schumacher, 1; by Frankhouse, 4; by Benton, 2. Hits—Off Frankhouse, 13 in 6 innings; off Benton, 4 in 3 innings. Hit by pitched ball—By Frankhouse (Leiber). Losing pitcher—Frankhouse.

Ruth's Bat Helps Beat Bachelors

By the Associated Press.

New York, July 4.—Babe Ruth returned to baseball—unorganized—today. He played with the married men of the Westchester Country Club at Rye against the club's bachelors.

The Babe got a circuit clout in the second inning and in the seventh smote a two-bagger that brought in the winning run for the benedicts. The score was 13 to 12.

Grove, Gomez Hurl Mates To Victory

Red Sox Win First, 4 to 3, Yankees Second, 7-1; 46,821 Watch.

By the Associated Press.

NEW YORK, July 4.—Before the largest crowd the Yanks have drawn this season, 46,821, the league-leading New Yorkers and the Boston Red Sox split their holiday double-header today. Bob Grove pitched Boston to a 4-to-3 victory in the opener while another southpaw, Vernon Gomez, hurled the Yanks to a 7-to-1 triumph in the second ciasn.

Tony Lazzeri clouted a home run in each game and his circuit swat, and one by Ben Chapman, accounted for the only Yankee runs in the opener as Grove pitched seven-hit ball.

Gomez granted only four blows in the afterpiece, while the Yanks thumped Joe Cascarella, latest Boston mound acquisition, and three successors for 11 blows.

First Game.

Boston.	AB	H	O	A	New York.	AB	H	O	A
Milillo.2b.	5	0	5	4	Hill.lf....	4	1	3	0
Almada.cf.	4	1	2	0	Rolfe.3b...	4	0	0	4
Johnson.lf	4	3	1	0	Ch'man.cf..	3	2	2	1
Cronin.ss..	5	1	2	4	Gehrig.1b.	4	0	10	0
Miller.rf..	4	2	4	0	Lazzeri.2b.	4	2	2	3
R.F'rell.c.	2	1	6	1	Hoag.rf....	2	1	3	0
Werber.3b.	4	0	0	1	Crosetti.ss.	3	0	1	4
Da'gren.1b	4	1	7	0	Jorgens.c..	3	1	6	0
Grove.p...	4	0	0	2	Ruffing.p..	3	0	0	1
Totals.	36	9	27	12	Totals..	30	7	27	13

Boston .... 0 3 0 0 1 0 0 0 0—4
New York .... 3 0 0 0 0 0 0 0 0—3

Runs—Almada, Cronin, Miller, R. Farrell, Hill, Chapman, Lazzeri. Errors—Rolfe (2), Johnson. Runs batted in—Chapman (2), Lazzeri, Miller (2), Dahlgren, Cronin. Two-base hits—Hill, Cronin, Almada. Home runs—Chapman, Lazzeri, Miller. Sacrifice—Hoag. Double plays—Lazzeri to Crosetti to Gehrig; Cronin to Melillo to Dahlgren; Chapman to Jorgens. Left on bases—Boston, 9; New York, 3. First base on balls—Off Grove, 2; off Ruffing, 4. Struck out—By Grove, 4; by Ruffing, 5. Umpires—Geisel and Ormsby. Time of game—Two hours and five minutes.

Second Game.

Boston.	AB	H	O	A	New York.	AB	H	O	A
Melillo.2b.	4	1	1	4	Combs.lf...	5	0	1	0
Almada.cf.	4	0	2	0	Rolfe.3b...	4	0	0	2
Johnson.lf	4	2	3	0	Ch'man.cf..	4	1	4	0
Cronin.ss..	4	0	2	1	Gehrig.1b..	3	1	8	1
Miller.rf..	3	0	0	0	Lazzeri.2b.	5	3	1	1
Cooke.rf..	1	0	0	0	Selkirk.rf..	3	3	2	0
Werber.3b.	2	0	1	1	Crosetti.ss.	4	0	6	4
Da'gren.1b	2	0	9	0	Jorgens.c..	4	2	5	0
Berg.c....	2	1	6	0	Gomez.p...	4	1	0	1
Ca'rella.p.	1	0	0	1	Totals..	35	11	27	9
*Re'nolds.	1	0	0	0					
Rhodes.p..	0	0	0	0					
Hockette.p	0	0	0	1					
†W.F'rell.	1	0	0	0					
Walberg.p.	0	0	0	2					
Totals.	29	4	24	9					

*Batted for Cascarella in sixth inning.
†Batted for Hockette in eighth inning.

Boston .... 0 0 0 0 0 0 0 0 1—1
New York.......... 0 1 0 2 0 1 3 0 x—7

Runs—Melillo, Chapman, Gehrig, Lazzeri (3), Selkirk. Errors—Johnson. Runs batted in—Crosetti, Lazzeri (2), Jorgens, Selkirk (2), Cronin. Two-base hits—Jorgens, Berg. Three-base hit—Selkirk. Home run—Lazzeri. Double plays—Crosetti to Gehrig; Melillo to Cronin to Dahlgren; Lazzeri to Crosetti to Gehrig. Left on bases—Boston, 4; New York, 7. First base on balls—Off Cascarella, 2; off Gomez, 3; off Rhodes, 1. Struck out—By Cascarella, 4; by Gomez, 4; by Walberg, 1. Hits—Off Cascarella, 6 in 5 innings; off Rhodes, 5 in 1 1-3 innings; off Hockette, 0 in 2-3 inning; off Walberg, 0 in 1 inning. Wild pitch—Rhodes. Losing pitcher—Cascarella. Umpires—Ormsby and Geisel. Time of game—One hour and 48 minutes.

Reds and Pirates Split Double Bill

By the Associated Press.

Cincinnati, July 4.—Pittsburgh took advantage of loose Cincinnati pitching and fielding to take the first game of a double-header, 9 to 5, today, but lost the second, 5 to 4, as Billy Myers cracked out a homer in the seventh.

Two were out in that inning when the Reds started their winning rally. Until then the Pirates had seemed well on their way to win behind Swift's pitching, after collecting 16 hits, 5 of them for extra bases, in the opening contest.

First Game.

Pittsburgh	AB	H	O	A	Cin'nati.	AB	H	O	A
L.Waner.cf	5	2	6	0	Meyers.ss..	5	3	1	6
Jensen.lf..	5	1	1	0	Slade.3b...	5	2	1	0
P.Waner.rf	5	1	2	0	Goodman.rf	4	0	5	0
V'ghan.ss	5	2	1	3	Herman.lf..	4	0	3	0
Young.2b.	5	2	5	1	Bot'ley.1b..	4	2	11	0
Suhr.1b...	4	2	9	0	K'pouris.2b	4	0	1	2
The'now.3b	5	2	0	3	Lombardi.c.	1	0	0	0
Grace.c...	4	2	3	0	Erickson.c.	3	2	2	0
Hoyt.p....	4	2	0	1	Byrd.cf....	4	3	3	0
					Frey.p.....	2	0	0	1
Totals.	42	16	27	8	Schott.p..	1	1	0	1
					*Riggs....	1	0	0	0
					Totals.	38	13	27	10

*Batted for Schott in ninth.

Pittsburgh .... 0 4 1 0 0 1 3 0 0—9
Cincinnati .... 1 0 0 0 1 0 3 0 0—5

Runs—Vaughan, Young (2), Suhr (2), Thevenow, Grace (2), Hoyt, Meyers (2), Erickson, Byrd, Schott. Error—Myers. Runs batted in—L. Waner, Suhr, Thevenow, Grace (2), Hoyt (3), Meyers (2), Slade, Goodman, Schott. Two-base hits—Suhr, L. Waner, Young, Schott, Meyers. Three-base hits—Young, Grace. Stolen base—Grace. Sacrifice—Hoyt. Double plays—Hoyt to Young to Suhr; Vaughan to Suhr. Left on bases—Pittsburgh, 9; Cincinnati, 6. First base on balls—Off Frey, 2. Struck out—By Hoyt, 2; by Frey, 1; by Schott, 1. Hits—Off Frey, 14 in 6 1-3 innings; off Schott, 2 in 2 2-3 innings. Losing pitcher—Frey. Umpires—Moran, Magerkurth and Quigley. Time—2 hours 10 minutes.

Second Game.

Pittsburgh	AB	H	O	A	Cin'nati.	AB	H	O	A
L.Waner.cf	3	1	3	0	Myers.ss..	4	2	2	4
*Lavagetto	1	0	0	0	Slade.3b...	4	0	0	2
Bush.p....	0	0	0	0	Go'man.rf..	4	1	4	0
Jensen.lf..	5	0	3	0	Herman.lf..	3	1	3	0
P.Waner.rf	4	2	4	0	Bot'ley.1b.	3	0	8	2
V'ghan.ss.	4	4	0	0	Campbell.c	3	0	3	0
Young.2b.	5	1	2	1	K'pouris.2b	3	0	3	0
Suhr.1b...	3	2	7	1	Byrd.cf....	2	1	4	0
The'now.3b	4	1	0	2	Nelson.p...	2	0	0	3
Padden.c..	3	1	3	1	Brennan.p..	0	0	1	0
Swift.p....	3	0	1	2	†Lo'bardi..	1	1	0	0
Blanton.p..	0	0	0	0	‡Como'sky.	0	0	0	0
Hafey.cf...	1	0	1	0	Freitas.p...	0	0	0	1
Totals.	36	10	24	7	Totals..	30	6	27	12

*Batted for L. Waner in eighth.
†Batted for Brennan in seventh.
‡Ran for Lombardi in seventh.

Pittsburgh .... 0 0 0 2 0 2 0 0 0—4
Cincinnati .... 0 0 0 1 0 0 4 0 x—5

Runs—P. Waner, Vaughan (2), Young, Myers, Goodman, Bottomley, Byrd, Comorosky. Error—Kampouris. Runs batted in—Suhr, Thevenow (3), Myers (2), N. Herman, Lombardi (2). Two-base hits—Vaughan, Myers, Goodman, Herman, Byrd. Home run—Myers. Stolen bases—Suhr, Thevenow. Double plays—Nelson to Myers to Bottomley, Bottomley to Myers to Bottomley. Left on bases—Pittsburgh, 10; Cincinnati, 3. First base on balls—Off Swift, 2; off Nelson, 3; off Brennan, 1. Struck out—By Swift, 3; by Brennan, 1; by Freitas, 2. Hits—Off Swift, 5 in 6⅔ innings; off Blanton, 1 in ⅓ inning; off Bush, 0 in 1 inning; off Nelson, 8 in 5⅓ innings; off Brennan, 0 in 1⅔ innings; off Freitas, 2 in 2 innings. Hit by pitched ball—By Nelson (P. Waner). Wild pitch—Blanton. Balk—Swift. Winning pitcher—Brennan. Losing pitcher—Blanton. Umpires—Magerkurth, Quigley and Moran. Time of game—Two hours 5 minutes.

Let's Go Fishing . . .

By M. W. Meier.

WE'RE spending July 4 at Solomons Island and writing this at sundown to the tune of quail piping from nearby meadows and the lap-lap of saltwater dashing against a causeway beneath our window.

All Washington seems to be here.

We just watched Congressman Dobbins, of Illinois, his wife, his brother and wife and son, set forth on their first expedition after hardhead.

Into the dock of J. C. Lore & Sons, our host, has just come Harry A. Karr, division passenger agent of the Pennsylvania Railroad, Washington, his wife, Mr. and Mrs. G. F. Worthington and Nathan Weil. They had been out for hours and they brought in a huge catch of fine-sized croakers.

All day long, boats have been departing and returning, filled with happy parties from just about every point in the country. A group of RFC men just left with the largest collection of hardhead we saw.

To Dr. Howard Taylor, of Frederick, Md., goes the "cross with palms", for making what is probably the finest catch of anyone over the holiday. He was fishing for croakers and had a good strike. He hooked his fish and then struck unexpected difficulties.

After a long struggle he brought to the surface not only the fish which he had hooked but a new rod and reel lost by a young fisherman a short while before—to which was attached two live, struggling hardhead! If you can beat that story we'd like to hear about it.

Witnesses—all in the doctor's party and all hailing from Frederick—were E. C. Speaks, James C. Rowe, Howard T. Smith, Russell C. Thomas, Floyd Burchett, William Obenderfer and Carmi Saylor.

In four hours of fishing the party landed better than 300 hardhead and a few small sea bass.

Browns Beaten In 2 Games By Chisox

By the Associated Press.

ST. LOUIS, July 4.—The Chicago White Sox swept both games of today's double-header with the Browns, Les Tietje shutting out St. Louis, 4 to 0, in the nightcap after Johnny Whitehead broke his six-game losing streak by getting credit for winning the first, 11 to 6.

All of the Sox runs in the second game were scored in the fifth at the expense of Fay Thomas, who departed under fire. Two walks, Tietje's sacrifice and singles by Piet, Haas and Bonura brought the tallies.

Chicago.	AB	H	O	A	St. Louis.	AB	H	O	A
Radcliff.lf	4	2	2	0	Lary.ss....	3	0	3	3
Piet.2b...	5	2	1	6	Burns.1b...	4	2	12	0
Haas.cf...	5	0	1	0	Solters.lf..	4	2	3	0
Bonura.1b.	4	1	12	0	Co'man.rf..	4	2	0	0
Was'ton.rf	5	2	1	0	West.cf....	2	0	3	0
Appling.ss	4	2	2	2	Hemsley.c..	4	1	3	0
Dykes.3b..	5	3	0	1	Heath.c...	4	1	0	0
Hopkins.3b	0	0	0	0	Burnett.3b	5	1	1	5
Sewell.c..	5	2	7	0	Bejma.2b..	4	0	1	5
W'head.p..	4	1	0	2	Knott.p...	1	0	0	1
Wyatt.p...	1	0	0	0	Walkup.p..	1	0	0	0
					Hansen.p...	0	0	0	0
Totals.	42	15	27	11	Andrews.p..	0	0	0	0
					*Clift.....	1	0	0	0
					†Bell.....	1	0	0	0
					‡Pepper....	1	0	0	0
					Totals...	35	8	27	9

*Batted for Walkup in seventh.
†Batted for Hansen in eighth.
‡Batted for Andrews in ninth.

Chicago .... 0 3 4 0 1 0 1 0 2—11
St. Louis .... 0 0 0 1 0 0 2 0 3— 6

Runs—Piet, Bonura (2), Washington (2), Appling (3), Dykes, Sewell, Whitehead, Lary (2), Burns, Solters, West, Clift. Errors—Coleman, Bejma. Runs batted in—Whitehead, 2; Ratcliff (2), Dykes (2), Sewell (3), Haas, Bejma, Coleman, West, Burns, Solters, Burnett. Two-base hits—Washington, Radcliff, Heath, Sewell. Three-base hits—Piet, Appling, Burns. Double play—Bejma to Lary to Burns. Left on bases—Chicago, 7; St. Louis, 12. First base on balls—Off Whitehead, 6; off Wyatt, 3; off Knott, 3. Struck out—By Whitehead, 3; by Wyatt, 1; by Knott, 2; by Walkup, 2. Hits—Off Whitehead, 5 in 6⅓ innings; off Wyatt, 3 in 2⅔ innings; off Knott, 6 in 2⅔ innings; off Walkup, 5 in 4⅓ innings; off Hansen, 1 in 1 inning; off Andrews, 3 in 1 inning. Hit by pitched ball—Whitehead (Clift). Winning pitcher—Whitehead. Losing pitcher—Knott. Umpires—Moriarty and Owens. Time of game—Two hours 35 minutes.

Second Game.

Chicago.	AB	H	O	A	St. Louis.	AB	H	O	A
Radcliff.lf	4	2	2	0	Lary.ss....	4	0	1	2
Piet.2b...	4	1	3	5	Burns.1b...	2	0	15	0
Haas.cf...	4	1	2	0	Solters.lf..	4	2	1	0
Bonura.1b.	4	1	10	0	Coleman.rf	4	2	0	0
Was'ton.rf	4	0	3	0	West.cf....	3	1	2	0
Appling.ss.	3	0	1	3	Hemsley.c.	3	1	4	1
Dykes.3b..	4	0	1	3	Burnett.3b.	4	0	2	3
Shea.c....	2	1	5	0	Bejma.2b...	3	0	2	5
Tietje.p...	3	0	0	1	Thomas.p..	1	0	0	2
					Hansen.p..	1	0	0	0
Totals.	32	6	27	12	Walkup.p..	0	0	0	1
					*Bell......	1	0	0	0
					Totals...	30	5	27	14

*Batted for Hansen in eighth.

Chicago .... 0 0 0 0 4 0 0 0 0—4
St. Louis .... 0 0 0 0 0 0 0 0 0—0

Runs—Radcliffe, Piet, Appling, Shea. Errors—Piet, Bonura, Bejma. Runs batted in—Piet (2), Haas, Bonura. Stolen base—Appling. Sacrifice—Piet. Double plays—Appling to Piet to Bonura, Piet to Appling, Dykes to Piet to Bonura. Left on bases—Chicago, 6; St. Louis, 7. First base on balls—Off Tietje, 4; off Thomas, 3; off Hansen, 1. Struck out—By Tietje, 5; by Thomas, 1; by Hansen, 1. Hits—Off Thomas, 4 in 4 2-3 innings; off Hansen, 2 in 3 1-3 innings; off Walkup, none in 1 inning. Losing pitcher—Thomas.

Phillies Trounce Dodgers, 3-2, 8-7

By the Associated Press.

Brooklyn, July 4.—The Phillies' home run attack was too much for the Dodgers today and Jimmy Wilson's Quakers won both ends of the holiday doubleheader before 10,000 fans, 3 to 2 and 8 to 7. The second game went 10 innings.

First Game.

Phillies.	AB	H	O	A	Brooklyn.	AB	H	O	A
Allen.cf...	4	1	2	0	Bo'garay.rf	4	1	1	0
Wakins.lf..	4	0	1	0	Bucher.3b..	4	1	2	1
J.Moore.rf	4	2	0	0	Frey.ss....	4	2	0	4
Vergez.3b..	4	2	0	0	Leslie.1b..	4	2	8	0
Camilli.1b	3	1	11	2	†Stripp...	0	0	0	0
Haslin.ss..	4	0	3	6	Taylor.lf..	4	1	0	0
Chiozza.2b.	3	0	1	4	Ko'necke.cf	3	0	8	0
Wilson.c...	3	0	8	0	Lopez.c....	3	0	4	0
Walters.p..	4	0	1	2	‡Cu'nello..	1	0	0	0
					Jordan.2b..	3	0	4	3
Totals.	33	6	27	14	Clark.p....	2	0	0	1
					*Phelps...	1	0	0	0
					Leonard.p..	0	0	0	0
					Totals..	33	7	27	9

*Batted for Clark in eighth inning.
†Ran for Leslie in ninth inning.
‡Batted for Lopez in ninth inning.

Philadelphia .... 0 1 2 0 0 0 0 0 0—3
Brooklyn .... 0 2 0 0 0 0 0 0 0—2

Runs—Allen, J. Moore, Vergez, Leslie, Taylor. Errors—Taylor, Watkins. Runs batted in—J. Moore (2), Chiozza, Lopez, Jordan. Two-base hits—Vergez, Frey, Three-base hit—Frey. Home run—J. Moore. Sacrifice—Chiozza. Double play—Haslin to Camilli. Left on bases—Philadelphia, 6; Brooklyn, 5. First base on balls—Off Clark, 2; off Walters, 1. Struck out—By Clark, 3; by Walters, 7. Hits—Off Clark, 6 in 8 innings; off Leonard, 0 in 1 inning. Losing pitcher—Clark. Umpires—Stewart, Reardon and Sears. Time of game—One hour and 40 minutes.

Second Game.

Phillies.	AB	H	O	A	Brooklyn.	AB	H	O	A
Allen.cf...	5	3	2	1	B'garay.rf.	6	2	1	0
Watkins.lf	5	3	5	0	Bucher.3b..	6	1	1	2
J.Moore.rf	4	1	0	0	Frey.ss....	5	2	2	7
Camilli.1b.	5	3	5	1	Leslie.1b...	4	2	8	0
Vergez.3b..	4	0	3	1	Reis.1b....	1	0	1	0
Haslin.ss..	5	1	1	2	Taylor.lf..	5	1	5	0
Chiozza.2b	5	1	4	3	K'necke.cf	5	2	4	0
Todd.c....	2	0	6	1	Phelps.c...	3	2	4	1
Wilson.c..	2	0	3	0	Lopez.c....	1	0	1	0
Johnson.p	3	0	1	1	C'nello.2b.	4	4	2	2
Jorgens.p.	1	0	0	0	Ea'shaw.p..	2	1	0	2
Davis.p...	0	0	0	0	*Stripp...	1	0	0	0
Pezzullo.p	0	0	0	0	Leonard.p..	0	0	0	0
Bivin.p...	0	0	0	0	Munns.p...	0	0	0	0
					†Jordan....	1	1	0	0
Totals.	41	12	30	8	Totals..	45	17	30	10

*Batted for Earnshaw in eighth.
†Batted for Munns in tenth.

Philadelphia .... 0 1 0 0 0 1 0 2 0 4—8
Brooklyn .... 1 0 1 0 0 0 1 1 3 0—7

Runs—Watkins (2), J. Moore, Camilli (3), Vergez, Todd, Bordagaray, Bucher, Frey, Koenecke, Phelps, Cuccinello, Jordan. Errors—Frey, Phelps. Runs batted in—Allen, Vergez, Taylor, Cuccinello (2), Watkins (2), Camilli (2), Chiozza (2), Bordagaray, Frey (2). Two-base hits—Bordagaray (2), Phelps (2). Three-base hits—Camilli (2), Chiozza. Home runs—Watkins (2), Camilli. Stolen base—Allen. Double play—Earnshaw to Leslie. Left on bases—Philadelphia, 6; Brooklyn, 12. First base on balls—Off Earnshaw, 1; off Johnson, 2; off Jorgens, 2; off Leonard, 2. Struck out—By Earnshaw, 4; by Johnson, 5; by Davis, 1; by Bivin, 1. Hits—Off Johnson, 9 in 7 2-3 innings; off Davis, 4 in 1 inning; off Earnshaw, 9 in 8 innings; off Munns, 1 in 2-3 inning; off Jorgens, 3 in 2-3 inning; off Pezzullo, 1 in 1-3 inning; off Leonard, 2 in 1 1-3 innings; off Bivin, none in 1-3 inning. Winning pitcher—Davis. Losing pitcher—Leonard. Umpires—Reardon, Sears and Stewart. Time of game—Two hours 55 minutes.

Cards Conquer Cubs Twice; Advance

By the Associated Press.

CHICAGO, July 4.—The champion St. Louis Cardinals regained second place by defeating the Cubs in both ends of a double-header, 5 to 3 in 12 innings, and 6 to 4, before a holiday crowd of 38,100 here today.

Bill Delancey's homer in the fifth and three runs scored on four Cub errors in the sixth inning helped Dizzy Dean chalk up his twelfth victory in the nightcap. Phil Cavaretta hit a home run for the Cubs in this game. Pepper Martin's double with Leo Durocher on base proved the deciding run in the opener.

First Game.

St. Louis.	AB	H	O	A	Chicago.	AB	H	O	A
Martin.3b.	5	3	0	2	Galan.lf...	5	3	1	0
Orsatti.rf.	6	5	4	0	Herman.2b	6	2	4	4
W'head.2b.	6	0	7	3	C'retta.1b.	6	1	12	1
Medwick.lf	5	1	1	0	Hartnett.c.	6	2	4	1
J'C'lins.1b	5	0	11	0	L'strom.cf.	4	1	6	0
Davis.c...	5	1	3	2	Demaree.rf	4	2	4	0
Moore.cf..	5	1	2	0	Klein.rf...	1	0	1	0
D'ocher.ss	5	1	8	9	English.3b.	3	1	1	2
Walker.p..	2	0	0	2	Hack.3b...	2	0	0	1
P.C'lins.p.	0	0	0	0	Jurges.ss..	5	1	3	4
*Delancey	1	0	0	0	French.p..	2	0	0	2
Haines.p..	0	0	0	0	†Stainback	1	0	0	0
					Root.p....	2	1	0	1
Totals.	45	12	36	18	Totals..	47	14	36	16

*Batted for P. Collins in ninth.
†Batted for French in seventh.

St. Louis .... 0 0 0 0 1 0 2 0 0 0 0 2—5
Chicago .... 0 0 0 1 0 0 0 2 0 0 0 0—3

Runs—Martin (3), Durocher (2), Galan, Cavarretta, Hartnett. Errors—Martin, Walker. Runs batted in—Martin, Orsatti (3), Lindstrom, Demaree (2). Two-base hits—Martin, Herman. Three-base hit—Orsatti. Stolen bases—Martin, Orsatti, Lindstrom. Sacrifices—Walker, Haines. Double plays—Durocher to Whitehead to Collins (2), Davis to Durocher. Left on bases—St. Louis, 7; Chicago, 10. First base on balls—Off Walker, 2; off French, 1. Struck out—By Walker, 1; by Haines, 2; by French, 1; by Root, 1. Hits—Off Walker, 11 in 7⅔ innings; off P. Collins, 0 in ⅓ inning; off Haines, 3 in 4 innings; off French, 8 in 7 innings; off Root, 4 in 5 innings. Winning pitcher—Haines. Losing pitcher—Root. Umpires—Pfirman, Klem and Barr. Time of game—Two hours 42 minutes.

Second Game.

St. Louis.	AB	H	O	A	Chicago.	AB	H	O	A
Martin.3b.	4	1	2	1	Galan.lf...	4	1	2	0
Orsatti.rf.	3	1	2	0	Herman.2b	3	1	2	2
White'd.2b	4	0	5	1	Cavar'ta.1b	4	1	10	1
Medwick.lf	4	1	2	0	O'Dea.c...	4	1	5	2
J.Collins.1b	2	1	3	0	Lindst'm.cf	4	0	1	0
Delancey.c	4	2	5	2	Klein.rf...	4	1	1	0
Moore.cf..	4	2	2	0	Hack.3b...	4	2	1	1
D'ocher.ss	3	0	5	2	Jurges.ss..	3	1	3	5
J.Dean.p..	4	0	1	1	*Demaree..	1	0	0	0
					Warneke.p.	2	2	0	3
Totals.	33	7	27	7	†Harnett...	1	0	0	0
					Kowalik.p..	0	0	0	1
					‡Stainback	1	0	0	0
					Totals..	35	11	27	15

*Batted for Warneke in eighth.
†Batted for Jurges in ninth.
‡Batted for Kowalik in ninth.

St. Louis .... 0 0 0 0 1 3 0 0 2—6
Chicago .... 1 0 0 0 1 1 0 0 1—4

Runs—Martin, Orsatti, Whitehead, J. Collins, Delancey (2), Herman, Cavarretta, Klein, Hack. Errors—Herman, Jurges, O'Dea (2). Runs batted in—Medwick, Delancey, Moore, Cavarretta, O'Dea, Demaree, Warneke. Two-base hit—Moore. Home runs—Delancey, Cavarretta. Stolen bases—Martin, Herman. Double play—Whitehead to Durocher to J. Collins. Left on base—St. Louis, 3; Chicago, 5. First base on balls—Off J. Dean, 1; off Warneke, 1; off Kowalik, 2. Strike outs—J. Dean, 4; Warneke, 4. Hits—Off Warneke, 5 in 8 innings; off Kowalik, 2 in 1 inning. Wild pitch—Kowalik. Losing pitcher—Warneke. Umpires—Klem, Barr and Pfirman. Time of game—One hour 58 minutes.

Detroit Results.

By the Associated Press.

FIRST—Five and one-half furlongs; purse, $800; claiming; maiden 2-year-olds.
Spear, 110 (Faust) 5.40 3.20 2.40
Love Lyric, 110 (G. Smith) 4.60 3.80
High Dry, 110 (T. May) 3.60
Memana, Here's Luck, Helen Hatter, Miss Shirley, House Afire, Devilish Nick, and Yangtse also ran. Time, 1:08 3-5.

SECOND—Six furlongs; purse, $800; claiming; 3-year-olds.
Inherit, 112 (Peden) 7.20 4.60 3.40
Thistle Jock, 111 (Whittaker) .. 5.20 3.80
Masked Reveue, 106 (Mojena) 6.00
Uptodate, Good Aim, Stratagem, Ace Up, Maple Sue, Coal, and Gretna B. also ran. Time, 1:13.

THIRD—Six furlongs; purse, $800; claiming; 3-year-olds and upward.
Shepherd Boy, 106 (Madely) 13.40 5.20 2.80
Wild Pigeon, 108 (Maschek) .. 3.80 2.60
Gene D., 101 (Faust) 2.60
Dark Vive, Gay Joe, Merry Caroline, and High Torque also ran. Time, 1:12 3-5.

FOURTH—One mile; purse, $800; claiming; 4-year-olds and upward.
Steponit, 105 (Mattioli) 35.60 15.60 7.80
Broadstep, 107 (Dabson) 6.20 4.20
Three Daggers, 111 (A. Craig) 4.80
†Blue Foam, †Blondella, Respect, I Pass, Winslow, Flower Day, Luxoro, and Dancing Boy also ran. Time, 1:40.

FIFTH—One mile and a sixteenth; purse, $800; claiming; 3-year-olds and upward.
Propagandist, 108 (Hughes) 14.00 8.00 4.00
Dunbar, 108 (Mattioli) 17.00 5.20
Drastic Delight, 111 (Mojena) 3.00
Just Fun, Cloudet, Snaplock, and La Cherie also ran. Time, 1:47.

SIXTH—The Liberty Handicap; 1 mile and a sixteenth; purse, $3,000 added; 3-year-olds and upward.
Slapped, 106 (Summers) 60.40 21.20 8.00
†Jesting, 106 (Craig) 7.20 4.20
Sabula, 104 (Mattioli) 3.60
Projectile, Zevson, Bahamas, Wichita City, Our Count, †Hillise and McCarthy also ran. Time, 1:46 2-5. †C. J. Bild entry.

SEVENTH—One mile; purse, $800; claiming; 4-year-olds and upward.
On Leave, 108 (Whittaker) 47.60 17.80 9.20
Bungalow, 105 (Mojena) 9.20 4.40
Cherokee Sal, 102 (Faust) 4.20
Merely, †Rockhurst, Luna Mica, Foolhardy, Peggy's Peggy, Idle Flirt, †Grace Bunting, †Micosh, and Black Flash also ran. Time, 1:41 2-5. †Field.

EIGHTH—One mile; purse, $800; claiming; for 4-year-olds and upward.
Sun Envoy, 105 (Mattioli) 12.20 5.80 3.80
Publication, 110 (Summers) 8.20 5.60
Murmuring, 105 (Faust) 6.60
Bun D., Swifty, Polyp, Donee, All Time, Flying Flynn and Son o' Sweep also ran. Time, 1:41.

Cleveland Park Ahead.

Hitless.	AB	H	O	A	Clev. Pk.	AB	H	O	A
Reiley.lf..	5	1	2	0	H.S'man.2b	4	1	2	2
E.R'son.3b	5	2	2	2	J.Dowd.c...	4	2	9	1
B.R'son.c.	4	2	6	2	Pitiglio.3b.	4	2	2	2
Cooper.rf..	4	0	1	1	W.S'man.p.	3	1	0	1
F.R'son.ss.	3	0	0	1	Padgett.cf.	4	1	4	0
Fenton.1b.	4	0	8	0	Fox.1b....	2	1	4	0
Kelliher.cf.	4	1	3	0	Far'ossa.lf.	2	1	4	0
Tre'way.2b	4	1	1	4	Pilla.ss....	2	0	2	1
Mathews.p	3	0	1	1	Vito.rf....	4	0	0	0
					Be'stein.rf.	1	0	0	0
Totals.	36	7	24	8	Totals..	30	9	27	9

Hitless Wonders .. 0 4 0 1 2 0 0 0 0— 7
Cleveland Park .. 3 0 7 0 0 0 0 0 x—10

Runs—H. Silverman, Dowd (2), Pitiglio (2), W. Silverman, E. Robertson (2), B. Robertson, Cooper, Kelliher. Errors—H. Silverman, Pilla, Pitiglio, E. Robertson. Two-base hits—W. Silverman, B. Robertson.

Peacock Beats Jesse Owens In 2 Events

Temple Negro Leaps 26 Ft. 3 In. After Winning 100-Meter Dash.

Continued From Page 23.

had given the Ohio State sophomore his coveted triumph. But, along came Peacock again.

Owens Loses Crown

On his last trial, Peacock galloped down the cinder runway with all his speed. His step was a trifle off, and he had to reach for the take-off board. He just made it; lunged off into space and landed 26 feet 3 inches away. Owens still had one more trial and gave everything he had left to make the most of it. He was not as fast as usual down the runway and the result was a leap a shade beyond 26 feet—not good enough to keep the title he won at Milwaukee last year.

Metcalfe, winner of the two short races for the last three years, also had one more chance and made it pay. Wasting no time at any stage of the race, he galloped through the 200 meters in the new meet record time of 21 seconds around one turn. About 5 feet back came the California rivals, Foy Draper, of Southern California, and Anderson, of California, in a dead heat for second place.

With a wind that ranged most of the afternoon from 7 to 11 miles an hour, it was not expected that neither Peacock's grand 10.2 seconds, a tenth of a second faster than the world record for 100 meters, held jointly by Metealfe, Eddie Tolan and Percy Williams, of Canada, nor Metcalfe's mark in the 200 meters, would stand.

The officials, however, said the wind had died down to less than 4 miles an hour during the broad jjump, and that both Peacock's and Owens' marks would be offered as world records.

Peacock's superb display completely overshadowed fine performances by such old favorites as Glenn Cunningham, world record holder in the mile run and hero of sensational struggles with Bill Bonthron and Jack Lovelock; Joe McCluskey, the sturdy distance star from Fordham and the New York Athletic Club, and Percy Beard, of the New York Athletic Club, who equaled his own world record for the 110-meter high hurdles.

110-Meter Hurdles.

(Two in each heat qualify.)

First heat—Won by Klopstock (Olympic Club); second, Beard (New York A. C.); third, Good (Bowdoin College). Time, 0:14.1. (Betters world record of 0:14.2 set by Percy Beard at Oslo, Norway, in 1934; betters meet record of 0:14.3 set by John Morris, S. W. Louisiana A. C., in 1933.)

Second heat—Won by More (Olympic Club); second, Moreau (unattached), Marksville, La.; third, Allen (Oklahoma Baptist). Time, 0:14.5.

Third heat—Won by Kirkpatrick (Olympic Club); second, Cope (unattached), Los Angeles; third, Towns (University of Georgia). Time, 0:14.2. (Equals world record.)

Final—Won by Percy Beard (New York A. C.); second, Leroy Kirkpatrick (Olympic Club); third, Al Moreau (unattached), Marksville, La.; fourth, Tom Moore (Olympic Club). Time, 0:14.2. (Equals world record of 0:14.3 set by John Morris, S. W. Louisiana A. C., in 1933.)

Shot put—Won by Jack Torrance (unattached), Baton Rouge, La., 51 feet 6¼ inches; second, Gordon Dunn (Olympic Club), 51 feet 1½ inches; third, John Lyman (Olympic Club), 50 feet 5 inches; fourth, Elwyn Dees (University of Kansas), 49 feet 6 inches.

100-meter run (three men in each heat qualify).

First heat—Won by Metcalfe, Marquette University Club; second, Anderson, Olympic Club; third, Holt, Olympic Club. Time, 10.5.

Second heat—Won by Peacock, Shore A. C., Newark, N. J.; second, Owens, Ohio State; third, Draper, Los Angeles. Time, 10.2 (betters world record of 10.3, held by Percy Williams, Canada; Eddie Tolan, Michigan, and Ralph Metcalfe, Marquette; betters meet record of 10.4 set by Eddie Tolan in 1932 and equaled by Ralph Metcalfe in 1934—record disallowed because of wind).

Final—Won by Eulace Peacock, Shore Athletic Club, Newark, N. J.; second, Ralph Metcalfe, Marquette University Club; third, Jesse Owens, Ohio State; fourth, George Anderson, Olympic Club. Time, 10.2 (betters world record of 10.3 held by Percy Williams, Canada; Eddie Tolan, Michigan, and Ralph Metcalfe; betters meet record of 10.4 held by Eddie Tolan and Ralph Metcalfe).

Hammer throw—Won by Henry Dreyer, Kingston, R. I. (168 feet 8½ inches); second, Chester Cruickshank, Denver A. C. (165 feet 6½ inches); third, G. William Miller, Chicago (161 feet 3½ inches); fourth, Sam Campbell, Denver A. C. (154 feet 9 inches).

400-meter run (three in each heat qualify).

First heat—Won by O'Brien, New York A. C.; second, Fitch, unattached, Los Angeles; third, Kiger, University of Pittsburgh; fourth, Cassin, Olympic Club. Time, 49.5. (Kiger disqualified, Cassin qualifies.)

Second heat—Won by Fuqua, University of Indiana; second, Brown, Pittsburg (Kans.) State Teachers College; third, Hofstetter, New York A. C. Time, 49.9.

Final—Won by Edward O'Brien, New York A. C.; second, Ivan W. Fuqua, University of Indiana; third, Al Fitch, unattached, Los Angeles; fourth, John R. Hofstetter, New York A. C. Time, 47.6.

1,500-meter run—Won by Glenn Cunningham, unattached, Lawrence, Kans.; second, Gene Venzke, New York A. C.; third, Archie San Romani, Emporia, Kans., State Teachers College; fourth, Glen Dawson, Tulsa Skelly Club. Time, 3:52.1.

3,000-meter walk—Won by Harry F. Hinkle, Los Angeles A. C.; second, Charles Eschenbach, New York A. C.; third, Harold Nylund, German-American A. C.; fourth, John Ruban, Detroit Track Club. Time, 13:43.3.

High jump—Won by Cornelius Johnson, Compton Junior College (6 feet 7 inches); second, George Spitz, New York A. C. (6 feet 6 inches); third, Knewell Rushforth, Salt Lake City Chamber of Commerce (6 feet 4½ inches); fourth, tie between Lynn Philson, Drake University; Harold Osborne, Philadelphia College of Osteopathy, and Lloyd Thompson, Xavier University, New Orleans (6 feet 2¼ inches).

200-meter run—(Three in each heat qualifying):

First heat—Won by Packard, unattached, Rockford, Ill.; second, Anderson, Olympic Club; third, Neugass, Tulane University. Time, 0:21.4.

Second heat—Won by Dunn, Pittsburg, Kans., State Teachers College; second, Draper, unattached, Los Angeles; third, Metcalfe, Marquette University Club. Time, 0:21.3.

Final—Won by Ralph Metcalfe (Marquette University Club); second, tied between Roy Draper (unattached), Los Angeles, and George Anderson (Olympic Club); fourth, Robert Packard (unattached), Rockford, Ill. Time, 0:21. (Betters meet record of 0:21.3 set by Ralph Metcalfe around turn in 1934.)

200-meter hurdle—(Three in each heat qualify):

First heat—Won by Crezmeyer, University of Iowa; second, Lattimer, New York A. C.; third, Osgood, University of Michigan. Time, 0:24.8.

Second heat—Won by Schofield, Salt Lake City Chamber of Commerce; second, Wallace, Rice Institute; third, Woodstra, Grand Rapids, Mich. Time, 0:24.5.

Final—Won by Dale Schofield (Salt Lake City Chamber of Commerce); second, William Wallace (Rice Institute); third, F. X. Cretzmeyer (University of Iowa); fourth, J. Kingsley Lattimer (New York A. C.). Time: 23.2. (Betters meet record of 23.4, set by Heye Lambertus, Nebraska, in 1933.)

Discus—Won by Kenneth Carpenter (unattached, Los Angeles), 158 ft. 11½ in.; second, Gordon Dunn (Olympic Club), 155 ft.; third, Hugh S. Cannon (Salt Lake City Chamber of Commerce), 154 ft. 6 in.; fourth, J. C. Petty (Rice Institute), 151 ft. 8 in.

5,000-meter run—Won by Joe McCluskey (New York A. C.); second, Norman Bright (Olympic Club); third, William C. Zepp (Michigan Normal College); fourth, Paul Rekers (New York A. C.). Time, 15:14.1. (Betters meet record of 15:18.6, set by Frank Crowley, of New York A. C., in 1934.)

400-meter hurdles—Two in each heat and fastest third qualify.

First heat—Won by Moore, Olympic Club; second, Williamson, University of North Carolina; third, Morris, Denver A. C. Time, 0:55.7.

Second heat—Won by Johnson, Olympic Club; second, Mielke, New York A. C.; third, Evans, Geneva College. Time, 0:55.6.

Final—Won by Tom Moore (Olympic Club); second, Estel Johnson (Olympic Club); third, Glen Morris (Denver A. C.); fourth, Arthur Mielke (N. Y. A. C.). Time, 0:53.5.

Pole vault—Tied for first, Earle Meadows (unattached), Los Angeles, and William Sefton (unattached), Los Angeles. Heights, 13 feet 10⅝ inches; third, tie between William Roy (Loyola University at New Orleans), and Jack Mauger (Olympic Club), 13 feet 7½ inches.

800-meter run—Won by Elroy Robinson (Olympic Club); second, John Wolff (New York A. C.); third, Waldo Sweet (New York A. C.); fourth, Howard Borck (Sixty-ninth Regiment A. A., New York). Time, 1:53.1.

Broad jump—Won by Eulace Peacock (Shore Athletic Club, Newark, N. J.), 26 ft. 3 in. Betters recognized world record of 26 ft. 2⅛ in., held by Chuhei Nambu, of Japan; betters record of 25 ft. 11⅛ in., by Edward B. Hamm, Georgia Tech. Second, Jesse Owens (Ohio State), 26 ft. 2½ in. Betters meet record.* Third, John Brooks (Ogden Park, Chicago), 25 ft. 5½ in.; fourth, Al Olson (unattached, Los Angeles), 24 ft. 9½ in.

56-pound weight—Won by Clark Haskins (Detroit Police Department), 36 ft. 6¼ in.; second, Louis Lepis (Shore Athletic Club), 34 ft. 1¼ in.; third, Patrick J. McDonald (New York A. C.), 32 ft. 8½ in.; fourth, Henry Dreyer (Kingston, R. I.), 31 ft. 5¼ in.

Javelin throw—Won by Horace Odell (New York A. C.), 217 feet 1⅝ inches; second, Mark Panther (University of Iowa), 207 feet ⅝ inch; third, Lee Bartlett (Detroit Track Club), 206 feet ¾ inch; fourth, Walter Winika (New York A. C.), 201 feet 10⅞ inches.

400-meter relay—Won by Marquette University (Ned Sengpiel, George Dinges, Paul Phillips, Ralph Metcalfe); second, Olympic Club; third, New York A. C. Time, 41.2. (Betters meet record of 0:41.4 set by Marquette University in 1934.)

Running hop, step and jump—Won by Roland Romero (Loyola University, New Orleans), 50 feet 4⅞ inches; betters meet record of 50 feet set by D. F. Ahearn, Illinois A. C., in 1913; second, tie between Stanley Johnson (Posse A. C., Boston) and Sol Furth (German-American A. C.), 48 feet 5½ inches; fourth, George Hanserd (unattached, Cleveland), 48 feet 5¼ inches.

1,600-meter relay—Won by New York Curb Exchange A. A. (Harold Lamb, Tim Ring, Jim Herbert, Harry Hoffman); second, Olympic Club; third, New York A. C. "B" team; no fourth pending decision of officials; New York A. C. "A" team finished first but was disqualified for dropping baton. Time, 3:19.1.

Agee Is Victorious In 10-Mile Event

Continued From Page 23.

Teuton, took a big lead before the first two miles had been run. Starting 250 yards south of the Arlington Memorial Bridge, the runners crossed the river, circled the Lincoln Memorial and wound through the streets of the city to the finish line at the Takoma Park Playgrounds on Van Buren street, not far away from the Maryland State line.

Runner Passes Out.

Going into Constitution avenue, Kleineman had a substantial lead of about 50 yards, with Wilson second and Agee third. As the runners passed out of E street into Fourteenth street, theater matinee crowds viewing the spectacle a bit wonderingly saw the German from New York setting a warm pace up past F and G streets, but Agee was now beginning to cut down the lead with Wilson third and Porter fourth.

At the half-way mark at Logan Circle the positions were unchanged except that Agee was less than half a block behind Kleinerman. The Baltimore runner stepped out over the next mile and led by a block at the 6-mile point going into Florida avenue. Wilson, Porter and Carnegie passed Kleinerman, but failed to cut down Agee's lead.

Lou Siegel, of the Department of Labor, passed out on Georgia avenue, 3 miles from the finish and was quickly hauled into an automobile. Vic Glendenning, of the Hanlon A. C. of Baltimore, and Larry Cece, of the German-American A. C. of New York, also failed to finish.

The Order of Finish.

1st—William Agee (Stonewall Democratic Club, Baltimore, Md.), 56:28.
2d—William Wilson (Meadowbrook Athletic Club, Philadelphia, Pa.), 57:34.
3d—Mel Porter (German-American Athletic Club, New York City), 59:22.
4th—Charles Carnegie (Nativity Catholic Club, Philadelphia, Pa.), 59:36.
5th—Joseph Kleinerman (German-American A. C.), 1:00:02.
6th—Joseph Yozzi (Shanahan Catholic Club, Philadelphia, Pa.), 1:01:03 2-5.
7th—Dr. George Leiberman (Meadowbrook), 1:01:25.
8th—Donald Heinicke (Hanlon A. C., Baltimore, Md.), 1:02:25 1-5.
9th—Herman Hermanson (Shanahan C. C.), 1:03:48 3-5.
10th—E. A. Meade (Shanahan C. C.), 1:03:48 4-5.
11th—George Short (Washington Track and Field Club, D. C.), 1:04:15 2-5.
12th—Emmett Bradley (Shanahan C. C.), 1:04:44 2-5.
13th—Fred DeMar (Department of Labor, D. C.), 1:04:58.
14th—Fred Bloom (German-American A. C.), 1:05:04 3-5.
15th—Clifton "Pop" Herz (Stonewall D. C.), 1:06:46 3-5.
16th—Wilson Rich (Baltimore Cross-Country Club), 1:08:22 4-5.
17th—Patrick Bradley (Shanahan C. C.), 1:09:59.
18th—Bernard K. Heinicke (Hanlon Athletic Club, Baltimore, Md.), 1:12:34 3-5.
19th—C. Lambert Simms (unattached, D. C.), 1:14:58 3-5.
20th—Joseph M. Harvey (Meadowbrook A. C.), 1:15:18 2-5.
21st—Thurston Putnam (Washington Track and Field Club), 1:16:27 2-5.
22d—George Rolland (unattached, New York City), 1:17:20 1-5.
23d—Roxey DeMarco (Pittsburgh Athletic Club), 1:17:45.
24th—Bernard McCoy (McCoy Boat Club), 1:19:24 4-5.
25th—Jerry Looney (Washington Track and Field Club), 1:20:54 4-5.
26th—William McK. Muyers (Shannon), 1:20:55.
27th—George McCarty (Inter-States Sports Club, Port Chester, (N. Y.), 1:21:46 2-5.
28th—Jack Risdon (unattached, Virginia), 1:21:46 2-5.
29th—Daniel Younger (Baltimore C. C. C.), 1:21:54.
30th Philip Jackelski (Stonewall Dem. Club), 1:24:05.
31st—Harold Greenfield (Thirty-fifth Pursuit Squadron, Langley Field, Va.), 1:28:46.
32d—L. E. Young (unattached, Baltimore, Md.), 1:30:19 3-5.
33d—Gerald Pollack (St. Rose of Lima Athletic Club, Baltimore, Md.), 1:32:16 1-5.
34th H. Sweeney (St. Rose of Lima A. C.), 1:33:16 3-5.

Team championship—Won by German-American Athletic Club (New York City), 17 points (Mel Porter, Kleinermann, Bloom); second, tie between Meadowbrook Club (Philadelphia, Pa.) (William Wilson, Leiberman, Harvey) and Shanahan Catholic Club (Philadelphia, Pa.) (Yozzo, Hermanson, Meade), each 20 points; fourth, Stonewall Democratic Club (Baltimore, Md.) (Agee Herz, Jackelski), 27 points; fifth, Washington Track and Field Club (Washington, D. C.) (George Shorb, Putnam, Looney), 38 points.

District of Columbia A. A. U. 10-mile championship—Won by George Shorb (Washington Trcak and Field Club), 1:04:15 2-5; second, Fred DeMar (D. C. Department of Labor), 1:04:58; third, C. Lambert Simms (unattached, D. C.), 1:14:58 3-5.

YOU CAN NOW TALK TO HOT SPRINGS, VA. FOR 55c AFTER 7 P.M. INSTEAD OF WAITING FOR 8:30
SAVE AFTER SEVEN ON OUT OF TOWN CALLS
STATION-TO-STATION CALL

Latonia Results.

By the Associated Press.

FIRST—Six furlongs; purse, $700; claiming; 3-year-olds and upward.
Crestonian, 111 (Canfield).. 3.80 3.00 2.60
Potterton, 116 (Marinelli) 4.60 3.20
Angon Bridge, 116 (J. Long) 2.80
Falcona, Boston Sound, Ben Bernie, Flighlette, Riff and Fair Perdita also ran. Time, 1:13 4-5.

SECOND—Five and one-half furlongs; the Red, White and Blue; purse, $700; maiden 2-year-olds.
†Atit, 110 (Fernandez) 3.60 2.60 2.20
Bon Centime, 115 (McCoy) 6.00 3.40
Grey Nose, 112 (Canfield) 2.80
Happy Rhinock, *Kindest Kind, Coral Wrack, Arlos, †Broadway Wild, *Our Lilly, Auriferbus, Revelstoke and Tact also ran.
*Field.
†Gorham & Young Brothers entry.

THIRD—Six furlongs; purse, $700; claiming; 3-year-olds and upward.
Miss Saxon, 104 (Roberts) 33.20 14.60 9.60
Aunt Myrtle, 97 (Canfield) 3.40 7.40
Wise Cross, 111 (Arnold) 12.80
Delma Dunn, Patsyette, Abdell, Rolanda, Jane Brush, Flutter Up and Glamorous also ran. Time, 1:15.

FOURTH—Five and one-half furlongs; purse, $700; claiming; 3-year-olds.
Galloping, 110 (Pichon) . 27.40 10.20 6.60
Our Bud, 109 (Long) 4.40 2.40
Prince Danny, 109 (Arnold) 5.60
Tenace, Biddy, Raymond, Thumbs Down, Agent, Nicks Chuck, Water Cure, Sourdine and Anklets also ran. Time, 1:08 4-5.

FIFTH—Six furlongs; the Old Glory; purse, $1,000; 3-year-olds and upward.
Gilbert Elston, 110 (Fernandez) 5.80 3.60 2.80
Cactus Rose, 102 (Bohn) 4.80 2.80
Mucho Gusto, 100 (Farrell) 2.80
Bobbys Son, Cerro and Ellen Fisher also ran. Time, 1:13.

SIXTH—Mile and one-eighth; the Independence Handicap; purse, $2,500; added; 3-year-olds and upward.
Vitamin B., 108 (McCoy) ... 11.60 5.40 3.80
My Blaze, 107 (Louman) 9.20 5.00
Safe and Sound, 105 (Arnold) 4.40
Open Hearth, High Diver and Fiji also ran. Time, 1:52 2-5.

SEVENTH—Mile and one-sixteenth; purse, $700; claiming; 4-year-olds and upward.
Dr. Potter, 104 (Farrell). 51.80 12.80 5.60
Pastry, 110 (Morgan) 4.40 3.80
Upon, 110 (Fernandez) 4.00
Royal Sport, Jessie Dear, Legality, Beau Dis, Respond and Through Omond also ran. Time, 1:47 4-5.

EIGHTH—Mile and one-sixteenth; purse, $700; claiming; 3-year-olds.
Joda, 101 (McCoy) 4.60 3.20 2.80
Knee Action, 101 (Fallon) 3.80 3.20
Almac, 101 (Fernandez) 4.20
Nassa Aolen, Florida Beacon, Prince Dean, Lady Hazel, Waterfront and Imigert also ran. Time, 1:47 3-5.

Arlington Park Results.

By the Associated Press.

FIRST—Six furlongs; the Yorktown; purse, $1,000; claiming; 3-year-olds and upward.
Hasty Peter, 118 (Richard) 16.20 5.40 3.60
Camino Real, 112 (Westrope) ... 3.80 2.80
Gay Banner, 102 (J. Wagner) 3.20
Lily May, Bugaboo, Haggerson, Night Flower, Fabulous and Wizard also ran.

SECOND—Six furlongs; the Columbia; purse, $1,000; claiming; 3-year-olds and upward.
Euryalus, 110 (Wagner) 5.80 3.60 3.00
Dark Seeker, 113 (Parvin) 3.40 3.00
Double Sweep, 99 (Ritz) 14.40
Proposing, Style Corner, Green Flame, Polyphote and Monks Shawl also ran.

THIRD—Five and a half furlongs; the Betsy Ross; purse, $1,000; 2-year-olds.
Empty Bottle, 118 (Meade) 5.20 3.40 3.00
Night Alarm, 112 (Haines) 4.40 3.60
Valiant Fox, 106 (Balaski) 4.80
Kingsbury, Crinoline, Thread Needle, Minnie Greenock, Sir Jim James, Bistourian, Captain Jinks and Building Trades also ran. Time, 1:07⅘.

FOURTH—Six furlongs; the Lafayette; purse, $1,000; 3-year-olds.
Slim Rosie, 118 (J. King) 11.80 5.00 3.40
Toro Nancy, 118 (Balaski) 4.80 3.00
Born Happy, 104 (D. Meade) 2.80
Pantoufle, Tabitha, Corinto, Board Trade and St. Bernard also ran. Time, 1:12⅘.

FIFTH—Hertz course; the Independence Handicap; purse, $1,000; 3-year-olds and upward.
Prince Torch, 99 (Wagner) 8.40 4.20 3.40
Sweeping Light, 116 (Haas) 4.40 3.80
Gay World, 110 (Hooper) 4.80
Watch Him, Mad Frump and Noahs Pride also ran. Time, 1:39.

SIXTH—One and one-eighth miles; the Stars and Stripes Handicap; purse, $10,000; 3-year-olds and upward.
Discovery, 126 (Bejshak) .. 2.60 3.00 2.60
Chief Cherokee, 106 (J. King) .. 18.00 8.00
Riskulus, 118 (Balaski) 3.60
West Main, Calumet Dick, Late Date, Evereold, Azcuar also ran. Time, 1:50⅘.

SEVENTH—Hertz course; the Insurance Commissioners; purse, $1,000; claiming; 3-year-olds.
Star Banner, 99 (Ritz) 4.60 3.20 2.60
Fire Advance, 111 (Balaski) 5.20 3.20
Joseph J. G., 115 (Meade) 3.20
Spicate, Brize and Stellon Belle also ran. Time, 1:39⅘.

EIGHTH—One and one-eighth miles; purse, $1,000; the Patrick Henry; claiming; for 4-year-olds and upward.
Lillian Z., 100 (Bryson) 21.40 8.80 5.80
Bataille, 111 (Hooper) 5.20 3.40
Para Four, 101 (Wagner) 4.00
Waterport, Shirley B., Peggy Gal, Morprin, Gertrude S., Pola's Flag and Mareve also ran. Time, 1:54 3-5.

Bethesda A. C. Victor.

Bethesda.	AB	H	O	A	LaPlata.	AB	H	O	A
M.J'kins.1b	6	2	9	1	Barnes.1b.	5	0	9	1
R.J'kins.cf	3	1	1	0	L'ley.ss.p.cf	6	2	1	1
Phillips.2b	6	2	2	2	Jameson.2b	5	1	5	3
Henley.3b.	3	0	2	3	A.S'nn.p.ss.	5	0	0	2
Parks.ss...	4	1	1	0	Bowie.cf...	4	1	0	0
Dodson.lf.	5	2	2	0	Wood.3b...	4	1	2	3
Kerr.c....	4	1	8	1	Campton.lf	3	0	1	0
Price.rf...	3	1	2	0	H.Swann.c.	3	1	9	1
Lucas.p...	4	2	0	10	Winkler.rf..	3	0	0	0
					P.Ja'son.p.	3	0	0	0
Totals.	38	12	27	19	Totals..	38	6	27	11

Bethesda A. C. .... 1 1 2 0 3 1 1 0 0—9
La Plata .... 0 0 1 0 1 0 1 0 0—3

Runs—Dodson (3), R. Jenkins (3), Phillips, Henley, Parks, Langley, Woods (2). Two-base hits—Lucas, Parks. Three-base hit—Jameson.

Indianhead A. C. Is Victor.

The Indianhead A. C. defeated Reed's Pharmacy in a double-header at Indianhead, Md., yesterday. The home team won the first game, 12 to 2, and the second, 7 to 5. Patterson pitched the opener and Leroy Miller the nightcap for the winners.

LEGAL NOTICES

Harry W. Blair, Assistant Attorney General; Henry H. Glassie, Special Assistant to the Attorney General; Leslie C. Garnett, United States Attorney; Alex. H. Bell, jr., Special Assistant United States Attorney. IN THE SUPREME COURT OF THE DISTRICT OF COLUMBIA, holding a special term as a District Court of the United States. Filed June 24, 1935. FRANK E. CUNNINGHAM, Clerk. In the matter of the acquisition of all privately owned land in squares 598, 599, 650, 652 and 654 in the City of Washington, District of Columbia. District Court Docket No. 2347. Order of citation. Upon consideration of the petition of the United States of America filed herein on the 22d day of June, 1935, by Leslie C. Garnett, United States Attorney for the District of Columbia, acting under the instructions of the Attorney General of the United States and at the request of the Federal Emergency Administration of Public Works, seeking the condemnation of the following described lands in the City of Washington, District of Columbia: All privately owned lands in squares 598, 599, 650, 652 and 654 in the City of Washington, District of Columbia, including all private right, title, interest and estate, if any, in and to the public and private alleys in said squares, for the public use, that is to say, as a site for a low cost housing and slum clearance project known as the War College Project, being Project No. 1704 of the Housing Division of said Public Works Administration. It is this 24th day of June, A. D., 1935, ordered that the following-named persons: Floyd Adams, 1230 Howison place southwest; Herminia H. Aiken, 800 H street northwest; J. B. Aiken, 909 Quackenbos street northwest; Benjamin Allen, 1301 First street southwest; John O. Allen, surviving trustee, 1416 F street northwest; American Security & Trust Company, trustee under the will of Alice Slater Kehoe, Fifteenth and New York avenue northwest; American Security & Trust Company, trustee, under the will of Mattie R. Slater, Fifteenth and New York avenue northwest; Laura Anderson, care of Lloyd R. Turner, 600 Seventh street southwest; Pearl Anderson, 1214 Canal street southwest; Charles A. Appleby, trustee, 917 Fifteenth street northwest; Arms & Drury, Incorporated, a Delaware corporation, 1710 I street northwest, W. Spencer Armstrong, trustee, 503 E street northwest, Annie Aronsohn, 1387 Quincy street northwest; Frank Audrey, 1310 Canal street southwest; Walter B. Avery, 632 G street northwest; Moses Baicy, 137 P street southwest; Lena Bailey, 1234 First street southwest; Cornelius Ball, 1335 First street southwest; William McC. Bailey, 1218 Howison place southwest; William Ball, trustee, Rehoboth Baptist Church, 1324 First street southwest; Bankers Consolidated Corporation, 1518 K street northwest; James Banks, 73 N street southwest; Stafford Banks, 327 F street southwest; Jerome F. Barnard, trustee, 1422 F street northwest; Joseph Barnes, 1342 First street southwest; Len Barnes, 1310 First street southwest; Lillian M. Barry, 1425 Euclid street northwest; Louis Barton, 1419 Half street southwest; Bearing Sales Company, 1907 Fourteenth street northwest; Charles Beavers, 346 N street southwest; James J. Becker, trustee, 503 E street northwest; Clarence L. Belcher, 1260 Howison place southwest; Andrew Belt, 1375 First street southwest; Frances Belt, 1327 Half street southwest; Rigel O. Belt, trustee, Union Trust Building; Joseph Berger, 1361 First street southwest; Hermann H. Bergmann, trustee, 629 F street northwest; Melvin F. Bergmann, trustee, 511 Seventh street northwest; Hezekiah Berryman, 322 K street southwest; Josephine Berryman, 712 Second street southwest; Samuel Berryman, 712 Second street southwest; Samuel Blacher, 923 H street northeast; Fred Blackwell, trustee, Rehoboth Baptist Church, 1324 First street southwest; Fred Blackwell, 1204 Canal street southwest; Frederick B. Blackwell, 1217 Half street southwest; Thomas Blair, 1260 Howison place southwest; A. Blitz, trustee, 800 V street northwest; E. Blitz, trustee, 800 V street northwest; Leonard A. Block, Woodward Building; Theodore Block, surviving

LEGAL NOTICES

(Continued.)

trustee, Woodward Building; Frank Bocnis, 1345 Half street southwest; Daniel Booth, 1325 First street southwest; Basil D. Boteler, 1515 Thirty-first street northwest; Estelle Bowley, 1235 Half street southwest; Clara G. Brewer, 2814 Cathedral avenue northwest; Lula F. Bride, 4763 Indian lane northwest; Noel C. Bride, infant, 4763 Indian lane northwest; William W. Bride, 3700 Massachusetts avenue northwest; Edward Bristol, 1355 First street southwest; Mike Britto, 1238 Howison place southwest; Charles Brooks, 1215 Half street southwest; Lizzie Brooks, 1215 Half street southwest; Irene Brown, 72 N street southwest; Irene Brown, 1308 Canal street southwest; Isaac Brown, 72 N street southwest; James Brown, 1244 First street southwest; Horace Brown, 1219 Half street southwest; John W. Brown, 1323 First street southwest; Thomas F. Brown, 615 Fourth street southwest; William H. C. Brown, Conservator and Receiver of Industrial Savings Bank, Eleventh and U streets northwest; Clarence Bundy, 84 M street southwest; John Burgess, 1215 Howison place southwest; James Burgess, 1206 Canal street southwest; Joe Burr, 1224 Canal street southwest; Benjamin Butler, 1344 First street southwest; John Butler, 1229 Howison place southwest; Edmund D. Campbell, trustee, 822-830 Southern Building; Frederick Campbell, 1422 First street southwest; Agatha Carpenter, 1264 Howison place southwest; Albert G. Carter, infant, 1228 Third street southwest; Alfred Carter, trustee, Rehoboth Baptist Church, 1324 First street southwest; Benjamin Carter, 1228 Third street southwest; Delta Carter, 1228 Third street southwest; Isaiah Carter, 1228 Third street southwest; James Carter, 1228 Third street southwest; Mabel Ardella Carter, infant, 1228 Third street southwest; Margaret L. Carter, as guardian of Naomi, Ruth, Albert G. and Mabel Ardella Carter, 1228 Third street southwest; Naomi Carter, infant, 1228 Third street southwest; Ruth Carter, infant, 1228 Third street southwest; Samuel Carter, 1228 Third street southwest; Eugene Carusi, trustee, 1755 Fifteenth street northwest; Joseph E. Casey, 3541 Eleventh street northwest; Henry W. Cattell, 1320 New Jersey avenue southeast; C. Chester Caywood, trustee, Woodward Building; Central Properties, Incorporated, a Delaware corporation, 1410 G street northwest; Mary V. Chamblin, 3100 Sixteenth street northwest; James Chase, 1239 Half street southwest; Cline N. Chipman, 1420 Rhode Island avenue northwest; Isadore Christian, 327 F street southwest; Allen C. Clark, 2020 O street northwest; D. Edward Clarke, trustee, 426 Fifth street northwest; George W. Clark, 1256 First street southwest; Horace G. Clark, 1256 First street southwest; Alfred Griffin Clomax, Anacostia; Arthur Minor Clomax, individually and as guardian of Alfred Griffin Clomax, 1421-A Carrollsburg place southwest; Joseph Andrew Clomax, 424 Twenty-fourth street northeast; William Henry Clomax, 1419 South Capitol street southwest; Lowry N. Coe, trustee, 1092 National Press Building; Walter Cofer, 1346 First street southwest; Columbia Building Association, 716 Eleventh street northwest; Columbia Permanent Building Association, 733 Twelfth street northwest; Leo Collins, 1373 First street southwest; Ernest M. Colvin, trustee, 435 Seventh street southwest; Commercial Credit Company, 839 Seventeenth street northwest; Commercial Investment & Trust Corporation, Fifteenth and M streets northwest; Abe Coonin, 4104 Fourteenth street northwest; Angus McD. Crawford, 3034 P street northwest; Willie Crockett, 1423 First street southwest; James Cousins, 712 Second street southwest; Sallie Rita Weller Curtin, infant, 4007 Connecticut avenue northwest; Jake Cuyler, 1261 Half street southwest; J. Davis, 49 Pearce street southwest; Walter G. Davis, trustee, 3312 Lowell street northwest; Annie Day, 1203 Half street southwest; John Delany, 80 M street southwest; John M. DeMarco, Seventh and N streets northwest; Harry B. Denham, trustee, 1917 Biltmore street northwest; Israel Diamond, 1738 Webster street northwest; Janie Dickson, 1243 Howison place southwest; Lulu Dickson, 1217 Howison place southwest; Frederick Dietz, jr., 5306 Thirty-eighth street northwest; William Diggs, 1211 Howison place southwest; Louis C. Dismer, trustee, 805 H street northwest; Randolph Dixon, 1309 First street southwest, District of Columbia; Aline Carusi Dobyns, trustee, 1421 Varnum street northwest; Harry W. Dowling, trustee, 3603 Fourteenth street northwest; Peter A. Drury, 1127 Connecticut avenue northwest; Samuel A. Drury, surviving trustee, 1710 I street northwest; Edwin C. Dutton, substituted trustee under the will of Cecilia Howard, Insurance Building, Fifteenth and I streets northwest; Nathan Duvall, trustee, 3014 Dent place northwest; Walter Edwards, 58 N street southwest; Sarah Elkins, 22 Pearce street southwest; George M. Emmerich, trustee, 511 Seventh street northwest; Equitable Company of Washington, Bond Building; Gladys Ewell, 1225 Howison place southwest; Arthur Ezell, 1205 Half street southwest; Ida Feinstein, 50 M street southwest; Dorothy B. Felix, 4763 Indian lane northwest; William J. Fenwick, 63 N street southwest; John Ferguson, 1225 Half street southwest; William Ferguson, 1221 Half street southwest; Elizabeth Fifer, 1256 Howison place southwest; Firestone Tire & Rubber Company, Third and B streets southwest; James Fisher, 1415 First street southwest; William J. Flather, jr., trustee, 1508 H street northwest; Arthur Ford, 1307 First street southwest; Ella Stout Ford, 1924 Biltmore street northwest; Ellen H. Ford, 1924 Biltmore street northwest; John Ford, individually and as trustee under the will of Isaac Henry Ford, 1924 Biltmore street northwest; Joseph Herbert Ford, 1924 Biltmore street northwest; Mary Elizabeth Ford, 1924 Biltmore street northwest; Samuel Carroll Ford, 1924 Biltmore street northwest; Sarah Mauldin Ford, 1924 Biltmore street northwest; Lorena Forte, 27[illegible] O street southwest; Elizabeth Franklin, 712 Second street southwest; Margaret F. Franzoni, 1325 Thirteenth street northwest; James Freeland, 65 N street southwest; Stella Carusi Frisbie, trustee, 1421 Varnum street northwest; Earl Frisby, 1267 Howison place southwest; Paul J. Friszell, trustee, 3626 S street northwest; Ben L. Fuller, trustee, 1628 Columbia road northwest; Abraham Furman, 1433 Crittenden street northwest; Noble Garner, 1220 Howison place southwest; Clyde D. Garrett, trustee, 801 Colorado Building; Morris Gass, 1430 First street southwest; H. Prescott Gatley, trustee, under decree passed December 4, 1906, in Equity Cause No. 26,396, National Savings & Trust Company, Fifteenth and New York avenue northwest; Frank A. Gibbons, trustee, 2007 O street northwest; Mary Gibson, 1246 First street southwest; Bessie Ginsberg, 50 N street southwest; Julius Ginsburg, 50 N street southwest; Morris Ginsburg, 50 N street southwest; Maggie Gladden, 1266 Howison place southwest; Leo V. Glorius, trustee, 1420 K street northwest; Bernard A. Grant, trustee, 4818 Illinois avenue northwest; George Gray, 1216 Canal street southwest; Lucy Gray, 1256 Howison place southwest; Thomas Gray, 1250 First street southwest; Galen E. Green, 5006 Piney Branch road northwest; Mary Margaret Green, 120 Tenth street southeast; Griffith Consumers Company, 1413 New York avenue northwest; Samuel V. Gusack, trustee, 416 Fifth street northwest; Ira Hackett, 1223 Half street southwest; John Haigle, 1417 First street southwest; Viola Hall, 1245 Half street southwest; Leroy Ham, 1232 Howison place southwest; Hamilton National Bank, Fourteenth and G streets northwest; Charles Harris, 70 N street southwest; Richard E. Harris, trustee, American Security & Trust Company, Seventh and Massachusetts avenue northwest; Samuel T. Harris, 84 M street southwest; Charles Haskin, 1225 Half street southwest; Mary Hawkins, 240 P street northwest; Lillian Hayden, 1331 First street southwest; Edward Hayes, 1242 Howison place southwest; Hebrew Home for the Aged, 1125 Spring road northwest; Jesse L. Heiskell, trustee, 1115 I street northwest; Mary Ellen Hellen, 1150 Connecticut avenue northwest; Esther Henderson, 67 N street southwest; Agnes Henson (also styled Agnes Henderson), 31 O street southwest; Anna Henson, 61 N street southwest; Josephine Henson, 51 N street southwest; William Henson, 1243 Half street southwest; Home Owners' Loan Corporation, First and Indiana avenue northwest; A. Joseph Howar, 1722 Nineteenth street northwest; Howard's Cash & Carry Co., 1347 South Capitol street southwest; John D. Howard, trustee, 303 Seventh street northwest; Everett Hutton, 79 N street southwest; Industrial Savings Bank, Eleventh and U street northwest; Irene Poyntz Jackson, 3166 Mount Pleasant street northwest; C. Clinton James, Washington Loan & Trust Building; Cecilia Jamison, trustee, 1301 Massachusetts avenue northwest; Julius Jefferson, 1421 First street southwest; Jewish National Fund, 1529 Sixteenth street northwest; Albert Johnson, 1212 Canal street southwest; Frank A. Johnson, surviving trustee, 306 Seventh street southwest; George Johnson, 1236 First street southwest; Henry A. Johnson, 1347 Girard street northwest; James Johnson, 1325 First street southwest; Louise Johnson, 1265 Howison place southwest; Parthenia Johnson, 1254 First street southwest; William Jonathan, 1322 First street southwest; Thomas Johnson, 88 N street southwest; Charles A. Jones, trustee, 3821 Gramercy street northwest; Georgiana Jones, 75 N street southwest; Janett M. Jones, 1240 Howison place southwest; J. A. Kay, Union Trust Building; Morris Kay, 58 M street southwest; Allen W. Kelley, 929 G street northwest; George R. Kendrick, 610 F street northeast; William F. Kendrick, 2712 O street southeast; Claire Kennedy, trustee, Union Trust Building; Minnie Keyes, 714 Seventh street southwest; N. G. King, 2210 Pennsylvania avenue northwest; George Kirksey, 1425 First street southwest; John R. Kirkwood, trustee, Woodward Building; Harry Kraemer, 1404 First street southwest; Jack Kraft, trustee, 1331 G street northwest; Morris Kraft, trustee, 1925 Fourteenth street northwest; Martha Lipkin Lambert, 1741 F street northwest; Hattie Lawson, 1320 First street southwest; Walter Lawson, 1265 Half street southwest; James F. Lee, 1208 Canal street southwest; Mary Lee, 1227 Howison place southwest; Robert Lee, 1333 First street southwest; Albert Lewis, 1263 Half street southwest; Jacob Lipkin, 1512 U street northwest; Joseph Lipkin, 5023 Seventh place northwest; Meyer Lipkin, 200 Bates street northwest; Rachel Lipkin, 5023 Seventh place northwest; Samuel Lipkin, 5023 Seventh place northwest; William Littlejohn, 54 M street southwest; Helen Carusi Lombard, trustee, 3006 Thirty-second street northwest; Yetta Lopatin, 3329 Eleventh street northwest; Abraham Lustine, 1658 Park road northwest; Rachel Lustine, 1658 Park road northwest; Rufus McClanahan, 131 P street southwest; Edith H. McClure, 1406 Manchester lane northwest; Mary M. McClure, 1406 Manchester lane northwest; M. Edith McGlue, 3728 Harrison street northwest; G. Percy McGlue, Woodward Building; Robert McLain, 1249 Half street southwest; Ella McReynolds, 5205 Connecticut avenue northwest; Joseph McReynolds, 5611 Connecticut avenue northwest; Robert J. McReynolds, 5205 Connecticut avenue northwest; Addison Marbery, 1419 First street southwest; Leonard Marbury, 900 F street northwest; V. G. Marks, 1508 H street northwest; Bertha Lipkin Marshall, 78 New York avenue northwest; Daniel Marshall, 127 P street southwest; Daniel Marshall, 1218 Canal street southwest; Arthur Matthews, 1414 First street southwest; Charles Matthews, 1223 Half street southwest; Joseph Mercer, 1371 First street

Continued on Next Page.

Post Classified Ads—National 4200.

LEGAL NOTICES

(Continued.)

southwest; Merchants Bank Investment Co. (now Hamilton National Bank), Fourteenth and G streets northwest; Merchants Bank & Trust Co. (now Hamilton National Bank), Fourteenth and G streets northwest; Metropolis Building Association, 701 Pennsylvania avenue southeast; William Miles, 1314 First street southwest; Herman Miller, 1 Thomas Circle northwest; Jesse I. Miller, 1405 G street northwest; Louis Miller, 121 P street southwest; Fred Minor, 1321 First street southwest; Rufus Miser, 1231 Half street southwest; Edward Mitchell, 77 N street southwest; Robert Mitchell, 66 M street southwest; Charles W. Montgomery, 623 Sixth street southwest; Nathaniel Montgomery, 139 P street southwest; Frederick H. Morhart, 1704 Sixteenth street northwest; Jennie Moss, 1323 Half street southwest; Charles Moton (alias Matthews), 74 N street southwest; Reuben Moton (alias Matthews), 74 N street southwest; Ellen S. V. Motter, 2314 Nineteenth street northwest; Alexander Muncaster, trustee, 482 Indiana avenue northwest; M. G. Murr, 1016 I street northwest; Mutual Serial Building Association, 306 Seventh street southwest; Donald S. Nash, trustee, 1816 Bryant street northeast; National Bank of Washington, Seventh and C streets northwest; National Metropolitan Bank, trustee, 613 Fifteenth street northwest; National Savings & Trust Co., trustee under the will of Cecilia Howard, Fifteenth and New York avenue northwest; Benjamin Neal, 1228 First street southwest; Benjamin Netter, 1344 Howison place southwest; Raymond Neudecker, 1511 K street northwest; Alice Newman, 1312 First street southwest; Benjamin Newman, 1319 First street southwest; Julia Newman, 1211 Half street southwest; Charles L. Norris, trustee, 2135 Pennsylvania avenue northwest; Northern Liberty Building Association, 511 Seventh street northwest; Harry A. Oliker, 1420 K street northwest; Camille Oliver, 1267 Half street southwest; J. M. Otterness, trustee, 1719 K street northwest; Vernon G. Owen, trustee, 1431 I street northwest; Dora Palkin, 416 Fifth street northwest; Sarah Palkin, 1701 Sixteenth street northwest; Mary E. Parker, 1228 Third street southwest; James W. Payne, 712 Second street southwest; Jennie E. Payne, 1254 First street southwest; Elizabeth C. Pearre, 1321 Fifth street northwest; Stanton C. Peelle, trustee, 1422 F street northwest; Perpetual Building Association, 500 Eleventh street northwest; Frank Perry, 56 N street southwest; C. R. Phillips, 1416 F street northwest; Agnus Pinkey, 56 M street southwest; Alfred Pinkney, 1325 Half street southwest; Esau Point, 1315 First street southwest; James H. Posey, 1718½ Fifth street northwest; Henry Pou, 1369 Howison place southwest; Henry Pratt, 1311 First street southwest; Laura Proctor, 1337 First street southwest; Yates Queenan, 54 N street southwest; Clarence Ravenall, 1221 Half street southwest; Charles Raymond, 1237 Half street southwest; Emilie Reade, 1400 New Hampshire avenue northwest; Ernst Rees, 1355 E street southeast; William H. Rice, 1224 Howison place southwest; Grace Mooney Richards, individually and as substituted trustee under the will of William E. Mooney, 1544 First street northwest; Harry Richards, 1426 First street southwest; Walter Richardson, 1222 Canal street southwest; Riggs National Bank, 1503 Pennsylvania avenue northwest; William Robertson, 222 G street southwest; Ace Robinson, 1238 First street southwest; Burton G. M. Robinson, 84 M street southwest; Ellsworth Robinson, 71 N street southwest; Josephine Robinson, 1412 First street southwest; Maggie V. Roche, 2636 Garfield street northwest; Elizabeth M. Rogers, 1400 M street northwest; Lulu T. Rogers, 1400 M street northwest; Daniel Rollins, 1316 First street southwest; Samuel Rose, trustee, 4604 Ninth street northwest; Marion W. Page Ross, individually and as trustee of the will of Humphrey R. Wagar, 301 Devonshire Courts, 4115 Wisconsin avenue northwest; Rehoboth Baptist Church of the City of Washington, a District of Columbia corporation, 1324 First street southwest; St. Vincent de Paul's Roman Catholic Church, 14 M street southwest; Harrison Sanders, 1427 First street southwest; Charles W. Schafer, trustee, 600 F street northwest; W. G. Schafhirt, trustee, 523 Eleventh street northwest; John C. Schlorb, 1402 First street southwest; William Schlorb, 1400 First street southwest; Louise M. Schultz, 1225 Franklin street northeast; Fannie Witkowski Schwartz, 6309 Georgia avenue northwest; Edward Scott, 1242 First street southwest; James Scott, 1209 Howison place southwest; Nannie Scott, 1268 Howison place southwest; Phoebe Scott, 1214 Howison place southwest; Richard Scott, 1416 First street southwest; John Scrivener, trustee, 914 G street northwest; Rebecca Serrate, 1634 Rhode Island avenue northwest; David Shainbloom, 64 M street southwest; Mary Shklarin, 1630 Fuller street northwest; Charles Short, 53 N street southwest; Charles S. Shreve, 1001 Fifteenth street northwest; Isaac Silverman, 4628 Ninth street northwest; Rosa Silverman, 4628 Ninth street northwest; Frank L. Simon, trustee, 1707 Columbia road northwest, apartment 202; P. Sims, 1219 Howison place southwest; Arthur Smallwood, 1226 Canal street southwest; David F. Smith, trustee, 408 Fifth street northwest; Edna Smith, 1262½ Howison place southwest; James Smith, 1219 Half street southwest; William A. Smithson, 464 M street southwest; Thomas A. Smyth, 1752 Park road northwest; Sidney Solomon, trustee, 925 Tenth street northwest; Annie Speaks, 55 N street southwest; L. E. Spiegler, trustee, 1427 I street northwest; Maude R. Stapley, 1514 Upshur street northwest; Wildred Stevens, Box 214, Route 1, Bennings; James Stewart, 1214 Howison place southwest; Frederick Stohlman, trustee, Union Trust Building; Joseph Syphax, 29 O street southwest; William H. Syphax, 29 O street southwest; Estelle Tait, 1424 First street southwest; The Securities Company, 817 G street northwest; Corcoran Thom, American Security & Trust Company, Fifteenth and New York avenue northwest; Harrison Thomas, 1230 First street southwest; J. G. Thomas, trustee, 1427 I street northwest; James Thomas, 1292 Howison place southwest; Minnie Thomas, 1221 Howison place southwest; Grace Thomason, 1251 Half street southwest; Annie L. Thompson, 4316 Third street northwest; James Thompson, 56 N street southwest; R. M. Tinker, 2811 Fourteenth street northwest; Vincent L. Toomey, individually and as executor under the will of William Key, 1015 Fifteenth street northwest; Julia Y. Trigg, 2001 Sixteenth street northwest; Myrtle R. Trotter, 1629 Columbia road northwest, apartment 618; Andrew Turner, 1418 First street southwest; Edgar D. Turner, trustee, 1719 K street northwest; Edgar D. Turner, trustee of the estate of Abner C. P. Shoemaker, 1719 K street northwest; John Turner, 1417 Half street southwest; Loyd Turner, 1321 Half street southwest; Benjamin F. Tyler, 1241 First street southeast; Elizabeth Tyler, 1226 Howison place southwest; Frederick S. Tyler, trustee, 2635 Sixteenth street northwest; Louise B. Varnell, 7200 Connecticut avenue northwest; Ernest F. Wagar, individually and as trustee of the will of Humphrey R. Wagar, 702 Nineteenth street northwest; Moses Wakefield, 1248 First street southwest; Annie M. Walker, 743 Butternut street northwest; Edna Wannamaker, 74 N street southwest; Charles G. Warden, trustee, 1520 K street northwest; Alberta Warren, 1305 First street southwest; Frank Washington, trustee, Rehoboth Baptist Church, 1324 First street southwest; Eliza Washington, 1228 Howison place southwest; Washington Loan & Trust Company, executor and trustee under the will of Dennis McCarthy, Ninth and F streets northwest; Washington Loan & Trust Company, trustee under the will of Israel Serrate, Ninth and F streets northwest; Washington Post Company, 1337 E street northwest; Washington Six Per Cent Permanent Building Association, 629 F street northwest; Washington Times Company, 1319 H street northwest; Wilbert Washington, 1210 Canal street southwest; Ella Washington, 45 Ivy street southeast; Mary E. Watts, 1233 Half street southwest; Max Weisfeld, 21 Logan place northwest; Annie L. Weinsten, 40 New York avenue northwest; Charles Weldon, 1317 First street southwest; Francis Harlow Weller, 1500 Farragut street northwest; George Harlow Weller, infant, 1500 Farragut street northwest; Richard Hartman Weller, infant, 1500 Farragut street northwest; Sallie Harlow Weller, 1500 Farragut street northwest; Laura West, 1269 Half street southwest; C. Albert White, trustee, 3161 Eighteenth street northwest; James White, 222 G street southwest; J. White, executor of the estate of Mary E. Cissell, 3170 Seventeenth street northwest; Thomas White, 222 G street southwest; Joseph R. Wilkinson, 3328 N street northwest; Annie Williams, 1232 First street southwest; George Williams, 1258 Howison place southwest; Howard Williams, 1253 Half street southwest; Mamie Williams, 1213 Howison place southwest; Walter Williams, trustee, Rehoboth Baptist Church, 1324 First street southwest; Zach Williams, 1270 Howison place southwest; Helen O. Willis, 23 Second street northeast; Mary L. Willis, 1348 Euclid street northwest; Camden Windham, 1475 T street southwest; Benjamin Wolberg, trustee, 1329 E street northwest; John W. Wood, 1500 Webster street northwest; Kate C. Wood, 1758 K street northwest; Josephine Woodland, 1223 Howison place southwest; Virginia Woods, 1236 Howison place southwest; Wright Furniture Company, 300 L street southeast; Sadie Wright, 1259 Half street southwest; Mary Estelle Archer Yates, 2343 Ashmead place northwest; Edward J. Yorke, Broadmoor Apartments; John Young, 141 P street southwest; Sidney Young, 1420 First street southwest; Sarah Zanoff, 4903 Wisconsin avenue northwest; all the foregoing of the City of Washington, District of Columbia, and the following persons whose addresses, notwithstanding diligent inquiry, can not be learned, but who are believed to be residents of the District of Columbia: Josephine Randolph Carter, Zelda Gray Carter, Central Savings Bank of Washington, D. C.; Beatrice O. Childs, Rosa Belle Childs, Charles P. Clifton, trustee in Equity Cause No. 2875; Matilda Coleman, G. W. Cave, Mattie Davis, Anney M. Eckert, Richard Eckert, Mary H. M. Field, Arthur L. Fill, trustee; Mary F. Gale, Harriet M. A. Hilton, Stephen Jones, Peter Johnson, Elizabeth Johnson, William Kendrick, Edward T. Keller, H. J. McNally, Charles Minor, Robert M. Mitchell, Edward E. Moore, trustee; Ella E. Moore, Owen Moss, S. DeWitt Moss, Theodore Moss, Wesley Moulden, Joseph Moulton, Walter Payne, Blanche Ploughton, G. R. Repetti, J. G. Slater, trustee; Ethel G. Spanier, Myrta V. Stalcup, Charles R. Taggart, The Towers Heating Company, Calvin Tibbs, Mary Thomas, Richard Joseph Toombs, Thomas Toombs, John F. Watts, M. I. Weller, Weller & Repetti, Mary C. Williamson, James Wright, Georgianna Young, and also the following named persons: Andrew Archer, jr., 19 Hilltop road, Sligo Park Hills, Silver Spring, Md.; Ashcraft-Wilkinson Company, Atlanta, Ga.; Emma O. Bacon, 101 Front street, Owego, N. Y.; Frank R. Bavis, executor and trustee under the will of Elizabeth M. Chidester, 2315 Madison Square, Philadelphia, Pa.; Margaret A. Turner Carpenter, 15 Ash avenue, Takoma Park, Md.; O. Vernon Carpenter, 15 Ash avenue, Takoma Park, Md.; Collector of Internal Revenue, Baltimore, Md.; Mary J. Edwards, care Richard W. Edwards, Gen. Del., Los Altos, Calif.; Richard W. Edwards, individually and as administrator c.t.a. of the estate of W. Walton Edwards, deceased, Gen. Del., Los Altos, Calif.; Walton M. Edwards, care Richard W. Edwards, Gen. Del., Los Altos, Calif.; Jennie Faust, Room 1613, Union Trust Bldg., Cleveland, Ohio; James S. Frazer, 105 Elm avenue, Takoma Park, Md.; Donato A. Giangiulio, Executor and trustee under the will of Elizabeth M. Chidester, 2315 Madison Square, Philadelphia, Pa.; Capt. R. L. Hart, 4110 Fern Hill avenue, Baltimore, Md.; Robert Philip Hersog, 441 East Fifty-first street, New York City, N. Y.; J. R. Hunt & Co., Baltimore, Md.; Adelaide B. Kenny, 740 Belvedere avenue, Plainfield, N. J.; Olive Warfield King, Gambrills, Anne Arundel County, Md.; Willis J. Knowlton, Liberty, Me.; Emma K. Landwehr, Santa Barbara, Calif.; Anna Lenkin, Cleveland, Ohio; William S. Linton, Fort Lauderdale, Fla.; Mary Dorothy Weller McCarthy, care Mrs. Gerard de Grandpre, Tupper Lake, N. Y.; D. S. Mackall, trustee, McLean, Va.; Portia W. Marshburn, nee Wagar, United States Embassy, Mexico City, Mexico; Lydia F. Prettyman, Rockville, Md.; T. Lawrason Riggs, 135 Whitney avenue, New Haven, Conn.; Harold F. Robertson, trustee, Philadelphia, Pa.; William Egbert Robertson, Philadelphia, Pa.; Joseph Skinner, surviving trustee, Naval Home, Philadelphia, Pa.; Charles W. Slater, Alexandria, Va.; Robert Y. Slater, Ballston, Va.; W. G. Wadhams, Rochester, N. Y.; Fred L. Wagar, individually and as trustee of the will of Humphrey R. Wagar, Belfast, Me.; H. R. Wagar, jr., 1250 Peachtree street, Atlanta, Ga.; Joseph I. Weller, trustee under the will of Rita Weller, 109 Prince street, Alexandria, Va.; Michael Allen Weller, infant, 237 Metcalf street, Ottawa, Canada; Yvonne Weller, 237 Metcalf street, Ottawa, Canada; Charles H. Wiltsie, Rochester, N. Y.; and in the event that any of the persons herein before named is deceased, the heirs, alienees and devisees of said persons; and Lycurgus Ackiss, unknown heirs, alienees and devisees of G. W. Cave, unknown heirs, alienees and devisees of: Elizabeth Carroll, unknown heirs, alienees and devisees of: Henry Darnall, of Charles County, Md., unknown heirs, alienees and devisees of: Samuel Maddox, unknown heirs, alienees and devisees of: George Maxwell, unknown heirs, alienees and devisees of: Joseph Moulton, unknown heirs, alienees and devisees of: Joseph H. Nicholson, unknown heirs, alienees and devisees of: John Ridout, unknown heirs, alienees and devisees of; Richard Tilghman, unknown heirs, alienees and devisees of: Basil Warring, unknown heirs, alienees and devisees of: Notley Young, unknown heirs, alienees and devisees of: (the foregoing being the persons named in said petition) and ALL PERSONS having or claiming to have any right, title, interest or estate in the lands hereinbefore described or to be entitled to compensation in respect of the taking of the same for public use, and all persons occupying or in possession of the same, be and they are hereby required, cited and admonished to appear in this Court on the 25th day of July, 1935, at 10 o'clock a. m., to answer said petition for the condemnation of said lands and to make claim for the compensation to which they deem themselves entitled: Provided, however, and it is further ordered that a copy of this order of citation be published once a week for three consecutive weeks in The Washington Post and The Washington Star, respectively, newspapers of general circulation published in the District of Columbia, and also once a week for three consecutive weeks in the Washington Law Reporter, the first of said publications to be not later than the 1st day of July, 1935. And it is further ordered that a copy of this order of citation be served before the return day hereof by the United States Marshal for the District of Columbia or his deputies upon each of the persons named herein who is, so far as ascertainable by reasonable inquiry, residing or sojourning within the District of Columbia, or can be found by said Marshal, or his deputies, within said District. And it is further ordered that a copy of this order of citation be mailed postpaid to each of the persons shown by said petition to be, and hereinbefore designated as non-residents of the District of Columbia, such copy to be addressed to the last known place of residence of such person. JESSE C. ADKINS, Justice. A true copy. Test: (Seal.) FRANK E. CUNNINGHAM, Clerk. By WM. F. LEMON, Assistant Clerk. Ju26,Jy5,12

McKENNEY, FLANNERY & CRAIGHILL, Attorneys.

NOTICE OF PARTNERSHIP. NOTICE IS hereby given that under a certificate filed on June 8, 1935, in the office of the Clerk of the Supreme Court of the District of Columbia the undersigned have formed a copartnership under the firm name of Auchincloss, Parker & Redpath for the purpose of transacting a general brokerage business in the buying, selling and dealing in commodities, stocks, bonds and other securities in the City of Washington, District of Columbia, and elsewhere, having offices at 719 Fifteenth street northwest in said city from June 12, 1935, to June 30, 1936, and Eckley B. Coxe III, of Haverford, Pennsylvania, as special or limited partner, has contributed one hundred thousand dollars ($100,000) to the capital of said partnership. The business of the partnership will be transacted by the undersigned general partners only. Eckley B. Coxe III, as special partner, shall not be liable for or be subject to any loss or liability beyond the amount of his aforesaid contribution.

HUGH D. AUCHINCLOSS.
CHAUNCEY G. PARKER, JR.,
ALBERT G. REDPATH.
RICHARD P. DUNN.
HAROLD C. PATTERSON.
ALFRED PUTNAM.
PAUL D. HOWE.
General Partners.
ECKLEY B. COXE III.
Special or Limited Partner.
June13,14,15,20,21,22,27,28,29Jly3,5,6.

AUCTION SALES

TUESDAY, JULY 16, 1935—
ADAM A. WESCHLER & SONS, Auctioneers.

Trustees' Sale of Valuable Two-Story Brick Detached Dwelling With Garage, No. 5319 Nebraska Avenue Northwest.

By virtue of a deed of trust dated October 22, 1929, and recorded October 24, 1929, instrument No. 112, of the land records of the District of Columbia, and at the request of party secured thereby, the undersigned trustees will offer for sale by public auction, in front of premises, on TUESDAY, the SIXTEENTH DAY OF JULY, 1935, at FIVE O'CLOCK P. M., the following-described property in the District of Columbia, to-wit: All of lot 12 and the southwesterly 20 feet front on Nebraska avenue by the full depth thereof, of lot 13 in square 2027, in the Chevy Chase Land Company and Fulton R. Gordon's Subdivision of part of the tract of land known as "Resurvey on New Seat," as per plat recorded in Liber 61, folio 31, of the records of the office of the surveyor of the District of Columbia. Subject to the perpetual building restriction line shown on said plat and covenants of record. The above described part of lot 13 is now known for purposes of taxation as lot 801 in square 2027.

TERMS OF SALE: One-third of the purchase-money to be paid in cash, balance in equal installments, represented by promissory notes of purchaser payable in one and two years, with interest at 6 per cent per annum from day of sale, payable semi-annually, secured by first deed of trust upon property sold, or all cash, at option of purchaser. A deposit of $500.00 required of purchaser at sale. Examination of title, conveyancing, recording, revenue stamps and notarial fees at cost of purchaser. Terms to be complied with within thirty days from day of sale, otherwise trustees reserve the right to resell property at risk and cost of defaulting purchaser, after five days' advertisement of such resale in some newspaper published in Washington, D. C., or deposit may be forfeited, or without forfeiting deposit trustees may avail themselves of any legal or equitable rights against defaulting purchaser.

J. JOHNSTONE MUIR,
CHARLES S. MUIR,
Trustees.
JAMES O'D. MORAN,
Attorney for party secured.
603 Woodward Building, Washington, D. C.
P-Jul5,8,10,12,15,16

TUESDAY, JULY 9, 1935—
ADAM A. WESCHLER & SON, Auctioneers.

TRUSTEES' SALE OF VALUABLE REAL ESTATE, 1028 THIRD STREET NORTHWEST—BRICK, 6 ROOMS, BATH, LATROBE HEAT, ELECTRICITY.

By virtue of a deed of trust recorded in liber No. 5138, folio 467, et seq., one of the land records of the District of Columbia, and at the request of the party secured thereby, the undersigned trustees will offer for sale by public auction, in front of premises, on TUESDAY, THE NINTH DAY OF JULY, 1935, AT 4:30 O'CLOCK P. M., the following-described property in the District of Columbia, to-wit: Lot 18, in George W. McCoy and S. L. McCoy's subdivision of part of square 526, as per plat recorded in the Office of the Surveyor for the District of Columbia in liber 13, at folio 161.

TERMS OF SALE: Property will be sold subject to a prior deed of trust for $2,500, at 6½ per cent, due January 15, 1936; balance cash. A deposit of $300 required of purchaser at sale. Examination of title, conveyancing, recording, revenue stamps and notarial fees at cost of purchaser. Terms to be complied with within 30 days from day of sale, otherwise trustees reserve the right to resell property at risk and cost of defaulting purchaser, after five days advertisement of such resale in some newspaper published in Washington, D. C., or deposit may be forfeited, or without forfeiting deposit trustees may avail themselves of any legal or equitable rights against defaulting purchaser.

MILBURN J. DONOHOE,
JAMES A. DONOHOE,
P—je26,28-ju2,5,9 Trustees.

WEDNESDAY, JULY 10, 1935—
THOS. J. OWEN & SON, Auctioneers.
1431 Eye Street Northwest.

Trustee's Sale of the Valuable Eight-Story and Basement Brick and Stucco Apartment House Known as "Corcoran Courts Apartments," Located at the Northeast Corner of 23rd and D Streets Northwest.

Because of default in the terms and conditions of, and by virtue of a certain deed of trust executed by Corcoran Courts Corporation, a Delaware corporation, dated July 1, 1925, recorded among the land records of the District of Columbia in Liber 5572, folio 63 et seq., and by leave of court in Equity Causes Nos. 50,717 and 53,025 in the Supreme Court of the District of Columbia, the undersigned substituted Trustee, by appointment of said court in said Equity Cause No. 53,025, will offer for sale at public auction in front of the premises on WEDNESDAY, JULY 10, 1935, AT FOUR O'CLOCK P. M., the following described land and premises, situate in the District of Columbia: Lots numbered two (2) to ten (10), inclusive, in Emily Fuller's subdivision of lots in square numbered sixty (60), as per plat recorded in the office of the Surveyor for the District of Columbia in Liber H. D. C. at folio 40, being known as premises situate at the northeast corner of Twenty-third and D streets northwest, Washington, D. C. Together with all and singular the screens, curtains, fixtures, window shades, ice boxes, ranges, stoves, furnaces, boilers, engines, dynamos, machinery, elevators and electric equipment, vacuum cleaners, mail chutes, refrigerating, heating, ventilating, telephone, gas and electric fixtures and fittings, and other fittings, fixtures and personal property thereon which said trustee is authorized by said deed of trust to sell and convey.

TERMS OF SALE: One-third of the purchase price to be paid in cash on or before the 10th day of August, 1935, balance in two equal installments, payable on or before one and two years from date of sale, respectively, with interest thereon at the rate of six per centum per annum from day of sale, said interest payable semiannually, and to be secured by first deed of trust on the property sold, or all cash at the option of the purchaser. The said trustee will receive no bid from anyone offering to bid who shall not at or before the hour of sale, or any adjournment thereof, deposit with said trustee, as a pledge that such bidder will make good his bid in case of its acceptance, a deposit of $15,000, either in its cash or certified check on a local bank or trust company, made or indorsed payable to the undersigned trustee, or in lieu thereof bonds of the par value of $30,000, in form transferable by delivery, secured by said deed of trust, said bonds to have all unpaid coupons attached thereto. The deposit of any unsuccessful bidder will be returned to him immediately after the sale. In case any successful bidder shall fail to complete his purchase by August 10, 1935, in accordance with the said terms of sale, said deposit may be forfeited at the option of the said trustee, or without forfeiting the deposit said trustee may avail itself of any legal or equitable rights against defaulting purchaser. The said trustee reserves the right to reject any and all bids and withdraw the property from sale. Adjustments with respect to taxes, assessments, insurance, rentals, income from operation of property, interest and all other adjustments shall be made as of the date of sale. Said property is now in possession of and is being operated by Morris Cafritz, as receiver, appointed in said Equity Cause No. 50,717, but by order of court entered in said cause on or about June 10, 1935, said receiver has been directed to deliver possession of said property to the purchaser at said sale upon transfer of title from said trustee to said purchaser, and from date of sale to date of transfer, said receiver will manage and operate said property as agent of the purchaser. The trustee will not be responsible for any bills or expenses incurred in the management or operation of said property. All expense of conveyancing, recording, revenue stamps, etc., is to be at the cost of the purchaser. Terms of sale to be complied with on or before August 10, 1935; otherwise the said trustee reserves the right to forfeit said deposit or to resell the property at the risk and cost of defaulting purchaser upon the foregoing terms, after seven days' advertisement of such resale in some newspaper published in Washington, D. C.

AMERICAN SECURITY AND TRUST COMPANY,
By WM. L. BEALE,
Vice President.
Substituted Trustee Under Said Deed of Trust from Corcoran Courts Corporation, Appointed in Equity Cause No. 53025, Supreme Court, D. C.
(Seal.) Attest:
A. H. SHILLINGTON,
Assistant Secretary.
McKENNEY, FLANNERY & CRAIGHILL,
Attorneys for Trustee.
P—June13,15,21,25,27,29July3,5,8,9

PROPOSALS

PROPOSALS WILL BE RECEIVED BY THE Bureau of Supplies and Accounts, Navy Department, Washington, D. C., until 10 o'clock a. m., JULY 9, 1935, for furnishing electrical measuring instruments, automatic screw and bar machines, and until 10 o'clock a. m., JULY 12, 1935, for furnishing dividing heads for milling machines, to the Navy Yard, Washington, D. C., etc. Apply for proposals to the Bureau of Supplies and Accounts. C. J. PEOPLES, Paymaster General of the Navy. je28,jy5

BANKRUPTCY NOTICES

IN THE SUPREME COURT OF THE DISTRICT of Columbia, holding a Bankruptcy Court. In the matter of Maurice Freedman, Bankrupt. In Bankruptcy No. 3228. Notice is hereby given that the above-named bankrupt has filed his petition praying for a discharge from all his debts in bankruptcy, and that his creditors and other persons in interest are required to enter their appearance in opposition, together with specifications in writing of the grounds of such opposition, if any so desire, in the clerk's office of said court, on or before the 2D DAY OF AUGUST, 1935. FRED J. EDEN, Referee in Bankruptcy.

Oddly Enough . . .

In and Near Washington

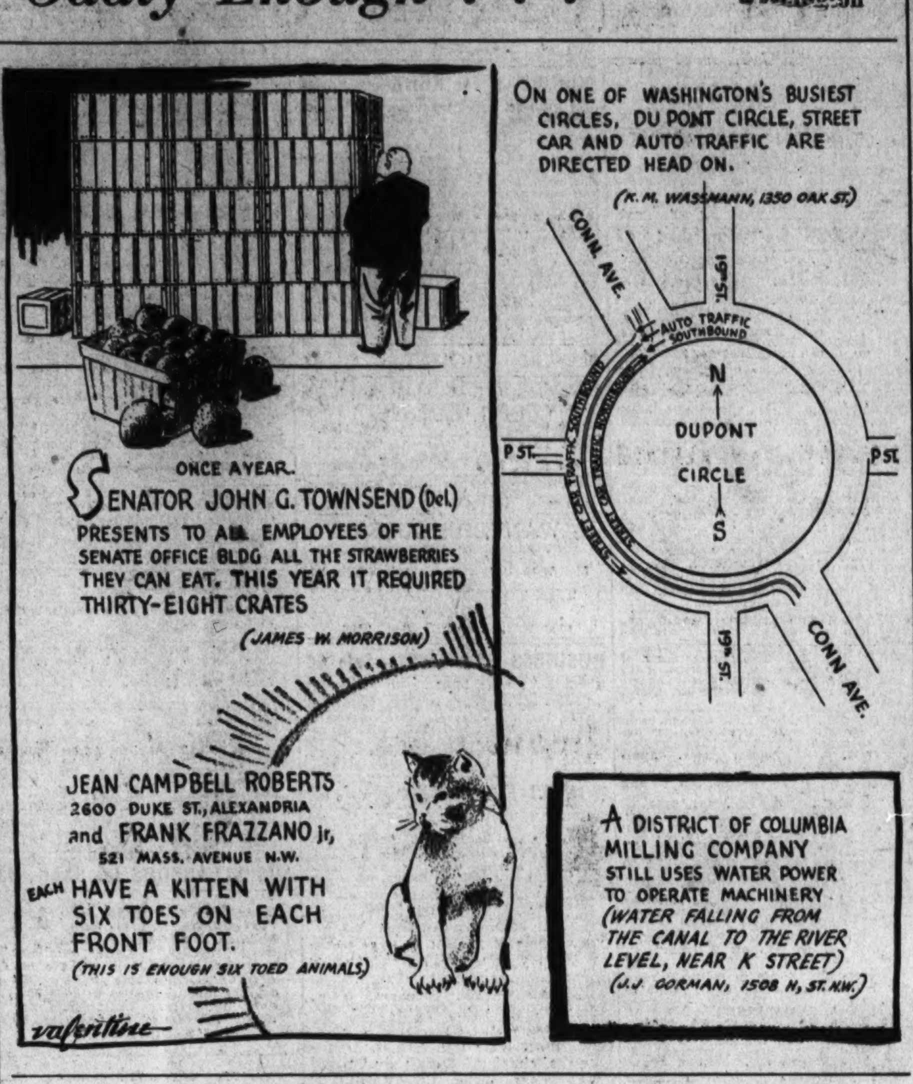

$1 *If you know any oddities in or near Washington send them to the Oddities Editor of The Post together with proof of your facts. If your oddity is published The Post will pay you $1 and publish your name. Contributions will not be returned.*

Who Can Do It?

directory

The individuals and firms listed here have given as references, the names of individuals for whom they have done work and who have used their products. These references have been checked and have been found favorable. On the strength of these references we believe that they are competent and capable of rendering dependable and satisfactory service.

Classified Advertising Dept.,
Washington Post
Washington, D. C.
USE THIS COUPON

Now is the time to repair or remodel. Send for free booket on Federal Housing Administration financing.

(Kind of work you want done.)

Name..........

Street..........

ANTIQUES

WINTERS ANTIQUE SHOP
Antique Furniture, Bric-a-Brac For Sale.
619 Penn. Ave. N.W. NAt. 4173.

AUTO SERVICE

FORD "A" or "V8" brakes relined..$5.00
CHEVROLET '28 to '33..........$6.00
ATLAS BRAKE SERVICE,
3360 M St. N.W. WEst 1935.

KIDWELLS AUTO PAINT SHOP.
Body Repairing, Fender Work, Seat Covers. Estimates Cheerfully Furnished.
Rear 1144 18th St. NW. National 1388.

General Repairing—Electrical Work, Cars Painted, $17.50 Up.
CASPARES GARAGE,
Colmar Manor, Md. Ph. Hyatts. 1272

BARRY-PATE MOTOR COMPANY,
Chevrolet Sales—Service,
1130 Conn. Ave. N.W. DIst. 4200.

BILLHIMER & PALMER.
Used Cars of Distinction. Price, Quality, Service. 7 Spencer St., Hyattsville, Md. GR. 2057. "SPECIALISTS ON FORDS."

SUPER-SERVICE GARAGE
GENERAL AUTO REPAIRING
Rear 3420 Prospect N.W. Enter Potomac St.
BUDDY HART WEst 2872.

AWNINGS

CORNELL WALLPAPER CO.
714 13th St. N.W. NAt. 6708.
Awnings, Wallpaper, Window Shades. Estimates cheerfully given.

DISTINCTIVE, DECORATIVE AWNINGS of All Types Moderately Priced. Also Venetian Blinds. Repairing and Storage. 3641 Rock Creek Church Rd. N.W.

BRAKE SERVICE

RAYBESTOS BRAKE SERVICE.
Brake Lining, Motor Repair.
617 New York Ave. N.W.
DISTRICT 9616.

BUILDERS—CONTRACTORS

CARPENTER—Brick, cement, painting, gen. contractor; guaranteed wk. DI. 6479.

P. S. DOVE,
BUILDER AND CONTRACTOR.
GENERAL REMODELING & REPAIRING.
911 13th NW. MEt. 2460.

CONCRETE, BRICK WORK. FRONT PORCHES.
General Repairing. Free Estimates. White Mechanics.
T. F. PETERS, 78 K St. NE.
MEtropolitan 2845.

REPAIR WORK OF ALL KINDS
Carpentering, Painting, Decorating, Plumbing, Heating. Free Estimates.
W. PLUMLEY,
665 F St. NE. Lincoln 7559.

(Continued.)

BUILDERS—CONTRACTORS

WHY TAKE CHANCES?
When you can have your repairs made by a RELIABLE COMPANY that does its own work; no sub-contractors.
CHECK THIS LIST AND GET OUR ESTIMATES.

Papering	Roofing	Porch inclosures
Painting	Carpentry	Hardwood floors
Plumbing	Garages	Weather-stripping
Plastering	Stucco	Electrical work

The Federal Housing Act has made it easy to finance your improvements.
General Contracting Co., Inc.
925 New York Ave. N.W.
District 3373-3374.

Complete House Repairs. Plumbing, Heating, Carpenter Work. Easy Payments.
H. BERENTER.
1840 Calif. St. POt. 2325.

HARRY W. GOFF
Contractor and Builder
Remodeling and Modernization a Specialty.
2 Dupont Circle. NOrth 2547.

General Jobbing, Plastering, Cement Work, Porches Inclosed—Painting, Screening.
JOHN J. DICKERSON, SR.
1915 17th St. N.W. Decatur 3858.

BUILDING MATERIAL

REPAIR AND MODERNIZE YOUR HOME
Reroof / Insulation / Remodel | Our Low Monthly Payments Fit ANY Budget
CAREY ROOFINGS
HUDSON SUPPLY & EQUIPMENT CO.
7th and T Sts. N.E. PO. 1412.

CLEANERS AND DYERS

SUITS sponged and pressed, 25c; no dirt left in pockets or cuffs. Kates Cleaners & Dyers, 4602 14th st. nw. GEorgia 6757.

ELECTRICAL CONTRACTORS

L. L. HAYES.
ELECTRICAL CONTRACTING, WIRING AND REPAIRING.
1618 Hamlin NE. DE. 4968.

FORD ELECTRIC CO.
Electrical Contracting, Wiring and Fixtures. Estimates Gladly Given.
3616 14th St. N.W. CO. 5401.

PENN ELECTRIC CO., INC.
Wiring for light and power. 24-hr. service. Lighting Fixtures. Anything Electrical.
1004 11th St. NW. NA. 0512.

Who Can Do It?

(Continued.)

ELECTRICAL CONTRACTORS

E. B. WARREN.
Wiring, repairs old-house wiring. Edison Mazda Lamps. Call NA. 6669. 1906 M St. N.W. Residence, LI. 5374-W.

CENTRAL ELECTRIC SERVICE
REFRIGERATOR AND ELECTRIC FAN REPAIRS. Immediate service.
3931 Georgia Ave. Day—COl. 9119. Nite—NOr. 6736.

ELEVATOR MAINTENANCE

WHITING & HERRITY.
Elevator Maintenance. Day or Night.
1108 9th St. N.W. National 3882.
Nite Phones COl. 6578. CLeve. 6549.

FANS

FANS—Electric; all sizes; repaired, sold, exchanged; a. c. and d. c. motors; get our prices. Carty, 1606 14th st. nw.

FLOORING

SPECIAL ATTENTION TO OLD FLOORS
Moderate Prices. Estimates Without Obligation.
WRIGHT'S FLOOR SERVICE,
6401 8th St. NW. GEorgia 2129.

HEATING

E. J. FEBREY & CO.
HEATING—Steam, Hot-Water, Vapor. Repairs, Remodeling. Air Conditioning.
616 New York Ave. NO. 8680.

IRON WORKS

DU PONT IRON WORKS.
Artistic Wrought Iron Work. Fire Escapes, Fences, Stairs, Brass Railings.
1146 18th St. N.W. NA. 3766. Nite, 8648.

JUNK BUSINESS

Machinery, Boiler Wreckers—Contractors Equipment, 2d-Hand Beams, Pipes, Boilers.
HARRY STEINBRAKER
1050 30th N.W. WE. 0611, Branch 2.

LEATHER GOODS

Trunks—Luggage—Saddlery—Harness. All Leather Goods Repaired.
G. W. KING, JR.
511 11th st. nw. NA. 4242.

MASSAGE

DR. CARL G. HOLMSTROM.
European and American Graduate. Don't Go Through Another Day's Suffering.
Office, 104 Highlands Apt. Potomac 0373.

PAINTS

PYUS ADAMS CO.
"Famous for Quality and Service."
Southern Distributors—Marvelite & Van Lloyd's Paint Products.
1119 9th NW. NAt. 8901.

PAINTING AND DECORATING

ARCHIE E. COLE. SPRAY PAINTING.
Especially Interior and Exterior Work. Estimates Cheerfully Given.
13 Magruder, Riverdale, Md. GR. 2044.

PAINTING Papering, roofing, general repairing; guar. reas.
M. L. SMITH. 1724 Webster nw. Ad. 7108.

E. L. EDWARDS, DECORATOR.
(Interior and Exterior.) Awnings and Window Shades, Parqueting and Paperhanging. 5333 Georgia Ave. N.W.

CHEVY CHASE DECORATING CO.
Interior and Exterior Decorations. Work Guaranteed and Prices Given.
5518 Connecticut Ave. CL. 3132.

I mix my own paint, 2 coats, outside work. Guaranteed 4 years. Estimates furnished. Call R. B. PUGH.
ATlantic 0496 1336 Ridge Pl. SE.

PAINTING—PAPERHANGING

PAPERING, PAINTING.
Estimates and Suggestions a Pleasure. Expert Work.
J. GETSINGER.
301 Poplar Av., Takoma Pk., Md. SH. 1613.

Papering, Painting, Scraping. Estimates Cheerfully Furnished.
T. DERSHEIMER.
202-A Bates St. N.W. Decatur 1841.

PAPERING, painting. Rooms papered, $4.50 and up. Fronts painted, $15 up. H. J. Hickerson, 727 3d st. ne. ATlantic 4450.

ALBERT T. GEORGE.
Paperhanging, Painting Expertly Done. Estimates Furnished on Request. Efficient, Rapid Service.
506 Oneida Place. GEorgia 9468.

PLASTER AND CEMENT

Plaster, Cement Walls, Cement Basements, Stucco and Pebble-Dashing. Estimates on Request. Satisfaction Guaranteed.
632 Mass. Ave. N.W. District 6091.

(Continued.)

PLUMBING AND HEATING

Repairing—Remodeling.
F. G. JACKSON.
(Est. Over 20 Years.)
1009 E St. N.W. (Rear.) NA. 6311.

HEATING AND PLUMBING
Jobbing a Specialty and Oil Burners.
H. E. HUNTSBERRY, INC.
1400 Spring Rd. COl. 9636.

RADIO SERVICE

EXPERT RADIO SERVICE.
Free Inspection by Our Technician.
4412 14th St. N.W.
CO. 2094.

DAY OR NIGHT RADIO SERVICE.
Calls 50c. A. Eisinger. CO. 7103-J.

REFRIGERATION

ABBEY REFRIGERATION SERVICE
All Makes Refrigerators Serviced and Repaired.
Columbia 8898.

RENOVATING

BEDDING, MATTRESSES, box springs and pillows reno.; best prices; prompt del. Wash. Mattress Co. 319 L sw. NA. 6679.

RESTAURANT EQUIPMENT

REPAIRING RESTAURANT EQUIPMENT.
Complete Line of Exhaust and Circulating Fans. Estimates Furnished.
B. MANNING.
2028 P St. NW. NOrth 1728.

ROOFING

SLATE AND TILE ROOFING.
Repairs Given Personal Attention.
M. C. HUDDLESTON & CO.
2204 Hall Pl. N.W. CL. 5927.

RUG CLEANING

RUGS DOMESTIC SHAMPOO 9x12—$3. 8x10—$2.50
LUWIN CO., 1725 7TH ST. NO. 9160.

RUGS WASHED 9x12 8x10 $2.75
CAPITAL CARPET CLEANING CO. Na. 2985

SERVICE STATIONS

H. R. King Service Station
GIVE US A CALL FOR SERVICE
601 H St. N.E. LIncoln 9628.

SHEET METAL

W. S. JENKS & SON.
Sheet Metal, Roof Repairing & Painting. Stove, Furnace Work, Heating, Ventilating.
723 7th St. N.W. National 2092.

STENOGRAPHIC SERVICE

MISS NOEL
LAW AND GENERAL STENOGRAPHERS
705 Colorado Bldg. District 7122.

TILES—MANTELS

STANDARD ART MARBLE & TILE CO.
Scagliola, Marble, Slate, Tile, Ceramic, Mosaic, Terrazzo and Artificial Travertine Stone. 117 D st. nw.; NAtl. 7413.

EDWIN E. ELLETT, INC.
Mantels, tiles, fireplaces installed, repaired. Visit our showrooms. 1106 9th st. nw. NAtional 8731. Branch 1.

UPHOLSTERING

SLIP COVERS, upholstering. Expert workmanship. Reasonable prices. Fine quality material. THOMAS KING, 921 Thayer ave., Silver Spring, Md. SHep. 1734.

Slipcovers, Cushions, Furniture Repairing. Lacquering. Chair Caning. Estimates Furnished. GARLAND, 5632 Georgia Ave. Call GE. 3646.

RE-UPHOLSTERING AND FURNITURE REPAIRING.
Formerly at 14th and Park Rd. NW.
E. C. MATTINGLY.
3810 Northampton NW. CLeveland 8714.

WATERPROOFING

Waterproofing. Masonry Pointing. Caulking, Weatherstripping and Insulating.
T. J. VANDOREN, 2317 M Street NW. WE. 1122.

WEATHERPROOFING

METAL WEATHERSTRIPPING-CAULKING.
Large or small jobs; reas. Dean, LI. 2501-W.

WIRE FENCES

MIKE DEL GROSSO
Iron and Wire Fences Built and Repaired. Masonry Tools a Specialty.
424 N. J. Ave. NW. AT. 5923.

The Washington Post

CLASSIFIED ADVERTISING.
LOCAL RATES.

For Washington and Points Within 50 Miles of the District of Columbia.

The following rates are for consecutive insertions:

1 time	17c	per line.
3 times	15c	" "
5 times	13c	" "
7 times	12c	" "
30 times	11c	" "

Classified Display 2c per line additional.

The one-time rate applies on skip ads or irregular insertions.

OUT-OF-TOWN RATES.

Ads from points more than 50 miles from the District of Columbia are: 1 time, 20c per line; 3 times, 18c per line; 7 times, within 30 days, 16c per line; 30 times, within 60 days, 15c per line. Classified Display, 2c per line additional.

Kindly estimate 5½ average words to a line.

Rates for special classifications and yearly contracts furnished upon request.

The Washington Post reserves the right to edit, revise or reject any Classified Advertising.

Misclassification of ads not permitted.

Situation Wanted ads are cash with order.

The Washington Post will not be responsible for more than one incorrect insertion on any order.

Kill Orders or Corrections before insertions (excepting Death Notices) can not be made unless ordered before 6 p. m. any day.

The Washington Post strives at all times to prevent insertion of fraudulent or misleading advertisements. Information concerning any ad that proves misleading or fraudulent will be appreciated.

Phone NATIONAL 4200
Ask For An Ad-Writer

LOST 1

BULLDOG (Toy)—Lost in vicinity of 1312 15th st nw. Reward. PO. 0197.

CHOW—Young, cream color, female, answering name Chuko; Rock Creek, at Path Bridge; Thurs. afternoon; wearing collar. Reward. DE. 5000, Apt. 610.

GOLD BASKET—Small locket with pearls, on long chain; downtown section. Finder kindly return to 3718 35th st. nw., or call CLeve. 1889. Reward.

POLICE DOG—Brindle; answers to name Ring. Call Cleveland 6230. Reward.

SUIT—Lady's white palm beach with green polka dot scarf in taxi Wed. night; reward. COl. 8323.; 1460 Columbia rd.

WRIST WATCH, Longines—Geo. W. Lynch, 1422 F st. nw., Room 116, NA. 3213.

PERSONALS 3

ALCO RUBS, baths; white nurse. 720 17th, off Pa. ave. Apt. 3. Hrs. 10-9. Open Sun.

CONVALESCENT home; lovely front room; for invalid; 1st floor; large, cool porches, shade trees. 2015 Kalorama rd.; NO. 8610.

HEMORRHOIDS (piles) eradicated by my own methods; results effective for a lifetime or money back; write for booklet; no drugs or surgery. DR. SOMMERWERCK, 1365 Columbia rd.; AD. 0388.

MASSAGE—Male nurse from N. Y. City. Gentlemen only. Est. 8 yrs. NAt. 5056.

CAMP at the Marjorie Webster Camp. Girls between ages 4-16; boys between 4-8. Day and boarding camp. Restricted bus service for day campers. All outdoor and indoor sports. Dancing, swimming, handcraft, etc. A happy summer for children. Send for booklet or phone GE. 1700. Register now.

BUSINESS PERSONALS 4

CHAMBERS CO.
Complete Funeral as Low as $75.

CHAMBERS CO.
One of the Largest Undertakers in the World.

MOTOR TRAVEL 10

DRIVING 1934 sedan to Calif.; take parties en route; share expenses. 1101 14th st.; MEt. 7411.

Post Classified Ads.—National 4200.

MOTOR TRAVEL 10

(Continued.)

2 PASSENGERS wanted to Florida; careful driver. Call Linc. 8638-W.

HELP WANTED—FEMALE 11

BEAUTY CULTURE—Earn while you learn. Stewart's Beauty System, 921 F st. nw.

LAIDES (4) of refinement who are willing to work daily for around $15 weekly. Apply employment manager, 205, 1427 I st. nw.

PRESS OPERATOR FOR FAMILY DEPT.; EXPERIENCED ONLY. APPLY ELITE LAUNDRY CO., 2117 14TH ST. NW.

GIRL—Must be first-class hand ironer; steady work. 2033 M st. nw.

WAITRESSES—(2), experienced, at once. Apply Showboat, 2477 18th st. nw.

HELP WANTED—MALE 12

ALL-ROUND HOUSEMAN; boarding house exp. Live on place. 1712 Eye st. nw. ME. 6179.

BARBER—Young American, must be neat and good. 2915 14th st. nw., Hollywood Barber Shop.

BARBER—Hospital work; about 1 week. Box 38, Washington Post.

BARBER—Steady work. Apply 1327 11th st. nw.

BARBER—Young, experienced. Apply 908 4th st. sw.

MEN (2), of neat appearance. Married preferred for steady employment at about $4 daily to start. Opportunity for advancement. Apply immediately, 9 to 12. Room 205, 1427 Eye st. nw.

SALESMAN-COLLECTOR—Ins. debit; age 27-37; married; auto; $250 cash bond; $32.50 and comm.; average $60 week. Bond's, 1333 F st. nw.

STENOGRAPHER—Age 18-25; high school graduate; $15 wk. to start. Boyd's, 1333 F st.

STENOGRAPHER—Experienced, age 23-30; $125 mo. to start. Boyd's, 1333 F st.

TAILOR — Experienced, wanted. Apply 6707 Wisconsin ave. nw.

YOUNG MAN, 21 or over, for electrical appliance store. Sales experience valuable but not absolutely necessary. Must be satisfied to earn $20-$30 per week to start. See Mr. Saylor, 724 11th st. nw.

EXPERIENCED R. E. SALESMAN
Wanted at once to sell popular-priced new homes in Washington's largest suburban development. Genuine opportunity to make quick and liberal profits. Extensive advertising and strong organization support. Excellent chance for advancement. Only reliable, honest Americans of good personality will be considered; no floaters or drawing account seekers need apply. Must have car and willingness to work. Apply in person or by letter. Robert E. Heater, Manager, Real Estate Division, 1026 Woodward Building.

WANTED
WHITE CHAUFFEURS
WITH IDENTIFICATION CARDS
TO DRIVE
NEW DIAMOND CABS
APPLY MR. HIPSON
1ST AND M STS. N.E.
6 A. M. TO 6 P. M.

SITUATIONS—FEMALE 16

GIRL, COLORED—Wishes work, cleaning offices or nurse maid. CO. 9610.

YOUNG WOMAN, college graduate, several years' experience in teaching and managing home, wishes position as governess or housekeeper. Box 25, Washington Post.

INSTRUCTION 19

CARD PUNCH operation istruction given on all leading types of International key punch machines; easy to learn, widely used in governmental departments; rates reasonable; day and evening sessions; classes now forming. Phone NAtional 1748; Strayer College, Homer Bldg., 13th and F sts.

CARD PUNCH, comptometer, electric Monroe tuition, $5; statistics, filing, steno., typ. tuition, $5. The Civil Service Preparatory School, 529 12th nw. ME. 6337.

SHORT, intensive courses; individual instruction; shorthand, type. and bkng. Poteet's Bus. Col., 14th & I sts. NA. 4717.

COMPTOMETER - TYPIST - Secretarial-bookkeeping courses. Day, evening sessions. Boyd School, 1333 F st. NA. 2341.

BUSINESS OPPORTUNITIES 23

BENNING RD. NE., 1513—Al Sears restaurant for sale. See Mr. Sears.

LUNCH WAGON—Horse drawn; reasonable price; for ice cream and snow. 1006 1st st. nw.; District 7832.

SANDWICH SHOP for sale. Beer and wine license. Good location. If interested, inquire at 912 F st. nw.

LIQUOR STORE.
A large downtown store, doing profitable business. Owner must sell; $1,250, plus stock.
R. M. DESHAZO, 1123 14th nw. NAt. 5520.

ROOMING HOUSE
With large dining room, off 16th st., at Scott Circle; $2,000.
R. M. DESHAZO, 1123 14th nw. NAt. 5520.

WANTED—Gas station or lots suitable for one. Also machine shop; pay cash. Prefer nw. Wanted—Grocery, etc., store for equity in house.
N. E. RYON CO., 1216 N. Y. ave. NA. 7907.

MONEY TO LOAN 26

ADVANCES on diamonds, watches, jewelry and silverware, etc.; loans $200 and over, 2%; all tickets good one year. Horning's Loan Office, Opposite Wash. Airport.

CREDIT SERVICE; courteous, reasonable, prompt. NAt. 6150. 1409 L st. nw. FIDELITY PLAN CORPORATION

ON diamonds, watches, jewelry, silverware, etc.; no adv. arrangements neces.; lowest int. rates. Rosslyn Co., Rosslyn, Va.

REAL ESTATE LOANS 27

MONEY TO LOAN ON D. C. IMPROVED REAL ESTATE.
A. C. HOUGHTON & CO., Realtors,
909 15th St. N.W. Dist. 7536.

AUTOMOBILE LOANS 28

QUICK AUTO LOANS
CAPITAL AUTO FINANCE SERVICE,
901 New York ave. nw. ME. 1355.

AUTO LOANS 6% PER ANNUM, 12-MONTH PLAN.
No indorsers. Arrangements confidential.
PUBLIC AUTO FINANCE CO.,
920 New York avenue.
National 1262.

ROOMS—FURNISHED 30

A LIMITED number of rooms available on reasonable monthly terms to responsible persons; ref. required. See Mr. Clarke, Hotel Ebbitt, 10th and H sts. nw.

ANNEX (The Grafton). Comfortable rooms; running water; near shower; reas. rates. 1735 De Sales st.; off Conn. ave.

APT. 623, La Salle Apartments—1028 Conn. ave. nw. Attractive bedroom and bath. Call after 4 p. m.

ARIZONA HOTEL—310 C st. nw. One block off Pa. ave.; neatly furnished rms., lobby, 3 baths on each floor; shower baths; continuous hot water; $3.50 week up; transients, 75c to $1.

BEAUTIFUL location; front, nicely furn. bed-living rm.; in private home; conven. transportation; $15 mo. NO. 6850-J.

CATHEDRAL AVE. 2331 (nr. Rock Creek Pk.)—Attractive apt. can accommodate 1 or 2 young ladies; home priv. AD. 0639-J after 5:30 p. m.

CLEVELAND PK.—3023 Newark st. Large cool front; for 2 young men or man and wife, $30 mo. Single rm., $15. CL. 6799.

COLUMBIA RD. N.W., 2005, APT. 40. Large, attractive room near bath. For refined employed person. North 8742.

COLUMBIA RD., 1834—$3.50-$4.50 wk.; single, double rms; clean, cool; 4 baths; instant h. w.; 10 min. to downtown. 3 car lines; hall rm. $3; men. AD. 10213.

C ST. NE., 123—Nr. Capitol, 2d fl. fr. rm., twin beds, c. h. w. board if desired; gentlemen.

DOWNTOWN, 15 minutes; suitable for young lady; new furniture; home privileges; cool in summer. EMerson 7235.

DOWNTOWN, 1026 17th st. nw.—Single and double rooms; phone; reasonable.

DOUBLE ROOM, 3 windows, shower; a. m. i.; also single room; $4; home privileges; unlim. phone; garage. 1427 33d st. nw.

DOWNTOWN—1121 12th st. nw.; lovely large dbl. rms., l.h.k.; $6.50; nr. bath.

EVERETT HOTEL—1730 H st. nw. Rooms, with running water, $1.25 and up; 4 blks. shopping center and Govt. offices.

F ST. NE., 905—Near car line; lg. cool rm.; sin., $4 wk.; doub., $5. AT. 1259-J.

FAIRMONT ST. NW., 1317—South front; 3 windows. Others $3.50-$4; c.h.w., 4 baths, phone.

FOR GENTLEMEN—Extra-large front rm.; excellent accommodations for 3; $4.50 week ea.; also another large rm., twin beds, $4 wk ea. 1612 Riggs pl. nw. (bet. R and S). POt. 0768.

IROQUOIS, 1410 M St. NW., Apt 402—Large, cool room, twin beds; gentlemen.

IRVING ST. NW., 1319—Nicely furnished 2d-floor single room; reas. COl. 8724.

K ST. N.W., 1764—Large front room on second floor; twin beds. MEt. 9275

GEORGIA AVE. NW., 6217—Large front rm., $25 mo.; also front single rm., $12.50 mo.; spacious lawns, porch. GE. 8804

KALORAMA RD. NW., 1806—Desirable location; lge., cool, front twin ... Also any 2d floor single room. Reasonable.

KANSAS AVE. NW., 5035 (bus stop)—New home; couple have single and dble. rms. adj. sleep. porch; laundry privileges; ladies.

L ST. NW., 1322—Large, 1st fl. l.h.k. rm. with kitch., gas range, running wa.; reas. Also l.h.k. and sleep rms., $5 wk. up.

Continued on Next Page.

Gasoline Alley

Talk or Walk

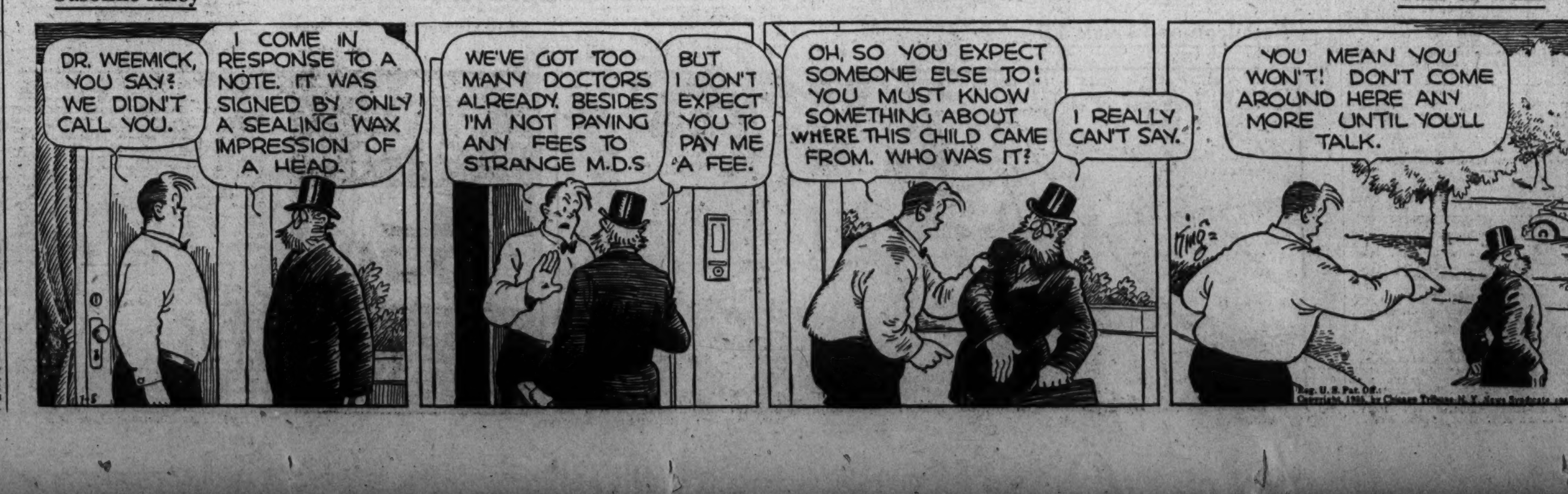

ROOMS—FURNISHED 30
(Continued.)

L ST. NW., 1437—Large, nicely furn. cooled by fan; convenient location; ideal for 1 or 2 persons; $6 weekly.

LOGAN HOTEL—13th st. at Logan Circle. Rooms, with running water, $1.25 up; with bath, $1.50 up; reasonable weekly rates; walking distance. NOrth 2000.

MT. PLEASANT ST. NW., 3110—Attractive single second-floor front; running water; a. m. i.; light cooking conveniences.

NEAR Park rd.—Airy room, with large sleeping porch; $20 mo.; also smaller room, $14 mo. 440 Manor pl. nw.; AD. 7882-J.

ONTARIO RD. NW., 2510—Small outside basement room, near bath; private entrance; reasonable. COlumbia 4675.

NEAR 5th and Emerson Sts. N. W.—For gentlemen. Comfortable single and double rms. adj. bath; leads to screened porch; cool, clean; ½ blk. from bus start. All conveniences. Col. 3854-J.

NICELY furnished single rm., 3 south windows, next bath, in large cool apt.; small family; breakfast optional. DE. 5634.

RHODE ISLAND AVE. N.W., 1636—For young people large, cool attractively furnished, spacious living room. Refined surroundings; good food; reasonable.

S ST. NW., 2000—Front room (3 windows); twin beds; private home. DE. 0606.

SPRING RD. NW., 1310—Large front rm.; also single rm., near bath. COl. 4888-R.

THE WESTMINSTER (1607 17th st. nw.) Desirable, cool single and double rooms, each with bath or running water; elevator service; rates, $6 up.

VERMONT AVE. NW., 1223—Apt. 73. Near Thomas Circle; walking distance Govt. departments. ME. 4055.

WALKING distance; cheerful single room; for lady; semiprivate bath; unlimited phone. Call West 1821 after 6.

5TH ST. NW., 6933—Sleeping rooms, nicely furnished with screened rear porch; 1 square from Walter Reed; $15 mo.

13TH NW., 2719—Two large rms., l. h. k., $37.50 mo. Also large front rm., twin beds, run. w.; $25 (for empl.) AD. 7240.

15TH ST. NW., 1316—Walking distance Govt. Depts.; 2d-floor room, adjoining bath; well furnished; hot water, phone.

16TH ST. NW., 1846—Single or twin beds; near bath; c. h. w.; gentlemen; $20 mo.

16TH ST. EXTENDED—Opposite Rock Creek Park; cool; attractively furnished single room; private home. GE. 4157.

16TH ST. NW., 3348—Handsomely furnished rooms in detached home; garage if desired; lovely porches.

18TH ST. NW., 505—Attrac., light, airy; unlim. phone; for clean, refined business woman. Refs., 7 a. m. or after 9 p. m. MEt. 5704.

18TH ST. NW., 3108—Rock Ck. Pk. Large, cool rm; for 1 or 2; home privileges.

2326 19th St. N.W.—Single, double; all conveniences; continuous hot water.

DUPONT CIRCLE—1302 CONN. AVE.
Large, airy corner bedroom; comfortable accommodations for 2 or 3; semiprivate bath; plenty hot water; beautiful reception room for guests; convenient street car and buses; walking distance Gov't bldgs.; very reasonable rates. Decatur 5468.

MERRILL MANSIONS.
1361 Fairmont st nw.—Front; cool, attractive room, kitchenette, private bath, completely furn., $50 mo.; also sleep. rm.

HOTEL INN 608 9th st. $1-$1.50 per day; $6 up wkly.

SUBURBAN ROOMS 33

LIVINGSTON HGTS., VA.—In lovely country home, large, cool, attrac. rms., $15 month. 403 N. Glebe rd.; Clar. 959-J.

ROOM and BOARD 34

A BOARDING club downtown; excellent for Govt. clerks and business people; also table board. 1124 12th st. nw.

ALL STATES TAVERN—500 East Capitol st. Cool, attrac. outside rms.; for gentlemen; meals if desired. LIncoln 8751.

CENTRAL location; single room and bath; private family; real home for congenial young woman. DIstrict 1003.

COLUMBIA RD. NW., 1335—Cool, attractive room next bath; twin beds; conv. transp.; excellent meals, $35 mo. ea. Ad. 5460.

DOWNTOWN, L ST. NW., 1403—Attrac. modern rooms; adjoining bath; good meals; clean and refined. MEt. 7603.

FLORIDA AVE. NW., 2146 (near Sheridan Circle)—One single or large front room; twin beds, $8.50 week. NO. 9637.

FOXHALL VILLAGE—Large, airy, twin bedrm.; semipriv. bath; $35 mo. ea. 4435 P st. nw.; EMerson 1374.

K ST. NW., 1736—Attractive single or double rooms; excellent food; reasonable.

K ST. NW., 1333, opposite Franklin Park; desirable single and double; running hot water; lovely meals; reasonable.

K ST. NW., 1733—Vacancies for men. 1735 19th st.—Vacancies for ladies.

KILBOURNE PL. NW., 1712—Large south rm., with sleeping porch, or front rm.; twin beds; home comfort; $35 mo. ea. CO. 9658.

MASS. AVE. NW., 1515—Scott Hall. Unusually desirable single and double rms.; delicious meals; spacious lawns; central; distinctive; reasonable. DIstrict 8951.

ROCK CREEK PK.—Large rm. with priv. bath (shower); also one with sleeping porch; German cooking; reas. AD. 5965.

SHARE city home, car, beach cottage; excellent board, $39 mo. Thagaras Society, 817 N. Cap. st. NA. 5260.

VERMONT AVE. NW., 1326 — Downtown; nicely furn. double rms.; excellent meals served at regular house; $27.50 up.

13TH ST. N.W., 3541—Double room; excellent meals; unlimited phone. $30 mo. ea.

CARROLL SPRINGS INN
An exceptionally cool, homey old inn; beautiful grounds, swimming, tennis and golf. Good food at reasonable rates. Permanent, transient or week-end guests accommodated. Phone Shepherd 2040.

VACATION PLACES 42

ATTENTION, MOTHERS Temple School, Manassas, Va.; ideal vacation place for refined children, 2 to 10 yrs.; large, fully equipped shaded playgrounds; supervised play; special diet, $10 wk., $35 mo. DIst. 4950, Ext. 205, after 7 p. m.

DELMONT COTTAGE, Braddock Heights, Md.; good board; clean, enjoyable surroundings; reasonable; special rates for week-ends or for season. Miss Mary Pulmer, Owner-Manager.

MOVING and STORAGE 44

ANDERSON VAN SERVICE—11th & N. Y. ave. NA. 7670. Long distance, local moving; special rates N. Y., Boston, Florida.

LOCAL, long-distance moving; storage; special return-load rates; also special rates to beaches and mountain resorts and seasonal storage. Chevy Chase Transfer & Storage Co., WIs. 3010

APARTMENTS—Furnished 45

A CAR AND GUIDE FURNISHED FREE—Furn. and unfurn. apts. and houses. 927 15th st. nw., Room 307. NAt. 8717.

BELMONT RD. NW., 1824—Delightfully cool, 3 rooms, kitchen and bath; summer months; $75. Key, DIXIE REALTY CO. NAt. 8860.

COLUMBIA RD. NW., 1332—Entire floor, 1 or 2 large rooms, large kitchen; private bath; also large l. h. k. room.

COOL! Attractively furn. 2-rm. apt.; priv. bath; convenient to cars. SH. 2469.

G ST. NW., 2120—One room and kitchen; completely furn.; semipriv. bath; maid service; $11.50 week, $40 month. WEst. 1475.

K ST. NW., 1801—One large rm.; 4 windows; priv. bath; grill. Dist. 8336.

LOVELY 2-room, kitchen and bath apartment in an excellent location on Conn. ave.; furnished completely, $90. Rental Department, Toledo Guaranty Corporation. NAt. 2652 or NAt. 2625. Open evenings.

ONE OR TWO refined young men to share apartment. 918 M st. nw., Apt. 54.

ONTARIO APTS., 505—8 rms.; high, cool, quiet; $8,000 furniture; magnificent view; July 15 to Oct. 1, $125 monthly; no children; highest refs. required; excellent cook available. ADams 3636.

PARK RD. NW., 1504—2 rms., kitchenette, bath; continuous hot water, elect. refrigeration, phone; adults; reas. Call aft. 8 p. m.

PONCE DE LEON, 4514 Conn. ave. nw.; sublet beautifully furn. apt.; living rm., bedrm., kitchen, breakfast rm. and bath for 2 or 3 months. Available immediately; $75. Adults. Refs. CLeve. 0324.

SELECT—Two-room apartment on Conn. ave.; near Taft Bridge; complete, $85. Rental Dept., Toledo Guaranty Corporation. Nat. 2652 or NAt. 2625. Open evenings.

TWO YOUNG LADIES—Employed, wanted to share lovely apartment. Box 37, The Washington Post.

WILL sublet from July 6 to Aug. 8 2 rms., din., kit., bath; completely furnished. 1830 R st. nw. Call POt. 1900, Apt. 740.

14TH ST. N.W., 2540—1 and 2 rms., k. & b.; $30 to $45; gas, elec. incl.; janitor.

13TH ST. NW., 1210—One large living room, Murphy bed, dinette, kitchen and bath; rent reasonable; reference required. Resident Manager, Apt. 22.

14TH ST. NW., 2544—1 and 3 rms., kitch., bath; gas and elec. included; $35 and $50.

13TH ST. N.W., 3113—Nice, cool, 1st fl. apt., 2 rms., kit., porch, $40.50. Also 2 front; 1st fl., l.h.k. room.

DOWNTOWN.
2 rooms, kitchenette, bath $45
A. M. COOPER.
820 11th St. N.W. NAt. 1332.

1414 V ST. NW.
2 rooms, kitchen and bath $50

1762 COLUMBIA RD.
"The Imperial." Two rooms, kitchen and bath; electricity, gas and refrigeration in rent $75
H. L. RUST CO.,
1001 15th St. N.W. NAtl. 8100.

2431 GIRARD ST.—Entire 3d floor, very attractive apt.; must be seen to be appreciated; employed couple.

Francis Scott Key, Apt. Hotel
20th and F sts. nw. 1 room, kitch., bath; completely furn., linens, silver; Frigidaire; day, week, month. NAtional 5425.

APARTMENTS—Furnished 45
(Continued.)

Coolest Place in Washington.
Attractive apt.; completely furn.; 3 rms. and porch. 314 East Cap. st., Apt. 52. LINC. 7280.

London Hall Apt. Hotel
1133 13th st. nw. All outside apts.; bed-living room, kitch., bath, dressing closet; Frigidaire; weekly, $15 and up; monthly, $50 and up. NA. 9010.

CLIFTON TERRACE
14th and Clifton Sts. N.W.
Very desirable furnished apartment of 3 rooms, kitchen and bath. Switchboard and elevator service. Convenient to downtown. Close to Central High School.

APARTMENTS—Unfurnished 47

ALEXANDRIA, Va. (512 Duke st.)—3 rms., kitchenette and bath apt.; yard; desirable neighborhood. Phone Alex. 1253-J.

CLEVELAND PARK—Corner apt.; living room, 2 bedrooms, dinette, kitchen, bath; elec. refrigeration; 4 large closets; light and airy; wide lawns around buildings; $65 month. 3020 Porter st. nw. See janitor or call Hugh Warren, NA. 9453.

GEORGIA AVE., 4800—1 bedroom, living room, kitchen, dinette, bath, $62.50; refrigeration free. Res. Mgr., GE. 8355.

GEORGETOWN—1 rm., kitchenette, bath; elec. refrig., gas stove; newly decorated; $35. Call DIst. 2340.

ISHERWOOD ST. NE., 1525—2 rms. and kitchenette; in new home; gas, elec. and elec. refrig. included; $38. LI. 5438-J.

ONTARIO PL. NW.—5 rooms, kitchen, bath; 2d fl.; electrolux, automatic heat; newly conditioned; reas. MEt. 5034.

PHONE US for addresses of furnished and unfurnished apartments. Randall H. Hagner & Co., 1321 Conn. ave. DE. 3600.

TWO unusual apts., in select apt. bldg. on Columbia rd. All units $50 month. Rental Dept., Toledo Guaranty Corp. NAt. 2652 or NAt. 2625. Open evenings.

WYOMING AVE. NW., 1811—2 and 4 rms., reception hall, kitchen, bath; free refrig.; $45-$55. See resident manager.

12TH ST. N.E., 315—Two squares north of Lincoln Park; two rooms, kitchen bath and Frigidaire; beautiful corner apartment. See janitor or phone Mr. Clark, NA. 3007.

15TH ST. NW., 2827—5 rms. kitchen, bath; elec. refrig.; large, airy, cross-ventilation (3 exps.); near 2 car lines and bus; partly furn. if desired. Reas. Apply Apt. 2. COl. 7741.

15TH ST. NW., 1625—3 rooms, kitchen and bath; elec. refrig.; $52.50. C. H. HILLEGEIST CO., NAt. 8500.

17TH PL. NE., 326—4 rooms; kit., elec., refrig., phone incl.; adults. LI. 2672.

Montgomery, 1151 North Capitol St.
Apts. of 4 rms., kit. and bath........$50.00
WASHINGTON LOAN & TRUST CO.
9th and F Sts. N.W. NA. 3440.

DESIRABLE apts. in well-located buildings
BLISS PROPERTIES.
1811 Columbia Rd. N.W. ADams 3500.

BEAUTIFUL CORNER APARTMENT.
1617 15th st. nw.—Front: 3 rooms, kitchen and bath; Frigidaire........$45

Attractive apartments in desirable locations, 3 and 4 rooms and bath, $42.50 to $60.00.
A. S. GARDINER.
1510 K St. N.W. NA. 0334.

1201 TALBERT ST., Anacostia—6 rooms and bath; Arcola heater; reduced $50. Key, 2400 Nichols ave. Agents, Shannon & Luchs.

1483 NEWTON ST. NW.
3 rooms, kitchenette & bath (front)..$45
General Electric Refrigerators.
GEORGE F. HANE, INC.,
1422 F st. nw. NAt. 3964-65.

1300 PARK ROAD.
3 rms., k. and b.; completely renovated. New Frigidaire and stove. $60.
LEO V. GLORIUS.
1013 15th st. nw. DIstrict 1995.

DOWNTOWN APARTMENTS.
1729-31 H ST. N.W.
5 rooms, kitchen and bath........$65.00
NATIONAL MORTGAGE & INV. CORP.
1004 Vermont Ave. NA. 5833.

1841 COLUMBIA RD. N.W.
1 room, kitchen and bath..........$42.50
2 rooms, kitchen and bath ......$60.00 up
Electric refrigeration, elevator service and secretarial switchboard.
H. G. SMITHY CO.
811 15th St. N.W. NA. 5904.

1413 GIRARD ST. N.W.
2 rooms, kitchen and bath; free refrigeration $45.00
LEE D. LATIMER CO.
722 Investment Bldg. NAt. 4146.

3020 TILDEN ST. N.W.
Insulated; 3 exposures; fronting park; 3 bedrooms, living and dining rooms, sun room, 2 baths and kitchen. Apply Supt., Apt. No. 503. Phone CLeveland 7525, or call at 905 Mass. ave. nw.

1447 CHAPIN ST. N.W.
2 rooms, kitchen and bath...$45 and $50

1235 RANDOLPH ST. N.W.
2 rooms, kitchen and bath, $41.50 and $51
H. L. RUST COMPANY,
1001 15th St. N.W. NAtl. 8100.

Apartments in All Sections of the City.
AMERICAN SECURITY & TRUST CO.
Real Estate Department.
15th St. and Pa. Ave. N.W. NA. 4815.

ST. DENNIS, 1636 Kenyon St. N.W.
1 room, dressing room, Murphy bed, kitchen and bath $40.00
Living room, bedroom, dining room, kitchen and bath $55.00
Free refrigeration. Resident mgr., Apt. 22.
J. C. WEEDON CO.
1727 K St. N.W. MEt. 3011.

THE ROSEANNE
2111 18th St. N.W.
Near schools, playgrounds, car and bus lines; electric refrigeration:
3 rooms, kitchen, bath, porch........$45
4 rooms, kitchen, bath, porch........$50

THE BAYHEAD
724 Third St. N.W.
Modern fireproof bldg., elect. refrig., elev.
2 rooms, kitchen, bath $42.50
PEYSER & DREYFUSS, INC.
1518 K St. N.W. NAt. 0583.

THE CHALFONTE
1601 ARGONNE PL. NW.
Available Immediately.
Living room (with Murphy bed), dining room, bedroom, porch, kitchen, bath, $75. 1 room, kitchen, bath, Murphy bed, $45.
Apply Resident Manager, or
PEYSER & DREYFUSS, INC.,
1518 K st. nw. NAt. 0583.

1006 MASS. AVE. NW.—Downtown.
Five rooms and bath..........$55.00
LINKINS CO.
1733 DeSales St. N.W. DIst. 3522.

BUSINESS PROPERTY—Rent 52

DEPARTMENTAL BANK BUILDING.
1726 Pa. ave nw. Entire 1st floor; size, 23x53; also mezzanine floor. Inquire Park Savings Bank, Mr. John F. Moran, Receiver; phone COlumbia 5000.

514 F St. N.W.
Desirable modern store..........$100.00
GEORGE F. HANE, INC.
1422 F St. N.W. NAtl. 3964.

STORES for RENT 53

STORE—With apt. above; also grocery business ($450 weekly) for sale. Weaver Bros., DI. 9486.

HOUSES—Rent—Furnished 54

AN exceptional property, 8 rooms, bath, shower, a. m. i., in Brightwood section; completely furnished; year lease; sacrificed for $85 month. Rental Department, Toledo Guaranty Corporation, NAt. 2652 NAt. 2625. Open evenings.

CHEVY CHASE, D. C.
For summer months, 6 rooms and bath; electricity, refrigeration, garage, $85 mo.
WAGGAMAN-BRAWNER REALTY CORP.
1700 I St. N.W. MEt. 3860.

CHEVY CHASE, MD.—3 bedroom bungalow, screened porches, tennis court, large lawn. Available July 10 to Sept. 10th. 209 Bradley blvd. WIs. 4721.

CHEVY CHASE, Md.—Attractive location. 6405 Meadow Lane; center hall, 3 bedrooms; 1½ baths, side porch, garage. Lease 1 yr., $125. Inspect before 6 p. m.

CHEVY CHASE—Delightful home of naval officer for summer months; beautiful setting of trees. WIsconsin 3510.

CONVENIENT to downtown; cool, roomy house for summer months; 8 rooms, 2 baths; elec. refrigeration; rear garden; comfortable; immediate possession. Call Mrs. Lynch, MEt. 3860.

$15,000 HOME for rent to Oct. 1. 25 Tyler pl., Jefferson Park, Alex., Va., $75 mo.; adults preferred; center hall plan, first-floor lavatory; 2d fl. 3 bedrooms and bath; 15 min. D. C. Phone Alex. 1590-J.

A COMPLETE 10-room, 2½-bath modern residence; grounds, garage. Must be seen to appreciate what is offered. Inquire of owner, 5925 Blair rd. nw. GE. 1855.

A MODERN 8-room house and bath; off 14th st., Concord ave.; a. m. i.; good lot; garage; recreation room in basement; $75. Rental dept., Toledo Guaranty Corp., NAt. 2652 or NAt. 2625. Open evenings.

DESIRABLE 6 room home, 2 baths, just off 16th st. Reconditioned throughout; a.m.i., $85. Rental Dept. Toledo Guaranty Corp., NAt. 2652 or NAt. 2625. Open evenings.

SHERIDAN ST. N.W., 820—Semidetached brick; 8 rms., bath, G. E. refrig., 3-car garage; shrubbery; excel. condition, $90.

T ST. NW., 3604—8 rooms, bath; garage; h.-w. h.; newly decorated; $85.
BRODIE & COLBERT, INC.
1707 I St. N.W. NAt. 8875.

SERVICE OFFICIALS
will particularly like this house in Foxhall Village. 6 rooms and bath; servant's quarters, electric refrigeration, built-in garage. Near stores and schools; $95.
WAGGAMAN-BRAWNER REALTY CORP.,
1700 Eye St. NW. MEt. 3860.

HOUSES—Rent—Unfurnished 56
(Continued.)

CHEVY CHASE MODERN HOMES.
Six rooms and 1 bath to 10 rooms (5 bedrooms) and 2 baths; moderate rentals. Auto service for inspection. LESLIE D. MEASELL, CLev. 4733 or CLev. 3465.

SUBURBAN for RENT 58

SEE US FOR RENTALS ranging from $65 to $85 per month. Clarendon 322. C. W. CLEVER, Clarendon, Va.

COLONIAL MANOR.
Partly furnished Southern Maryland manor house, completely detached and exclusive; delightfully planned for entertaining; beautifully located on highest knoll in vicinity of considerable historic interest; 40 minutes from center of city on improved highway. Fireplace in each of 8 rooms, breakfast room, 2 baths including marble shower; 3 large porches; modern vapor heating system; 2-car garage; house has been recently papered and painted throughout; many shade trees, extensive lawn and gardens. Will consider temporary tenant, but prefer a permanent arrangement, $100 per month to acceptable and reliable family. Call CLeveland 1700 after 6 p. m.

WANTED—TO RENT 62

WE NEED DWELLINGS FOR RENT—Chiefly small and medium sizes; would appreciate your listings.
LOUIS P. SHOEMAKER.
1719 K St. NW. NAt. 1166.

List Your Vacant Properties With Us.
BOSS & PHELPS.
1417 K St. N.W NAtional 9300.

I HAVE TENANTS for houses and stores.
EDWARD D. COLEMAN.
919 N. Y. Ave. N.W. NAtional 6562.

WANTED HOUSES.
Furnished or Unfurnished.
Any Type or Any Section.
List With Us for Quick and Efficient Service.
THE TOLEDO GUARANTY CORPORATION
1026 Woodward Bld. NAt. 2626.

BUSINESS PROPERTY—Sale 64

K ST. NW., near 18th; in an apartment neighborhood on a rapidly improving street; old residence of stone and brick, with fine lot, wide rear alley. Formerly $30,000, now $17,500. Trust $12,000, reduced from $15,000.
LOUIS P. SHOEMAKER.
1719 K St. N.W. NA. 1166.

HOUSES FOR SALE 66

AMERICAN UNIVERSITY PARK—Modern 6-room, bath and porch bungalow; $5,950; a real bargain. CLeveland 1364.

BARGAIN—Near Capitol; $4,850; 8 rooms, 3 stories, as apts. 632 C st. ne. Inspect by permit only. E. W. Bailey, AD. 4786.

BUNGALOWS — Now under construction; make your selection; will finish to suit your taste; $450 cash, balance like rent. Call NAt. 6056; evenings, WIsc. 3753.

CONVENIENTLY located; 10 large rooms, 3 baths; garage; 5 large bedrooms; h.-w. h. Call owner, Mr. Lewis, MEt. 8944.

COLORED—Fully detached; 7 rms.; h.-w. h., elec.; porches; lanscaped, lawns, shrubbery, etc.; an elegant home with refined environments; exceptionally low price and terms. DEc. 1160.

DOWNTOWN (near 15th & R. I. Ave.)—11 rooms, bath, brick, h.-w. h., electricity, 2-car garage, $7,950. I. T. GRAVATTE, 729 15th St. N.W. NAt. 0753.

MASSIVE BRICK AND STONE corner, near M and 21st sts. nw., 15 rooms, 3 baths, h.-w. heat, electricity, bay windows, sleeping porch. Built in the days of low costs 45 years ago the price was $45,000.00. It is nearly as good as new today and of course vastly more modern, but the price is only $15,000.00.
LOUIS P. SHOEMAKER.
1719 K St. N.W. NA. 1166.

NEARBY VA.—Brand-new brick houses; bargain prices. McGOLRICK, Glebe rd., near Garrison rd., Clarendon.

NO DOWN PAYMENT
MONTHLY PAYMENTS LIKE RENT.
(Including taxes)
1112 7TH ST. N.E.
Open Daily 10:30 until 2:30.
6 Rooms—All Modern.
Reconditioned Throughout.
EDWARD M. WILLIS.
Investment Bldg. NAt. 7479.

TAYLOR ST. N.W.—Near Gov't park. Semidetached brick; 7 rooms, bath, h.-w.h., built-in-garage; beautiful grounds. Only $7,350; terms.
WASHINGTON REALTY CO., INC.
5501 Georgia ave. n.w. Georgia 5544.

UNDERWOOD ST. N.W., 819—Priced for quick sale; 6 rooms, 2 baths; detached brick; large lot; near schools, stores, trans. By owner, GE. 8648. No dealers.

NEW, 5 rooms and tile bath; small down and monthly payments; 2511 Fairlawn ave. se., just over Pa. Ave. Bridge. Open 2 till 10 p. m.

SAVE MONEY.
Let us design and build a home for you to suit your own ideas. If you own a lot or desire a lot to build on, call BRADY BROS., DESIGNERS and BUILDERS, 410 Bond Bldg.; NAt. 3934.

909 CRITTENDEN ST. NW.—Just been reconditioned like new; 6 rooms, inclosed porch; a.m.i.; garage; nice yard; $7,950.
J. A. LEARLEY.
COl. 3557. 904 Crittenden st. nw.

3631 WARDER ST. NW.—Owner is forced to sell; make offer; 6 rms. and bath, brick; oil heat; porches. DIst. 8410.

T-R-A-D-E
OLD HOMES FOR NEW
We will accept your old home in trade on a new one
Built to Your Order
in any location. We buy the lot you select, furnish plans and finance completely. For prompt attention write Box 157, The Washington Post.

SALE or EXCHANGE 68

BRAND-NEW solid brick house, 6 rooms, colored tiled bath, brass plumbing, elaborate kitchen cabinets; $7,990. Will take your old home or farm in trade. Owner, P. O. Box 4875, Clarendon, Va.

LOTS for SALE 69

$395 Wooded lots, including sewers, water, gas, elec.; easy terms; built-up section; on bus line. Write Owner, P. O. Box 4875, Clarendon, Va.

SUBURBAN for SALE 70

BEAUTIFUL suburban estate, modern 8-rm. house; 2 acres ground fronting on 3 sts. WM. F. CARLIN, 8115 Ga. ave. Silver Sprg.

HYATTSVILLE, MD.—45 Columbia ave. Attractive, 8 rooms, 2 baths; elec. h.-w. h.; large lot; 1-car garage; real bargain, $4,500. If sold this week, sacrifice for $4,000. Owner, 314 8th nw. NAt. 6514.

2-STORY, stucco; 6 rooms and sun parlor; stone fireplace; h.-w. h., bath, elec. range; hardwood floors throughout; lot 70x200; on a hard road, only a few minutes from city; price, $7,500. G. T. Reeves, Phone Falls Church 223.

LOW COST HOMES $3,500 UP.
Complete; easy terms. For information DONEGAN & CO., NAt. 3934.

FARMS—LAND for SALE 73

NEW BOOKLET fully describing farm bargains, prices and acreage in Montgomery Co.; mailed on request. Counselman & O'Brien, 6825 Wis. ave. WIsc. 4240.

$100 DOWN—Log cabin; 50 acres; 14 miles D. C., ¼ mile from State rd.; price, $1,200. NAt. 3753 or ATl. 5206-J.

1.87 ACRES in Fairfax Co., south of Centerville, 24 mi. from Wash., convenient to Lee Highway; lasting swift stream of water through property; suitable for any kind of camp; 12-acre bldgs. site alone worth $75 per acre; elec. available. Price, $21 per acre; $1,500 cash, balance to suit. Several other timber tracts to offer. Buell Farm Agency, Herndon, Fairfax Co., Va. Phone Herndon 38.

FOR FARMS, homes and business property Call Herndon 69 or 51-J.
R. C. PRINTZ, HERNDON, VA.

DANDY small farm, edge village, Mont. Co., 15 acres; $5,000; rich soil; 6-room home, other bldgs.; 12 mi. D. C. Great value for the price. Farquhar, "Brooke Manor," Ashton 141.

SHORE—Waterfront—Sale 75

CHESAPEAKE BAY—New cottages of the better kind; private beach. Inquire J. L. DAVIS, CHARLOTTE HALL, MD.

WOODLAND BEACH—Rent or sale, 4-room bungalow; reasonable. NOrth 3650, Apt. 506.

SHORE—Waterfront—Sale 75
(Continued.)

FOR QUICK SALE—2 choice lots at Woodland Beach. The ideal place for your summer vacation. Lots only $93 each. Terms. Also arrangements for bungalow on easy terms. Call MEt. 3102.

FURNISHED HOTEL—Patuxent River; 40 mi. from Washington; 32 rooms, dancing pavilion, bar; artesian water, electricity; fishing, bathing; immediate possession; sell cheap to close estate. Apply Box 123, La Plata, Md.

HERRING BAY—For sale, furnished cottage; will sleep 10; gas, electricity; beautiful location on water front; surrounded by trees; wonderful fishing; it is a gift for $1,600 cash. COl. 9468.

WANTED—REAL ESTATE 76

WANTED—Sales listings; we have buyers for reasonably priced homes and business properties.
HARRY B. PITTS CO.,
1015 15th St. N.W. MEt. 0100.

WE HAVE immediate purchasers for small houses and stores, with rooms above. List your property at once.
WALTER A. BROWN,
1400 H st. NAt. 1652.

IMMEDIATE CASH, any size, D. C. Priced low, quick sale. All cash. Give location. P. O. Box 1486, city.

WE PAY CASH for small houses. Immediate settlement.
HARRY B. PITTS CO.,
1015 15th St. N.W. MEt. 0100.

FOR QUICK results, list your property for sale or rent with us.
JOHN F. DONOHOE & SONS.
314 Penna. Ave. S.E.

I PAY CASH for Wash., D. C., real estate; brick or frame; white or colored. E. A. GARVEY, 1126 Vermont ave.; Dist. 4806.

LIST YOUR PROPERTY FOR SALE OR RENT with R. A. HUMPHRIES, realtor, 806 North Capitol st. NAtional 6732.

DOGS—CATS—PETS 79

CHOW females 8 mo. English bulls, low and wide Boston stud 16 lbs. A. K. C. registered. Mrs. Middlebrook, Dahlgren, Va.

COCKER and springer spaniels; registered show stock; bred from hunting parents; healthy, strong ideal companions. Green Valley Farm, Devon, Pa.; phone Berwyn 113.

DACHSHUND puppies; finest strain pedigree; black and tan. Collier Kennels, Thomaston st., Barnesville, Ga.

REGISTERABLE English setter puppies, descendant of field and bench winners; females, $10; males, $15. Delivered in Washington weekly. Jack McCarty, Delaplane, Va.

WIRE-HAIRED terrier puppies; intelligent; champion bred; stud service, stripping. RICHDALE KENNELS. Dogwood road Baltimore, Md.

MISCELLANEOUS for SALE 83

DEALERS' ADS under this heading contain a firm name or a business address or state the word "Dealer." Other ads are presumed to be from private individuals. Readers who find dealers masquerading in this column as private individuals are urged to report the matter to The Washington Post.

CAMERAS—We buy, sell, trade used cameras. Cine kodaks and projectors. Bargains daily. Robbins, 529 14th st. nw.

CASH REGISTERS, bookkeeping machines; new and rebuilt. NATIONAL CASH REGISTER CO., NAt. 1376. 1206 H st. nw.

DISPLAY CASE, 10 ft. full display; recond; compressor and coils; year's guarantee; $445. 1731 14th nw.

ELECTRIC REFRIGERATOR—6 cu. ft. Kelvinator; in good condition; reduced to $49.50 to close out at once Kitt's, 1330 G st.

ELECTRIC REFRIGERATOR—$20 to $40 allowance for your old ice box, radio or piano in trade on a new electric refrigerator. NAt. 4730. Kitt's, 1330 G st.

FRIGIDAIRE water cooler; large capacity; reconditioned; guaranteed; $99.50. Don't miss this bargain. 2030 14th st. nw. DEc. 1611. We service all makes.

TYPEWRITERS — Portables a specialty; lower prices; open evenings; ample parking. 1431 East Capitol st. LI. 0062.

TYPEWRITERS—Rebuilt; guar. one year; $12.50 up; we rent, repair, exchange. Standard Typewriter Co., 723 10th nw.

KNEE HOLE DESKS—Reg. $19.50 value, $12.95. Notes Auction Rooms, 633 Indiana ave. Phone DIstrict 8112.

MARCHANT CALCULATING MACHINE—See the new, silent, automatic, high-speed Marchant. Call NA. 8062 for demonstration. Sales, Service & Operator's School. 1108 16th st. nw.

PAINT—Washable gloss, $1.45 gal.; white and green, $1.65. 1119 9th st. nw. or phone NAt. 4174 for service.

PIANOS—For rent, $3.50-$4 mo. up; finest rental stock in Washington. NA. 3659. W. W. KIMBALL CO., 721 11th st. nw.

PITTSBURG heater and 65-gal. tank; cost $275; cheap. 322 A st. se.

RADIOS—We have two new 1935 model Philcos on sale at real reductions; $42.50 lowboy, long and short wave, $29.80; $175 model; the famous 16X with the inclined sound board, now $125. Also a number of used sets for sale at $3.50, $5.50 and $7.50. Every one a bargain. Easy terms. Kitt's, 1330 G st.

SEWING MACHINES, $5 up (used); new Singers; terms; renting, repairing. Sewing Machine Ex., 2412 18th nw.; CO. 3245.

SPEED BOAT—16-foot, solid mahogany; hull has just been refinished and motor completely overhauled; no reasonable offer refused. Call LIncoln 0869, between 7 and 8 p. m.

REFRIGERATORS, in perfect condition, as low as $47, guaranteed perfect. F. S. Harris Co., 2900 14th st. nw. Co. 0100.

STUDIO COUCHES—2 floor samples, reg. $29.50, $18.50 each; close out. Ideal Bedding Co., 622 E st. nw.

TYPEWRITERS—Reconditioned standards and portables; lowest prices; all makes sold, rented, repaired. Typewriter Sales and Service, 811 17th nw. NAt. 5666.

WALL PAPER—We now have an unlimited selection of new wall paper styles, including the latest washable patterns; also some close-out patterns at greatly reduced prices. Walter Morgan Co., Inc., 421 10th st. nw.

TYPEWRITER SALE!
Prices slashed on portables and standard machines; $13.50. "United," 813 14th st. nw. NAt. 6063.

WESTINGHOUSE REFRIGERATORS.
RUDOLPH & WEST CO.,
1332 New York ave. NAt. 4870.

MERCHANTS' SPECIALS 84

HALF SOLES, 50c
Liberty Valet 1412 H St. NW.

WANTED—TO BUY 87

ALL KINDS of furniture, bric-a-brac, vases and china wanted; will pay highest cash prices. Call NAtional 1796.

ANTIQUE JEWELRY, watches, diamonds, coins, gold teeth, silver, mus. inst.; full prices. Schiller's, 444 9th st., cor. E nw.

AUTOGRAPHS, stamps, coins; bought, sold. HOBBY SHOP, 716 17th st. nw. DI. 1273.

BOOKS—All kinds; highest prices paid; and quantity. Bargain Book Shop, 808 9th st. nw.; DI. 5007. Open eves. & Sun.

BOOKS—All kinds; any number; highest cash prices paid. MEtro. 5415. Pearlman's Big Book Shop, 933 G st. nw.

CASH FOR GOLD, silver, watches, rings, chains, bracelets, discarded trinkets get you money. Schiller Bros., 922 F st. nw.

DISCARDED and broken old gold, jewelry, antiques, silver, gold teeth, watches; spot cash paid. Milsam's, 436 9th nw.

GOLD OR PLATINUM JEWELRY AND SILVERWARE AND GOLD TEETH. ANY CONDITION. WE HAVE U. S. GOVT. LICENSE TO BUY GOLD AND PAY CASH. A. KAHN, INC., 44 YEARS AT 935 F ST. NW.

OLD GOLD, silver, platinum, diamonds bought by oldest estab. Wash. dealer. Louis Abrahams, 711 G st. nw.

OFFICE FURNITURE TOP CASH Prices Paid.
Call H. BAUM & SON. NAt. 9136.

SPOT CASH PAID IMMEDIATELY.
OLD GOLD, SILVER, WATCHES, DIAMONDS
Discarded Jewelry, Gold Teeth. U. S. Government License to Buy and Sell.
SELINGER'S, 818 F St. N.W.

FURNITURE Household goods; all kinds; highest prices paid. Don't sell until you phone NO. 6040. Eves and Sun., CO. 7055-J.

WANTED—AUTOMOTIVE 89

CASH FOR YOUR CAR.
Repossessed Autos. 1317 14th St. NO. 9080.

Norris, Inc., 2018 14th st. NOrth 3949. SEE US BEFORE SELLING.

CASH IN 5 MINUTES!
PHONE DECATUR 2390.
Whether Car Is Paid For or Not.
SEE MR. BARNES, 1729 14th St.

AUTO REPAIRING 91

SCIENTIFIC BRAKE RELINING.
PLYMOUTH, $8 UP. PONTIAC, $8 UP.
W. S. PRATT, 1822 M ST. N.W.

AUTO ACCESSORIES 94

The Place to Buy QUALITY Merchandise at the Lowest Prices Is
MANHATTAN AUTO & RADIO CO.
1706 7th St. N.W.

AUTO TRUCKS—TRACTORS 97

DODGE—1934 truck; 2-ton; long wheel base; practically new; sell for balance due finance co.; easy terms, or with trailer can secure long-time hauling contract for buyer. Mr. Bell, D. C. Trailer & Body Co., 2021 17th st. nw.; DEc. 5612.

STEWART 3-ton, large van body; like new; repossessed; also Breckway van, very good; easy terms; buyer can get good time hauling contract. Mr. Bell, D. C. Trailer & Body Co., 2021 17th st. nw. DEc. 5612.

AUTOMOBILES for SALE 98

AUBURN '32 Brougham. Trew value, $395. Trew Motor Co., 1509 14th. DE. 1910.

AUBURN '32 phaeton sedan, only $275. Terms. Keystone Repossessed Car Co., 1815 O nw. DEc. 5516.

AUBURN '31 Convertible Coupe; perfect; $345. Royal Motor, 1724 14th St. N.W. DE. 5819.

AUBURN $275
1931 "8" Sedan; excellent paint, good tires, splendid mechanical condition. This is a smart-appearing car. C. C. C. guarantee, terms and trade. Open evenings and Sunday.
CAPITOL CADILLAC CO.
1222 22d St. N.W. NAtional 3300.

BUICKS 1935 demonstrators, 57, 61 models. New-car guarantee. Liberal reduction; perfect condition. Terms and trade.
HYATTSVILLE AUTO & SUPPLY CO.
Buick-Pontiac Dealers.
Hyatts., Md. (opposite Armory). Gr. 1810.

BUICK $159
1929 Coach. Reliable motor; roomy and comfortable interior. Perfect for long trips and rugged service. Liberal terms and trade. See Mr. Peirce.
N. E. BRANCH, L. P. STEUART, INC.
141 12th St. N. E. AT. 6200.

BUICK $165
'29 Sedan; beautiful green with artillery wheels; mechanically perfect; tires, paint and top excellent. Famous Fisher body, and ready to go.
BRIGHTWOOD MOTORS.
5832 Ga. Ave. N.W. GE. 5343.

BUICK $319
1931 Sport Coupe, with rumble seat. Perfect finish and interior; good tires and smooth motor. Liberal trade allowance. See Mr. Peirce.
N. E. BRANCH, L. P. STEUART, INC.
141 12th St. N. E. AT. 6200.

BUICK $495
1932 Model 67 Sedan. In beautiful condition. Conditioned carefully by Buick mechanics. Ideal trade for your old car and now is the time to buy. You can't beat the price!
EMERSON & ORME.
17th & M Sts. N.W. DIst. 8100.

BUICK $795
1933 Model 866 Coupe with 6 chrome wire wheels; beautiful black finish; very low mileage. Smart and dependable better class car at a cheap car price.
EMERSON & ORME.
17th & M Sts. N.W. DIst. 8100.

BUICK $745
1933 model 57 sedan, finished in lustrous black with perfect mohair upholstery, twin horns, excellent tires; perfect condition.
EMERSON & ORME.
17th & M Sts. N.W. DIst. 8100.

BUICK $365
1931 Model 86 5-passenger Coupe. Has been completely reconditioned by Buick mechanics. Has beautiful appearance and good rubber. See it today!
EMERSON & ORME.
17th & M Sts. N.W. DIst. 8100.

BUICK $469
'32 Sedan. Beautiful tan with cream trim. Just been reconditioned in our modern plant. This car is absolutely perfect in every detail.
LEO ROCCA, INC.
Dodge-Plymouth Factory Dealers.
7 N. Y. Ave. N.E. NAt. 7322.

BUICK $595
1933 Sport Coupe, model 56-S. This is the car you have been looking for. It is certainly in beautiful condition throughout. C. C. C. guarantee, terms and trade. Open evenings and Sunday.
CAPITOL CADILLAC CO.
1222 22d St. N.W. NAtional 3300.

CHEVROLET $95
1929 Coach. Perfect running car, and it looks good, too, but we'll sacrifice for quick turnover. See Mr. Peirce for a good deal.
N. E. BRANCH, L. P. STEUART, INC.
141 12th St. N. E. AT. 6200.

CHEVROLET $365
1933 Master Coach; perfect condition throughout; priced exceptionally low for this car. Don't miss it. Terms and trade.
TOM'S AUTO SERVICE
1355 Conn. Ave. DEcatur 3876.

CHEVROLET $435
1933 Master Sedan; new car appearance and condition. Low mileage; excellent tires. Liberal trade allowance. See Mr. Peirce.
N. E. BRANCH, L. P. STEUART, INC.
141 12th St. N. E. AT. 6200.

CHEVROLET $479
1934 Master Town Sedan; beautiful model with built-in trunk; knee-action wheels; soft mohair interior with tasteful appointments. The price has been cut for quick sale. Save on this!
EMERSON & ORME.
17th & M Sts. N.W. DIst. 8100.

CHEVROLET $495
1934 Coach; fine black paint; good tires, clean upholstery and a splendid motor. This car has had excellent care and represents real value; C. C. C. guarantee; terms and trade. Open evenings and Sunday.
CAPITOL CADILLAC CO.
1222 22d St. N.W. NAtional 3300.

CHEVROLET $189
1931 coach. Splendid condition throughout; easy terms; will take small trade.
BARRY-PATE MOTOR CO.
1130 Conn. Ave.

CHEVROLET $239
1931 De Luxe Coach, with six wire wheels, fender wells, luggage carrier; completely conditioned and needs nothing but a buyer. Guaranteed.
L. P. STEUART, INC.,
1325 14th St. N.W. DEc. 4803.

CHEVROLET $189
1931 coupe. Splendid condition throughout; easy terms.
BARRY-PATE MOTOR CO.
1130 Conn. Ave.

CHEVROLET $495
1934 De Luxe Sedan. If you want and can not afford a brand-new car, here is your opportunity to buy the cleanest and finest job you could ever find at a price you can afford to pay—liberal terms and trade.
WISCONSIN MOTOR CO.
29th and M Sts. N.W. DEc. 5540.

CHEVROLET $125
'29 Tudor. Beautiful two-tone blue; very economical to operate; best mechanical condition; paint, top and tires excellent; compare this car with any you are looking at.
ANACOSTIA MOTOR.
1325 Good Hope Rd. S.E. LIn. 2077.

AUTOMOBILES for SALE 98
(Continued.)

CHEVROLET $195
'31 Coupe. Beautiful new black paint. Has been reconditioned in our modern plant and ready to go; economical to operate and you can't go wrong on this car.
ANACOSTIA MOTOR.
1325 Good Hope Rd. S.E. LIn. 2077.

CHEVROLET $225
'31 coach. Economical to operate. Famous Fisher body. Mechanically perfect. Tires, top and paint excellent. This car is in lot better shape than the price would indicate.
LEO ROCCA, INC.
Dodge-Plymouth Factory Dealers.
7 N. Y. Ave. N.E. NAt. 7322.

CHEVROLET $245
1931 Coach; 6 wire wheels, splendid motor. This car is truly an exceptionally fine little car with lots of good dependable service. Easy terms. Open evenings.
SMOOT MOTORS.
3242 M St. N.W. WEst 1850

CHRYSLER $195
'30 small "6" coupe, 6 w. w., rumble seat, trunk rack; a lot of car for little money; motor in very good condition; will stand the test in performance and price.
WILLIAMS & BAKER, INC.
1507 14th St. N.W. Potomac 6140.

DODGE 1934 coach; $585; terms. Rutledge Motor Co., 48 Md. ave., Hyatts., Md. GR. 2418.

DODGE $495
1933 5-passenger Sedan, 6 wire wheels. You will admire this car. It is in beautiful condition throughout. C. C. C. guarantee, terms and trade. Open evenings and Sunday.
CAPITOL CADILLAC CO.
1222 22d St. N.W. NAtional 3300.

FORD '31 Victoria Coupe, $185; like new. Standard Motor Sales, 2024 14th st. nw. NOrth 9139.

FORD $469
1934 Fordor Sedan. Better hurry—this price is a July 4th special and we feel confident that the first to see it will be the lucky buyer. Liberal terms and trade.
BILLHIMER & PALMER.
Authorized Ford Dealers.
7 Spencer St., Hyatts., Md. Gr. 2087.

FORD
'32 coupe. One beautiful blue new paint job with black wheels; this car would please a discriminating buyer; it's in tip-top shape and very distinctive; you can't go wrong on this buy.
ANACOSTIA MOTOR.
1325 Good Hope Rd. S.E. LIn. 2077.

FORD $429
1934 De Luxe Tudor Sedan. Exceptionally fine condition and appearance. Fine V-8 motor, good tires clean interior. Liberal trade allowance. See Mr. Peirce.
N. E. BRANCH, L. P. STEUART, INC.
141 12th St. N. E. AT. 6200.

FORD '34 Victoria, $485. Radio. Like new.
F. M. McLAUGHLIN,
3103 R. I. Ave. DE. 4619.

FORD 1933 Coach, $378. Radio and heater. Hermes, 1166 18th st. nw. DI. 0724.

FORDS 1931 De Luxe Sport Roadsters; Cleanest of its type in the city; $195. 1931 De Luxe Sport Coupe, $195. 1929 Tudor Sedan, $75. Easy terms. Simmons Motors, Inc., 1333 14th st. nw. DEcatur 3173.

FORD $325
'32 Victoria. Beautiful black with green wheels. In perfect mechanical condition. Tires, top and paint excellent.
ANACOSTIA MOTOR.
1325 Good Hope Rd. S.E. LIn. 2077.

GRAHAM '32 Coupe, $385. Beautiful maroon. McReynolds Motor, 1520 14th st., PO. 0772.

HUDSON $135
1929 Sedan. Has powerful motor and roomy interior. Splendid car for family. Fine mechanical condition and clean appearance. Note the low price!
EMERSON & ORME.
17th & M Sts. N.W. DIst. 8100.

LA SALLE $295
1929 5-passenger sedan; smart black finish, new tires, A-1 mechanical condition. This car has style and comfort at lowest cost. Terms if desired.
WISCONSIN MOTOR CO.
29th and M Sts. N.W. DEc. 5540.

LA SALLE $1,095
1934 5-passenger Sedan, solid brown paint, excellent tires, low mileage. This is a practically brand-new car. C. C. C. guarantee, terms and trade. Open evenings and Sunday.
CAPITOL CADILLAC CO.
1222 22d St. N.W. NAtional 3300.

NASH '31 sedan; 6 w. w.; trunk; $295. Parkway, 3040 M st. nw. WE 0181.

NASH $495
1934 6 Coupe. Like new throughout; twin-ignition motor; radio equipped; mechanically perfect. Convenient terms.
STANLEY H. HORNER, INC.
1015 14th st. nw. NAt. 5800.

NASH $375
1932 "8" Sedan, model 980; this is a fine car throughout; finest paint, all good tires, splendid motor; surely a bargain; C. C. C. guarantee; terms and trade. Open evenings and Sunday.
CAPITOL CADILLAC CO.
1222 22d St. N.W. NAtional 3300.

NASH $295
1931 "Special Six" Sedan; powerful twin-ignition engine, carefully conditioned. Body shines like new; spotless interior; excellent tires.
EMERSON & ORME.
17th & M Sts. N.W. DIst. 8100.

NASH $1,275
1935 Ambassador 8 sedan. This beautiful, ultra-modern car has only been driven 3,500 miles by a company official and is equivalent to new in every respect. Has twin-ignition, super-hydraulic brakes, rear wheel shields, automatic cruising gear and other superlative features. New-car guarantee. Very substantial reduction.
WILLIAMS & BAKER, INC.
1507 14th St. N.W. POt. 6140

NASH $200
'30 special "6" sedan. Dark green; completely overhauled by Nash-trained mechanics. This is a second series model. If you are looking for a good car that will give you plenty of mileage at a low price, here it is.
WILLIAMS & BAKER, INC.
1507 14th St. N.W. POt. 6140.

OLDSMOBILE $569
1933 "8" Touring Sedan; beautiful model with streamline design and built-in trunk; the kind of a car you've always wanted. 30-day goodwill parts and labor guarantee. Generous trade allowance.
L. P. STEUART, INC.
1325 14th St. N.W. DEc. 4803.

OLDSMOBILE $495
'33 Sedan. Beautiful tan with white side wall tires. Mechanically like a new car. It is absolutely perfect in every detail.
LEO ROCCA, INC.
Dodge-Plymouth Factory Dealers.
7 N. Y. Ave. N.E. NAt. 7322.

OLDSMOBILE $579
1933 Touring Sedan. Beautiful model, with built-in trunk. Just the car you've always wanted! Condition couldn't be improved upon. See Mr. Peirce for the right kind of deal. Service always.
N. E. BRANCH, L. P. STEUART, INC.
141 12th St. N. E. AT. 6200.

PACKARD $395
1930 "8" Sedan, beautiful tan finish with trunk, broadcloth upholstery, lovely and spotless. Bijur automatic chassis lubrication, 4-speed transmission, powerful motor in excellent shape. A T. M. C. better conditioned car with a red O. K. tag that counts!
TAYLOR MOTOR CO.
Authorized Chevrolet Dealers.
2 Big Showrooms 14th St. at T N. W.
Also Lot at Wisc. Ave. and Albemarle.

PACKARD $300
1929 seven-passenger sedan; new Duco finish; spotless upholstery; 4 new Goodyear 6-ply tires; just as perfect running as it looks.
EMERSON & ORME
17th & M Sts. N.W. DIst. 8100.

AUTOMOBILES for SALE 98
(Continued.)

PACKARD $389
'30 Club Sedan. Beautiful gray with white side wall tires, two mounted on the fenders. Mechanically perfect. Tires, top and paint excellent.
LEO ROCCA, INC.
Dodge-Plymouth Factory Dealers.
7 N. Y. Ave. N.E. NAt. 7322.

PLYMOUTH 1935 De Luxe Sedan; driven less than 2,500 miles, radio, heater, dual horns, many extras; owner leaving; will sacrifice—quick sale; $668. Dist. 0212, br. 8. Eves., Linc. 5048.

PLYMOUTH $449
1934 Coach; fast, light and comfortable; completely conditioned; floating power, steel body, hydraulic brakes and other Chrysler features; carries our famous 30-day goodwill parts plus labor guarantee; liberal allowance on your present car.
L. P. STEUART, INC.
1325 14th St. N.W. DEc. 4803.

PLYMOUTH $395
'33 coupe. Beautiful black with blue wheels; rumble seat; mechanically excellent; very economical to operate; hydraulic brakes and ready to go.
ANACOSTIA MOTOR.
1325 Good Hope Rd. S.E. LIn. 2077.

PLYMOUTH 1932 Cabriolet, $295; terms. Northeast Motor Co., 920 Bladensburg Rd. ATl. 0200.

PLYMOUTH $269
1932 Sedan. Many modern features in this economical car. Hydraulic brakes, steel body, floating power, etc. We are in a position to offer the best kind of trade on this. See Mr. Peirce.
N. E. BRANCH, L. P. STEUART, INC.
141 12th St. N. E. AT. 6200.

PLYMOUTH $195
1932 P. A. Sedan. We're moving this car out at a price! Has a good motor and new paint, but it's worth more to you than it is to us.
WILLIAMS & BAKER, INC.
1507 14th St. NW. POt. 6140.

PONTIAC $599
1934 Coach; perfect finish, upholstery, tires and motor. Conditioned by Pontiac-trained mechanics and carries our famous 30-day good will parts and labor guarantee. The best kind of deal on your present car.
L. P. STEUART, INC.
1325 14th St. N.W. DEc. 4803.

AUTOMOBILES for SALE 98
(Continued.)

PONTIAC $465
'33 sedan. Beautiful black with cream wheels; new tires; mechanically perfect; very distinctive looking and economical to operate. Act quick as this may be gone.
ANACOSTIA MOTOR.
1325 Good Hope Rd. S.E. LIn. 2077.

STUDEBAKER $319
1931 convertible "State" coupe. Can be either open or closed car. Ideal in any climate; new paint, new tires, new top. Reconditioned in one of Washington's largest repair departments. Guaranteed part plus labor, for 30 days. Liberal trade and terms.
L. P. STEUART, INC.
1325 14th St. N.W. DEc. 4803.

STUDEBAKER '34 Coach, $545. Perfect. Coast In, Inc., 1605 14th st. DE. 5300.

STUDEBAKER—'34 Dic. De Luxe sedan, $585. Alber & McNeil, 1418 P st. nw. Sales and service. DE. 1447.

TERRAPLANE $425
1933 Sedan; beautiful black with green stripe; soft mohair upholstery; practically new tires; snappy motor.
EMERSON & ORME.
17th & M Sts. N.W. Dist. 8100.

C. DICK ENGLISH
For That Used Car.
218 Pa. ave. se.

FORDS! FORDS! FORDS! FORDS!
STEUART MOTORS.
6th St. & New York Ave. N.W.

SEE ADDISON CHEVROLET for that used car. Uptown location 1437 Irving st. N.W. Branch, 1605 14th St. N.W. DE. 5300.

GOLD SEAL GUARANTEED USED CARS
FLEMING MOTOR CORP.
Champlain at Kal. Rd. N.W.

BEFORE YOU BUY any used car see Handley, 3730 Ga. ave.; AD. 6060; terms and trade to suit your convenience.

GUARANTEED USED CARS
Sold with a 30-day write-your-own-repair ticket guarantee.
LUSTINE-NICHOLSAN.
Hyattsville, Md. Greenwood 2200.

STOHLMAN CHEVROLET
3307 M St. N.W. WE. 1646.

GOLD STAR CARS
Hill & Tibbitts. 1114 Vt. Ave. N.W.

NOL-AN-ALYZED CARS
NOLAN MOTOR CO., 1111 18th st. DI. 4100.

NOLAN MOTOR CO., 1111 18th st. DI. 4100.
OURISMAN CHEVROLET
625 H St. N.E. LI. 10200.

CLASSIFIED DISPLAY

Better Brakes at Better Prices—Better Brakes at Better Prices—Better Brakes at Better Prices—Better Brakes at Better Prices—Better Brakes at Better Prices—Better Brakes at Better Prices—Better Brakes at Better Prices

Bear in mind Always!

Leach's AUTO BRAKE SERVICE OFFERS

OFFICIAL AAA BRAKE SERVICE

THE MOST YOUR BRAKE DOLLAR WILL BUY!

A huge volume business enables us to keep our prices low and at the same time use the finest materials and workmanship.

FRANK LEACH
OWNER-MANAGER

Free! AS LONG AS YOUR LINING LASTS—MACHINE BRAKE ADJUSTMENTS—AS MANY AS YOU WANT... WHENEVER YOU WANT THEM! THIS OFFER IS GOOD ON ANY RELINING JOB WE DO.

SAVE!
TRIPLEWEAR BRAKE LINING
For Model A or V-8 FORD CHEVROLET
'28 to '32, Inclusive
$4.95

Weaver Automatic BRAKE ADJUSTMENTS Ford—Chevrolet 50c
Other Cars $1.00

For Quick Reliable Brake Service
CHECK THESE PRICES!

Make Model	Price
Chevrolet, '33 & '34	$ 7
De Soto, any model	$ 8
Plymouth, any model	$ 8
Chrysler, 66 & C. O.	$ 8
Terraplane, any model	$ 8
Essex, any model	$ 8
Pontiac, '29 & '30	$ 8
Pontiac, '31 to '34	$10
Oldsmobile, any model	$10
Buick, Standard	$10
Buick, Master	$12

All other makes priced as low!
For Additional Prices
Call Met. 8208

Leach's
AUTO BRAKE SERVICE CO.
BE SURE OF THE CORRECT ADDRESS 427 K St. N. W.

Napoleon and Uncle Elby

By Clifford McBride

BENNY And There You Are! By J. Carver Pusey

"Cap" Stubbs No Chance By Edwina

WHERE YOU GOIN'? — DOWN TO HUNT A SNAKE? — I WON'T HAVE IT — I DON'T CARE IF SOCRATES CAN CHARM SNAKES — I FORBID YOU TO BRING ONE INTO OUR YARD —

GEE! SHE DIDN'T GIVE US A CHANCE TO TELL HER — WE'RE GOIN' OVER TO FLY A KITE —
WELL, HOW WAS I TO KNOW —
7-5
The George Matthew Adams Service, Inc.

Today's Crossword Puzzle

ACROSS.

1 Acknowledge openly
5 Headpiece
8 Swamps
12 City in Nevada
13 Collection of facts
14 Orchestral instrument
15 Alternative
16 Bouquet
19 Familiar appelation of a former President
20 Denoting the central part
22 Festivals
23 That girl
24 Minute particle
26 Blood vessel
27 Silver ingots used as money in China
29 Assistance
32 Large poisonous spider
34 Incorrectly
36 Famous
39 Pronoun
40 Assumed character
41 Feminine termination
42 Attendant in a public meeting place
47 Knock
48 Word of denial
49 Clothes
51 In the direction of
52 Infant's bed
54 Siamese coins
55 Poems
57 Volcano
58 Openwork fabric
59 Had on

DOWN.

1 Fragrant odors
2 Truth
3 Forward
4 Gained the victory
5 Container
6 Dillseed
7 One side of a book leaf
8 Lad
9 Siberian river
10 Style of architecture
11 Calm
17 About
18 For example
21 Physicians
23 Legislator
25 Instrumentality
26 Bravery
28 Unit of work
29 Some
30 That thing
31 Press for payment
33 Short for a man's name
34 From where
35 Popular place
37 Snapping beetle
38 Remove from high position
42 Aloft
43 Part of a bridge
44 Intense aversion
45 Formerly
46 Note of the scale
49 Arabian garment
50 Softly
53 Inside
56 Answer the purpose

YESTERDAY'S ANSWER.

F	E	W		M	A	D	A	M		S	O	P
A	L	A		A	D	O	B	E		T	A	R
G	I	S	T		D	R	U	D	G	E	R	Y
		H	A	S		S	T	E	A	L		
P	A		A	T	L	A	S		P	L	A	T
E	N	S		A	I	L		L	E	A	V	E
T	O	W	A	R	D		F	A	S	T	E	N
A	D	A	P	T		C	O	T		E	N	D
L	E	D	A		S	H	E	E	P		A	S
			D	R	A	C	O		R	U	B	
P	O	L	T	R	O	O	N		Y	O	L	K
O	W	E		M	O	S	E	S		B	E	E
E	L	D		S	P	E	E	D		S	A	Y

Copyright, 1935.

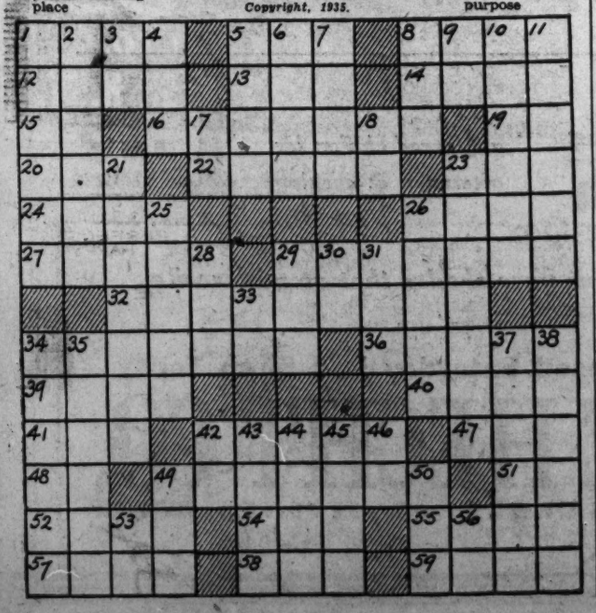

Once Overs

By H. I. Phillips

An Imaginary Letter From Mr. Hoover.

("It is expected that Mr. Hoover will later write a letter to the party leaders definitely announcing that he does not seek the Presidency again."—News item).

Dear G. O. P.: My activities and utterances having fostered an impression that I would be a candidate for another White House term, I desire to state that while this is an age of illusions, I am positively not under one with regard to my chances of being given a return bout with the depression at this time.

• • • •

I have been around long enough to realize that in the public mind I am associated with the slump and the panic, and that my name is definitely linked up with that bygone age when it was no disgrace to have money, make your will without Government aid, and do as you wished with your own business. There will be a return to this old-fashioned viewpoint, but it will not be in time for the 1936 election, I fear.

• • • •

There is more danger to spirit and morale in a perpetual ride on a merry-go-round than in an occasional encounter with a big wind, but the voting public has not yet come to this conclusion and, as I see it, any Republican candidate for the Presidency in 1936 is just taking a sleighride. All the G. O. P. can do is fly the storm signals and do what it can to hasten the day when Oscar Citizen comes down out of the stratosphere, gets his feet on solid ground again and loses his interest in revolving mirrors.

• • • •

I have my ambitions, but I have experience enough to realize that when the people have discovered a self-service gold mine it is no easy matter to restore their enthusiasms for thrift, toil and perserverance. I have sense enough to know that the fellow who steps into the dance hall to remind the dancers that the piano needs tuning can expect no hearty welcome while the instrument is still functioning.

• • • •

I make no apologies for my work when President. Not even Abe Lincoln could have prevented the blizzard. My big mistake was that I didn't think the public would stand for spending the country's last dime for snow removal.

• • • •

I believe now as I did then in the wisdom of the Constitution, the sanctity of contracts and in personal ambition and achievement. I don't subscribe to a theory that because it has rained longer than anybody expected there can be no more security until the Government has given every man a motorboat, a bathing suit and two umbrellas.

• • • •

However, the song hit of the moment among the voters of America is, "Dancing in the Dark," and I am not fool enough to think they are yet in the mood to turn the record over and play that once popular and truly American number, "Pull for the Shore, Boys, Pull for the Shore." Hoping I am wrong, I am, yours most sincerely,

HERBERT HOOVER.

The Taxpayer's Prayer.

Now I lay me down to sleep;
I pray that Uncle Sam will keep
His mind off how much he can take
Of what I have before I wake.

Copyright, 1935, by Associated Newspapers.

JOE PALOOKA

DICK TRACY Via Loud Speaker

SPEAK TO ME! TELL ME WHAT YOU WANT WITH ME AND WHO YOU ARE!
OKAY, YOUNG LADY..NOW WE'LL SPEAK TO YOU. DO YOU FEEL BETTER NOW?
EVERY VOICE YOU HEAR WILL COME TO YOU THROUGH THIS LOUD SPEAKER! YOU SEE WE DON'T WANT YOU TO EVER BE ABLE TO IDENTIFY OUR VOICES.
NOW WHAT WE ARE GOING TO ASK YOU TO DO WILL REQUIRE YOUR HANDS BEING FREE. WILL YOU PROMISE TO BEHAVE IF WE TAKE THE ROPES FROM YOUR WRISTS?
I PROMISE.
7-5

WINNIE WINKLE, the Breadwinner Winnie Is "Put Out"

MISS WINKLE, TAKE A LETTER! GOING TO- MISS WINNIE WINKLE —
A LETTER- TO ME??
OWING TO BUSINESS BEING UNUSUALLY SLOW THIS SUMMER, IT IS WITH GREAT REGRET THAT I FIND I SHALL HAVE TO DISPENSE WITH YOUR VALUED SERVICES AFTER THIS WEEK —
WHEN YOU'VE TYPED IT, YOU CAN SEAL IT, STAMP IT AND DROP IT IN THE LETTER BOX!!
THIS LETTER DOESN'T BELONG IN A LETTER BOX —
IT SHOULD GO IN A FIRE BOX!!!
JULY 5
Reg. U. S. Pat. Off.: Copyright, 1935, by Chicago Tribune-N. Y. News Syndicate, Inc.
BRANNER

APPLE MARY By Martha Orr

BILL'S OUT WITH DENNIE, BUYING A CHAUFFEUR'S UNIFORM. MAYBE I SHOULD HAVE GONE ALONG, BUT THEY WANTED TO GET IT THEMSELVES. I HOPE IT'S ALL RIGHT.
HERE THEY ARE NOW. WELL, DENNIE, WHERE'S BILL, AND DID YOU GET THE UNIFORM?
SURE, GRAN'MA. NOW CLOSE YOUR EYES, AN' DON'T LOOK TILL I TELL YOU.
COME ON IN, BILL. LOOK, GRAN'MA— LOOK—
HOW D'YA LIKE IT, MARY? SOME CLASS, EH?
BELIEVE ME, WE HAD TO LOOK ALL OVER TOWN TO FIND THIS. WHY, WHAT'S WRONG, MARY?
O-oo-oo-
7-5
MARTHA ORR

DIXIE DUGAN All for One Price By J. P. McEvoy and J. H. Striebel

LOOKIT, MISS DUGAN I BOUGHT MRS. RAYMOND-LUELLA— A ENGAGEMENT RING—!
OH—THAT SEEMS AN EXTRAVAGANCE WHEN YOU'RE GONNA BE MARRIED IN A FEW DAYS, AN YOU'LL BE NEEDIN' A WEDDIN' RING TOO!
JEWS
DIAMONDS
SURE—I THOUGHT O'THAT, AN' TH' FELLA HAD JES WHAT I WANTED—
SEE—TH' PART WID TH' STONE HOOKS OFF
THEN IT'S TURNED INTO JES A PLAIN WEDDIN RING
—AN THERE'S A PIN COMES WID IT T'SET TH' STONE ON SO'S I CAN USE IT AS A TIE-PIN—!
7-5
McNaught Syndicate, Inc., N. Y.
H. ISABEL

JOE'S PRIVATE JOKE By Ham Fisher

OOP— I BETTER GIT GOIN'.
OKAY SMOKEY— UH—I'M GLAD YOU SEE IT MY WAY.
TEE-HEE- 'SCUSE ME— YASSAH!
I LAID DOWN TH' LAW T'THAT GUY. HE TAKES HIS ORDERS FROM ME BY GEEPERS! I SURE GIVE 'IM A TALKIN' TO!
I HOPE YOUSE DIN'T FIRE 'IM. IS HE GONNA KEEP FIGHTIN'?
UH—NO—I DECIDED HE'S GOT PLENTY T'DO LOOKIN' AFTER YOU. TOO BAD—UH—BUT I HADDA TELL 'IM HE CAN'T KEEP FIGHTIN'.
THAT WAS CERT'NY NICE OF YOUSE.
'SAY— ARE YOU LAFFIN' AT SOMETHIN'?
MFFF— I GUESS I MUSTA BEEN HAVIN' A FUNNY DREAM.
McNaught Syndicate, Inc., N. Y.
HAM FISHER

THE GUMPS *Now on the Radio—Post Comics—WMAL, Sundays, 8:45 a. m.* Here I Am and Here I Stay

SO— AFTER ALL I'VE DONE FOR THAT MAN— WORKING FOR HIM—NURSING HIM THROUGH HIS SICKNESS— MAKING A HOME— AND NOW HE DARES ME TO LEAVE—
I'LL BET HED ACTUALLY BE GLAD IF I DID GO— THAT'S PROBABLY JUST WHAT HE WANTS— AN EXCUSE TO GET ME OUT OF THIS HOUSE— PUT ME OUT ON THE STREET SO HE WON'T HAVE TO SUPPORT ME IN MY OLD AGE—
WELL— I'LL SHOW HIM— I'LL STAY HERE NOW JUST OUT OF SPITE—
7-5
Reg. U. S. Pat. Off.: Copyright, 1935, by Chicago Tribune-N. Y. News Syndicate, Inc.
SIDNEY SMITH

THE BUNGLE FAMILY Surprise Week By Harry J. Tuthill

My dispatch case! My precious papers. Oh...
Well...oh George, he's falling!
There there, Count, don't... he's passed out.
By jove, the surprise of having me find his papers for him right in his own room was a bit too much for him.
The poor man. Peggy, run. Get him a glass of water.
Right into this chair. Loosen his collar.
I'll get a fan, George. Slap the palms of his hands. Lightly.
He's moving his eyes. Opening them. He's snapping out of it.
He's still a bit under the weather, but... why what's wrong, Mrs. Bungle?
Are you okay, Jo?
Oh I'm just thinking,... about those papers... being found behind a chair... where I'm positive I looked dozens of times.
Reg. U. S. Pat. Off. 7-5

The Federal Diary

Registered in U. S. Patent Office.

By Loren Hall.
Acting for Morgan Baker.

SUPPORTING the theory that salary increases should give way to work program demands, the War Department has issued orders restricting the promotion of employes. These regulations relate to promotions from one salary step to another within the classification grades to which the employes are allocated. Promotions from one grade to another are dealt with in orders of August, 1934, and March, 1935.

The new order states:

"1. No promotoins will be made of an employe until after six months' service under the War Department.

"2. No promotion will be made for more than one salary step in any 12-month period except where clearly justified by unusual conditions fully set forth.

"3. As to the classes of employes for whom promotions are required to be approved by the Secretary of War, all recommendations will give the following information: Date of appointment under the War Department, since which, service has been continuous, date of last promotion and reasons for the recommendation . . .

"It is desired that allocations of funds for promotion purposes be restricted as far as is consistent with carrying into effect the general efforts of the Government to lessen unemployment."

Dr. H. C. Dickinson, chief, Heat and Power Division, Bureau of Standards, has been appointed to represent the bureau in connection with the organization of a sectional committee under A. S. A. procedure on standards for the inspection of motor vehicles, at the invitation of the American Standards Association of New York City.

Laboratory Opened.

A laboratory to work out new methods for controlling insects that injure flue-cured tobacco has been opened at Oxford, N. C., by the Department of Agriculture. W. A. Shands, of South Carolina, a graduate of Clemson College, S. C., and recently in charge of the field station of the Bureau of Entomology and Plant Quarantine at Grand Junction, Colo., will head the new laboratory.

Dr. William Robinson (F), Bureau of Entomology and Plant Quarantine, Agriculture, has discovered that the quick healing of bad wounds, by introducing fly larvae into them, is partly due to the secretion of allantoin by the larvae. Allantoin has long been used in the treatment of ulcers and infected wounds.

It's on the Calendar Now.

Our bill for leave is on its way
They can not, must not say to us, nay.
We're in the fight
For what is right;
We just ask justice and fair play.
MRS. J. L. O. (P), Treasury.

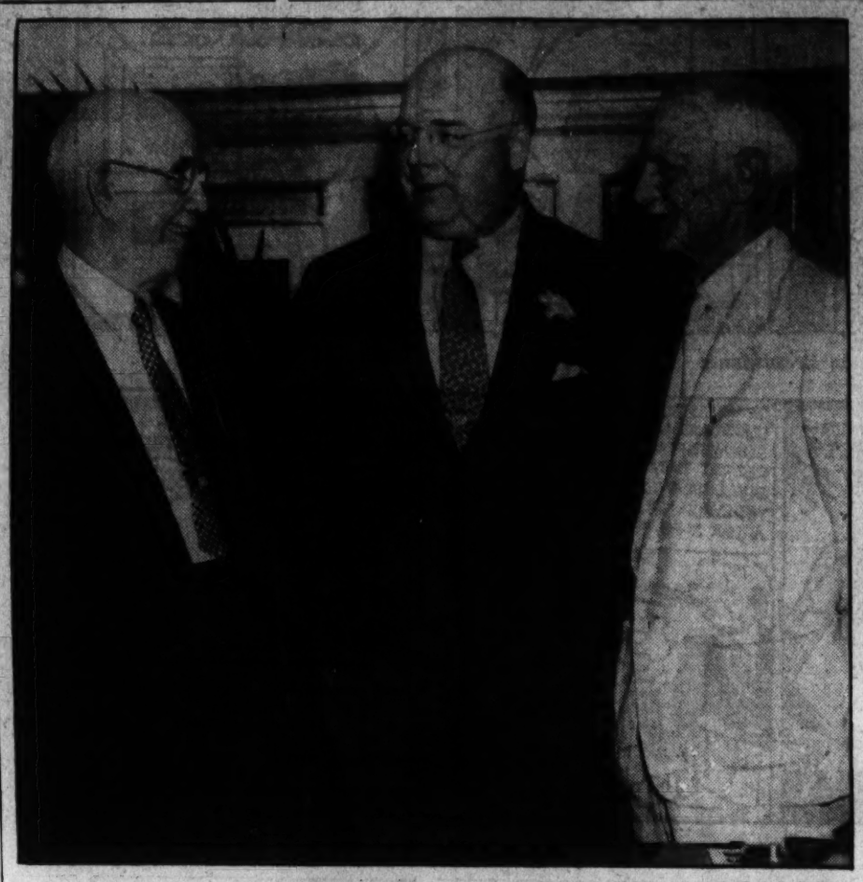

Post Staff Photo.

Congratulations from the employes of the Government Printing Office were showered upon the Public Printer upon the completion of his first year of service in that capacity. Left to right, William H. Kervin, who has served 41 years in the office; Col. A. E. Giegengack, Public Printer, and Dr. George C. Havenner, Liaison Officer, who spoke for the office in commending Col. Giegengack.

Diary Guest Tickets.

IF F, P or C follows your name in this column, call in person on the Federal Diary editor between 4:30 and 6 p. m. today. You will receive tickets to one of the following Loew's Theaters: (F), Loew's Fox (stage, Billy Rose's Cavalcade and other acts; screen, "Murder in the Fleet," with Robert Taylor and Jean Parker); (P), Loew's Palace (William Powell and Luise Rainer in "Escapade"); (C), Loew's Columbia (Marlene Dietrich in "The Devil Is a Woman").

RFC Postettes.

James Cherry is vacationing at his home in Salt Lake City.

John Colquitt is visiting his home at Magnolia, Ark.

Mrs. Murrell Bray is making a tour of Alabama and Florida during her vacation.

Bill Williams (C) has returned from a visit to Oxford, N. C., where he attended the wedding of his brother.

Herbert Hankin is spending some time in Denver, Colo.

Agriculture Invention.

A portable sprinkling outfit for irrigating crops, so simple and inexpensive that farmers can build it at home, has been developed by engineers of the Department of Agriculture. It is intended for watering small tracts of land in the humid regions where farmers do not ordinarily depend upon irrigation.

An allotment of $70,000 to the Bureau of Standards for installing and modernizing elevators has been announced by Public Works Administrator Harold L. Ickes.

Discovering America
With Maxine Davis

Maxine Davis, magazine and feature writer, has gone forth to discover the America of 1935. She will write of her experiences for The Post. Her third article appears today.

Greensboro, N. C., July 4.—On top of a mountain there's an abandoned summer resort. Here, on a Saturday night, I went to a dance. The hall was open to woods silvered by the minstrelled Carolina moon, and lighted ingeniously by a gadget attached to somebody's automobile.

Once upon a time a famous orchestra strummed here for smugly flanneled men and women Paris-perfumed, sleekly groomed.

Tonight a band made up in perseverence what it lacked in skill. The dancers were young people, gay with the delight of taking time off from fear. Many of them worked in the textile mills of the nearby towns: skilled loom-tenders, foremen. Some are clerks in the tobacco factory. Here's a chap who owns a little hardware store. There's one who runs a filling station.

Their sweethearts and wives are slim, but not from calory-counting. Their hair is bright and carefully coiffed. Their frocks are gay, but even in this faint light you can identify those dresses: they come from those narrow milltown shops that sell their sleazy merchandise at twice their infinitesimal value, on the installment plan.

My host is a perky little foreman in a box factory, torn between loyalty to his men who want to form a union, against a possible wage-cut and fear he'll lose his job if he does. He was just married last month to Sarah Lee, the best cook in two counties: a beaming matron with a shape like a pound of butter and a dowry of five small children. Neither of them dances, so we sit in a corner, and the dancing world pauses now and then beside us.

I meet Cousin Merle. "When's Lovey goin' to town an' have her tonsils out?" inquires my bride.

"I dunno, Sarah Lee," Merle replies. "Duke got a notice with his pay yesterday sayin' the plant will keep the code as long as it can."

Who are those two doing that Broadway stepping right in front of the orchestra, I ask in admiration.

That's Fred Clark, and Georgia. They've just been married six months. The printshop where Fred works lengthened its hours and cut wages this week. Fred was one of the men they let out. So Fred and Georgia are going back to the old folks till they see what they can do. Pa Clark can use Fred around the farm this summer. Pa Clark hasn't got a car. And his land is a long way from anywhere. Fred and Georgia are making the most of their dance.

Martha Greer comes and sits with us a while. You love Martha. She's one of those women who have never heard of the underprivileged or listened to agitators talking about redistribution of wealth. But she knows what they mean. Look at her wide-set eyes and kind, humorless mouth. You know instantly you can go to her for anything from ice cream that won't freeze in time for the church sociable or a baby with the measles. She's a case-worker now in the mountain village where her husband is mayor, and his people's problems rest heavily on her thin shoulders. You meet her sort frequently down here.

"Honestly, Sarah Lee," she confides, "those Pelleys have the worst time. Just when I was getting Mrs. Pelley to understand how to treat pellegra, her baby gets infantile paralysis!"

The boy who runs the filling station interrupts the tale of Pelley woe. He's a lad with prodigious ears . . . he seems merely an attachment to his ears . . . and two front teeth awol. And he's the only one here tonight who has had too much to drink. Waving his arms like banners he stands before us and shouts,

"If they don't do what Roosevelt says, I dunno what'll happen!"

Combating the Pain of
Arthritis
Thousands suffering from arthritis pains have found relief in Mountain Valley Mineral Water direct from famous Hot Springs, Arkansas. Mildly alkaline. Deeply satisfying. Naturally corrective. Indorsed by physicians for over 30 years. Phone for booklet.
Mountain Valley Mineral Water
Met. 1062. 1405 K St. N.W.

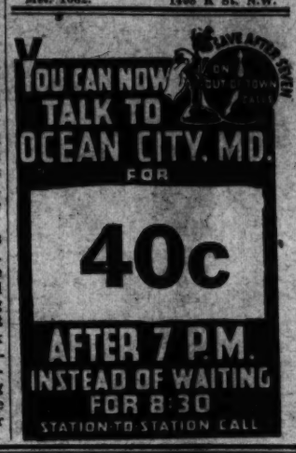

Men! Important Savings TODAY!

Goodbye to This and That

For Big Men!
Size 44 to 50 Only!
1.74
13—Men's All-Wool Smoking Jackets. They sold regularly in our stocks for $5.95 and $7.95. For quick clearance. A real bargain.
Men's Shop—Main Floor.

DRAMATIC! SHELDON Hot Weather Suits
15.75
● *Tropical Worsteds* ● *Tropical Twists*
● *Tropical Flannels* ● *Tropical Crashes*
A tremendous range of styles, models and sizes. Sports backs, shirred backs, yoke backs, eze-swing backs, conservative styles. Checks, stripes, plaids, flecks. Plain grey, blue, brown. Sizes to fit everyone—34 to 48.
Men's Shop—Second Floor.

9—Men's Silk Lined Robes
9.85
They sold regularly for $20.00. Act quickly on this exceptional bargain. Buy them for present wear or lay them away for gifts.
Men's Shop—Main Floor.

3—Stetson $15
Panama Hats
$9.95
Broken sizes.

15—Stetson $10
Panama Hats
$6.95
A real bargain.

6—Mallory $5
Milan Hats
$3.95
Sizes. 1, 6⅞; 2, 7; 1, 7⅛; 3, 7¼.

106—Sheldon $1.50
Straw Hats
$1.29
Various shapes; black or fancy bands.

21—Yeddo $1.95
Straw Helmets
$1.29
Light, cool and smart.
Men's Hat Shop—Second Floor.

Wash Knickers
59c
Originally $1.49. For Men and Boys. Plaids and plain colors. Snug-tex waistbands.
Men's Sport Shop—Main Floor.

7—Sheldon $12.75 Seersucker Suits..... 7.95
Regulars—1, 37; 1, 44; Shorts—1, 37; 2, 38; 1, 42; Stout—1, 46.
9—Plain Blue $15 Tropical Cloth Suits.....10.95
Regulars—1, 37; Longs—1, 37; 1, 38; 1, 39; 2, 42; Shorts—1, 35; 1, 40; Long Stouts, 1, 42.
1—Dark Grey $15 Tropical Cloth Suit, 39 long....10.95
11—Blue Linen 18.50 Double-breasted Suits 12.95
Regulars—2, 36; 2, 39; 1, 40; 1, 42; Shorts—1, 36; 1, 38; 1, 40; Longs—1, 39; 1, 42.
9—Grey Flannel $15 Sports Coats..... 7.95
Regular—1, 37; Shorts—2, 36; 1, 37; 2, 38; 2, 39; 1, 42; Long—1, 46.
4—Blue Flannel $15 Sports Coats.....7.95
Regulars—1, 34; Shorts—1, 34; 2, 38.
2—Grey Houndstooth Check $15 Sport Coats..... 7.95
Regular—1, 34; Short—1, 36.
1—Blue Gabardine $15 Sports Coat—size 36 short.. 7.95
1—Tan Gabardine $15 Sports Coat, size 36 short... 7.95
Men's Sport Shop—Second Floor.

Men's Imported LINEN SUITS
17 suits. Oyster White—Single and Double-Breasted. Originally $15.00.

Sizes	37	38	39	40	42	46
Regulars	2	1			4	2
Shorts				1	2	
Longs			2	3		

8.85
Men's Shop—Second Floor.

34—Men's Wash
Crepe Robes
69c
Originally $1.29. Be on hand early for this bargain.
Men's Shop—Main Floor.

191—Men's $1.29
Pajamas
59c
A one-day sale of fine quality pajamas. All sizes in the lot.
Men's Shop—Main Floor.

95—Men's $2.59 to $4.95
Sport Shorts
$1.95
Gabardines, corduroys, celanese, flannels. For camp, golfing and fishing. Good selection sizes, colors.
Men's Sport Shop—Main Floor.

70—Canvas $1.00
Sport Bags
69c
Striped canvas. For sport or beach. 14-inch size. All rubberized, so ideal for bathing suits. Double handles
Men's Sport Shop—Main Floor.

Men's TIES 15c
Hand tailored or knitted. Originally 69c to $1.00. Stripes, plain colors, knits.
Men's Shop—Main Floor.

These Items Are On Sale as Long as Quantities Last

THE HECHT CO.
F STREET AT SEVENTH

We're Closed Saturday . . . Shop Today

Van Raalte

"Because You Love Nice Things"

SUMMARY OF SUMMER HOSIERY

For Daytime Illusion — *a 4-thread chiffon for everyday wear* — **1.00** — *3 prs., 2.85*

For Coolness Hold-Ups — *Knee-length chiffon with lastex garters* — **1.00** — *3 prs., 2.85*

For Evening Myth — *a 3-thread chiffon for afternoon & evening* — **1.15** — *3 prs., 3.30*

In light summer shades that go with white.

Hosiery—Main Floor.

We're Closed Saturday . . . Shop Today

THE HECHT CO.
F STREET AT SEVENTH